10 PAGES.

The New-York Times.

10 PAGES.

VOL. XLIII....NO. 13,137. NEW-YORK, SATURDAY, SEPTEMBER 30, 1893. PRICE THREE CENTS.

HEARN

22, 24, 26, and 30 West Fourteenth St.

BANKRUPT SALE.

Boys' Clothing.

All New, Fine Goods, at Half and One-Third Value.

Boys' Four Dollar Jersey Suits,	$1.49
Boys' Five Dollar Jersey Suits,	1.98
Boys' Five Dollar Cheviot Suits,	1.98
Boys' Seven Dollar Cheviot Suits,	3.98
Boys' Eight Dollar Reefers,	3.98
Boys' Eight Dollar Cape Overcoats,	4.98
Boys' Four Dollar Kilt Overcoats,	1.98
Boys' Seven Dollar Kilt Overcoats,	3.98
Boys' Dollar Knee Pants,	59c
Boys' Forty-Cent Bicycle Caps,	19c
Boys' Thirty-Cent Waists,	12c

Novelties in Little Children's Coats.

Fancy Cloths, Eiderdowns, and Bengaline Silk Braid, Gimp velvet, and fur trim. Dainty and exclusive styles—Two Dollars to Twenty.

Splendid Values in Misses' Jackets.
$3.98.......$5.98.......$7.98.......$9.98.......$12.98
Less than Half actual worth.

CHILDREN'S CLOTH REEFERS....BRAID TRIM.
4 to 14 yrs......$1.39.

Children's New Cloth Dresses.

All wool.......best colors	$1.98
Two toned.......velvet trim	2.98
Imported Plaids—braid and velvet trim	3.98
Novelties in English Cloths	4.98

All of above in all sizes up to 14 yrs.

Children's Col'd Short Coats.

Soft Finish Plaids and Checks	$1.98
Fancy Cloth—triple capes	3.98
Imported Cloths—fur and velvet trim	4.98
Bengaline Silk—velvet trim	7.98

Ladies' Wraps and Dresses.

New Tailor-Made Dresses.

Cheviots, Tailor Cloths, and Hopsackings—plain and mixtures—with and without braid trim,
TWELVE DOLLARS.............worth $20 and $25
From that price up to $75.00.

Handsome Novelties in Cloth, Silk, and Satin Rhadame Dresses, all new, that cannot be equaled in value.

Ladies' Cheviot Jackets, double and single breast—tight and loose,	$5.00
Ladies' Black Cheviot Jackets, satin lined throughout—pearl buttons,	6.00
Ladies' Tan and Navy Cloth Jackets, Butterfly Capes—half lined changeable silk,	7.00
Ladies' Fine Cloth Jackets—Tailor made, lap seams—large pearl buttons,	7.00
Ladies' Melton Cloth Jackets, Figured silk lined—with and without capes,	12.00
Ladies' Fine Broadcloth Jackets, Hercules braid trim—Loie Fuller collar,	14.00

Finer Jackets to $65—splendid value!

Ladies' Capes,
all the novelties in cloth, silk, satin, and plush,
Five Dollars to One Hundred.

This week a hundred Seal Plush Capes,
satin lined—Columbia collar—fur edge,
TWELVE DOLLARS......worth $22.

Infants' Wear.

Infants' Long Bedford Cord Coats, all wool—handsomely trim'd with ribbon	$4.98
Little Children's Silk Caps—Bengaline, Surah and Figured China	98c
Infants' Long Christening Robes, fine Val. lace insertings and edgings	$2.98
Fine Cambric Dresses, full emb'y trim	98c
Short Cambric Dresses, trimmed skirt	49c
Hand Knit Sacques, ribbon run	49c

Ladies' Underwear.

Ladies' Muslin Gowns, Mother Hubbard and V-shape, tucks, insertings and emb'd edge	49c
Ladies' Muslin Skirts, Cambric and emb'd ruffle—yoke band	49c
Ladies' Muslin Chemises, Pompadour, circular and pointed yoke tucks, insertings and emb'y trim—all sizes	39c
Children's Gretchen Aprons, white lawn—deep ruffle on neck and sleeves, lace edge, ages 1 to 14	29c
Children's Canton Flannel Night Gowns and Night Drawers—emb'y trim	49c

Special Values in Handkerchiefs.

Men's All Linen—plain and fancy,		12½c
Men's fine All Linen Hemstitch,		17c
Men's All Linen Initial,		39c
Men's Japan Silk—white and colored border,		29c
Men's Japan Silk Initial—extra fine,		49c
Ladies' Colored and White Embroidered Lawn,		12½c
Ladies' All Linen Hemstitch,	12½c,	17c
Ladies' All Linen Initial,	25c,	29c
Ladies' Japan Silk—embroidered,	12½c,	19c

Trimming Braids,

all the fashionable widths.

Waved Braids—all colors,	5c to 12c
Hercules Braids—all colors,	2c to 9c
Florence Braids—all colors,	4c to 15c
Heavy Hercules—all colors,	2c to 15c
Soutache Braids—all colors, 24 yds,	35c

On Third Floor.

Ingrain Art Squares.

New two-toned colorings	reversible
2x3 yards	$2.69
2½x3 yards	2.97
3x3 yards	3.98

Smyrna Centre Carpets.
New colors.........alike both sides—2x3 yds—$12.98

Japanese Centre Carpets.

Light colors—3x4 yds	$8.49
Turkish colors—3x4 yds	11.98

New Japanese Mats.
Oriental and Turkish colorings.
60x60...............$1.79 | 36x72...................$2.47

Optical Department.

Special Sale of Imported Opera Glasses.

Black Morocco—15 ligne,	$2.74; were $4.98
Pearl and Gold—six lenses,	5.98; were 8.00
Lemaire Field Glasses—26 ligne,	12.98; were 18.00
Solid Gold Eyeglasses and Spectacles,	1.39; were 3.50

Special in Various Departments.

New Fur Boas—Water Mink and Canada Seal,	$1.98
Handsome Stone Marten Boas,	$5.98
Mink, Sable, Astrakhan, Krimmer, and Canada Seal Fur Trimmings,	69c. upward.
Genuine Seal Leather Combination Books,	69c
Fancy Leather Pocketbooks—leather lined,	19c
Japan Crêpe Cloth Lambrequins, 3 yards long...........tinsel fringe	$1.49
Satin and Plain Gros Grain Ribbons, 1¼ and 1½ inches wide; worth 15	8c
2-inch Silk Gros Grain—all shades	10c
New Lace Shoulder Capes—Black, and Black-and-White—	$1.98 to $3.00
New Double Lace Collarettes,	49c to 1.79

Ladies' Richelieu Ribbed Hose, Lisle thread..........Hermsdorf fast black—29 cents.
Ladies' Egyptian Yarn Vests—high neck, long and short sleeves—Pants to match—47 cents.
Men's Merino Vests and Drawers, stripes and plain colors—sample lot—49 cents.
Ladies' Foster Lacing Gloves—5 hooks, new shades of Tan, Green, and Black—79 cents.
Ladies' Fine Piqué Gloves, Russian Red—spear-point back—98 cents.

TWO THINGS NOW ASSURED

JUDGE MAYNARD WILL BE NOMINATED AND BEATEN.

The Liquor Dealers May Be Against Him Because of His Sentiments on the Temperance Question—Anti-Machine Men Have Been Through the State to Get at the Sentiment—Should the Convention Throw Out Delegations an Independent Convention May Be Held.

ALBANY, Sept. 29.—The one subject that is agitating the minds of the Democratic Party of this county is, not whether Judge Maynard is to be nominated, for that question is assumed to be settled, but whether he will be elected, which is already one of grave uncertainty.

Judge Maynard has made Albany his home for several years, since ex-Gov. Hill made him Deputy Attorney General. He is not seen much on the streets nowadays, and is even more retiring in his intercourse with the world than the average Court of Appeals Judge. If a vote of the people were to be taken in this county on the policy of nominating him, the result would prove anything but gratifying to the Judge. To-day the prediction is made that he will lose the county on election day by from 2,000 to 4,000.

These figures may seem to be large, but the most conservative and most careful politicians agree as to them. It is not because the politicians of the anti-machine sort are opposed to him, but within a fortnight the hostility of the liquor dealers to Judge Maynard has assumed a form that will give the party leaders who will force his nomination food for serious thought.

One of the most prominent liquor dealers of Troy, an intimate friend of Senator Murphy, in conversation with the correspondent of The New-York Times to-day said:

"There is nothing I would not do for Ed, [Senator Murphy,] but when he asks me to support a Prohibitionist for the Court of Appeals bench I won't do it. I know they say that Judge Maynard has changed his ideas, but he hasn't changed my estimate of him."

"Is that the general feeling of the people in your business in the State?"

"Let them nominate him, and they will see. I am willing to predict that he will cost the ticket 20 per cent. of last year's vote, and that he will be beaten by 30,-000."

It may not be generally known, but it is a fact that several Democrats who oppose the machine have been making a quiet tour of the State, to discover just what the sentiment is as to Judge Maynard, and what policy the machine purposes to adopt toward the anti-machine delegates elected to the convention.

The general opinion is that the State Committee will refuse to put on the rolls legally-elected delegates who are against the organization, and that the Committee on Credentials and the convention itself will sustain that course.

Up to date the anti-machine people have decided on no plan of action. The more aggressive have considered several suggestions. One is that a conference be called of all anti-machine delegates, to be held in Saratoga on the night before the convention, when the State Committee prepares the roll of delegates; that in the event of the rejection of any fairly-elected anti-machine delegation all the other anti-machine delegates refuse to attend the convention and form a convention of their own, indorsing all the candidates except Judge Maynard.

The name of E. Ellery Anderson is mentioned quite frequently nowadays as the fittest candidate for the bench to represent the Bar Association of the State and the anti-machine men. In the counties where public sentiment has been touched this sentiment has been received with considerable enthusiasm.

The hope of Senator Hill to destroy the Albany Democratic Organization because he could not control it has not been fulfilled, and the war of extermination has been practically abandoned. This is in spite of the fact that scores of loyal Democrats have been deprived of their positions for no reason other than that of their refusal to take the oath of allegiance to the machine.

That the favorite newspaper of the organization was captured by the enemy; that legislation hostile to it was driven through both houses under the whip and spur, and received the sanction of the Governor; that appointments to office were given to men for the sole purpose of undermining the organization, and that every artifice, subterfuge, and trick known to resourceful politicians was employed to wear it out and crush it is well remembered.

To-day, in spite of these attacks, the organization is healthier, stronger, and livelier than it ever was before. The machine has been unable to gain a single advantage, and has had recourse to an unusual expedient.

About a year ago the Democratic Club of Albany was organized. Its membership was made up of clerks in the departments, and office holders generally who owe their positions to the machine leaders. Most of the members are carpet-baggers, and 50 per cent. of them vote in other towns and cities.

It was intended as the nucleus of a machine organization. Its chief backers were the two United States Senators, Messrs. Hill and Murphy. Its President was an agreeable young gentleman, Francis B. Delehanty, who is Senator Murphy's brother-in-law and who draws a four-thousand-dollar-a-year sinecure salary from the State for being a "miscellaneous reporter," whatever that may mean.

Three weeks ago Mr. Delehanty called a meeting for a new election. He was succeeded in office of President by his cousin, Charles M. Stuart, who by the grace of his uncle, Frank Delehanty's father, the Superintendent of Public Buildings, supplies the different departments with coal. Some of the other officers chosen are J. Day, a clerk in Mr. Delehanty's office, and Clarence Griswold, a former Republican, who is employed in Superintendent Delehanty's office.

At this meeting a resolution was passed demanding the nomination of Judge Maynard. Another resolution adopted declared that, owing to the impossibility of obtaining a fair election at the Albany County caucuses, a committee of three be appointed to form a new General Committee in the county.

To that end this committee was charged with this solemn and weighty duty. Andrew Hamilton, clerk of the Board of Claims; T. J. Daly, a clerk in the Canal Office, and Myron A. Cooney, formerly a New-York newspaper man, now a clerk in the Department of Public Instruction, were the members.

The committee held one meeting and reported progress. A final meeting was arranged for an evening of the following week, but on that afternoon the General Term decision, in effect that the inspectors of election appointed by Mayor Manning should be recognized as legal, fell with a sickening thud on the aspiring statesmen of the Democratic Club. Since then they have existed in a condition of painful inactivity.

It has been decided that Gen. Amasa J. Parker, whose reputation as an elaborate entertainer even surpasses that as a legislator, is to be renominated for Senator. Gen. Parker has had the tact to avoid antagonizing either faction of his party, and will poll the full party vote.

Mayor James H. Manning, who succeeded Judge Herrick as member of the State Committee, will retire. The man selected to fill the place is County Treasurer John Bowe.

PRAISED THE ADMINISTRATION.

Loyal Speech to the Tammany General Committee—Conventions Called.

Tammany's big General Committee met last night in the Fourteenth Street Wigwam for the first time since Spring. There was a large attendance of the prominent members of the organization, but, with the exception of the speech made by Nelson Smith, the Chairman of the committee, only routine business was transacted. This had wholly to do with the adoption of the report of the Committee on Organization, which called the local conventions and primary for the following dates:

Primary, Oct. 7; City and County Convention, Oct. 17, in Tammany Hall, at 7:30 P. M.; Senatorial Conventions, Oct. 14; Civil Justice, conventions in ten judicial districts Oct. 13; convention to nominate a Commissioner of Street Improvement of the Twenty-third and Twenty-fourth Wards Oct. 16, and Assembly District Conventions Oct. 12.

The report of the Committee on Organization was adopted and referred back to the Executive Committee, which will fill in the details.

Chairman Smith in opening the meeting made a short speech, in which he placed the Tammany organization straight in line with the National Administration in its efforts to restore full confidence to the business community. Mr. Smith said in part:

"Since the last meeting of this committee, a panic, invited by reckless speculation and the unwise legislation of the Republican Party, like a great storm, gathered in remote regions, has been precipitated upon us, resulting in the derangement and partial paralysis of almost every business interest and industry.

"The wise and statesmanlike way in which this misfortune has been met and dealt with by President Cleveland's Administration is a source of great satisfaction.

"Let us trust that these trials will result in a clearer understanding by the people of the whole country of our monetary and economic interests at home, and of our financial and commercial relations with other nations, to the end that we may, with better sight, lay the foundations of future and enduring security and greater prosperity.

"While our minds are turned to this crisis with anxious solicitude, it is a cause for hope and encouragement that the action of the House of Representatives, in passing the bill to repeal the purchasing clause of the Sherman silver law, has already had a most marked and salutary influence in restoring confidence to the financial and business interests of the whole country.

"We are not without hope that the wise counsels of the President and of the Senate will prevail, and that the obnoxious provisions of the silver law will soon be wiped off our statute book and confidence completely restored."

At the conclusion of the meeting Richard Croker moved the districts be called for the purpose of turning in the names of the delegates to the State Convention. Secretary McGoldrick, however, informed him that the list was already in the printer's hands, and Mr. Croker withdrew his motion.

SET FIRES TO GET INSURANCE.

Indictments Found Against Alleged Incendiaries in Chicago.

CHICAGO, Sept. 29.—The action of the Grand Jury yesterday in indicting F. W. Smith, the convicted Cronin jury briber, now under sentence, and Otto Jirsa, for arson was followed up to-day by the return of indictments for conspiracy to defraud insurance companies against D. Brown, O. C. Churchill, Paul Lonemeyer, Robert McKnight, G. W. McKee, David Rosenblath, Charles Kinsman, Henry Schenck, and Insurance Adjusters A. S. Peck and Clarence H. Rowe.

Smith, Rosenblath, Churchill, and Brown have been practically in custody, although the three latter have been allowed their liberty under bond and surveillance. Schenck, who is said to be Smith's right-hand man in the schemes of arson and fraud, was arrested early to-day.

Lonemeyer, McKee, and McKnight are alleged tools of the Smith-Schenck-Jirsa combination. The most sensational feature of the case is the indictment of Adjuster A. S. Peck, who for years has been looked on as a man of incorruptible honesty. Against him there are no less than eight indictments, in which he is charged with having fraudulently allowed claims against insurance companies on losses incurred in the incendiary fires said to have been started by Smith or his accomplices.

Adjuster Rowe, who is jointly indicted with him, is Peck's brother-in-law, and, it is charged, assisted him in making the alleged fraudulent awards.

Brown is accused of having "operated" in Milwaukee, in league with Smith. Churchill is charged with being Smith's stool pigeon in manipulating a fraudulent fire on West Madison Street. McKnight was recently released from the penitentiary and was to have been the chief operator, it is said, in a fraudulent fire at Racine, Wis., the preliminary work of which was to have been done by Rosenblath.

McKee is accused of having caused four of the fires on which the insurance companies were cheated. He is said to have figured as a "firebug" and insurance swindler at Duluth, Louisville, Indianapolis, and Chicago. Schenck is indicted as the man who acted as "go-between" for Smith and the men whom he wished to secure as accomplices.

Charles Kinsman is a well-known merchant, whose factory, at Ambrose Street, was burned some time ago. The connection between him and Smith is not clearly shown in the bits of information that come through the chinks of the Grand Jury room, but he is charged with being a participant in the conspiracy.

RAIDING A CAMP OF BANDITS.

Desperate Fight Expected Between Train Robbers and Marshals.

WAGONER, Indian Territory, Sept. 29.—"Bill" Dalton, Frank Cheney, and "Bill" Doolan, the noted train robbers, are now camped near here. They have been making nightly visits to this town, returning to camp after spending a few hours among their old friends.

One of the gang, Alfred Cheney, was arrested last Sunday by Heck Bruner, Deputy United States Marshal, while parading the streets here. Since that time they have sent word to the Deputy Marshals that they would be ready at any time to stand and make a fight. There are now twenty-five United States Marshals in town awaiting nightfall to make a raid on the camp.

Before the night is over it is expected there will be a fight to death between them and the outlaws.

Missionary McKay's Chinese Wife.

VANCOUVER, B. C., Sept. 29.—The report that the Chinese wife of Missionary McKay had to pay a poll tax is not true. When she arrived here the Customs officers were in a quandary how to treat the case until the statute bearing on it was unearthed. This statute provides that a Chinese woman married to a man of another nationality shall be deemed of the same nationality as her husband. When the officers were thus enlightened, the reverend gentleman and his wife came ashore and apologies were made for undue detention.

Only $17.00 to the World's Fair.
Through cars to Chicago in charge of attendant via West Shore Railroad, Wednesday, Oct. 4, 10:00 A. M. Similar excursions on Oct. 10, 14, 19, and 23. See full particulars in time table under "Railroads."—*Adv.*

MONEY TO CLEAN STREETS.

Mr. Andrews Wants a Very Large Sum the Coming Year.

Commissioner Andrews of the Street-Cleaning Department yesterday submitted to the Board of Apportionment his estimate of the amount of money needed to conduct his department in 1894. The gross amount asked for by the Commissioner is $3,138,-931.21.

Mr. Brennan a year ago asked for $2,569,-253.21 and was awarded $2,200,000. The amount that Mr. Andrews seeks is thus $569,678.21 more than the estimate submitted by his predecessor for 1893, and $938,931.21 more than was appropriated.

As Mr. Andrews points out in his letter to Mayor Gilroy, he considers $2,723,-184.21 necessary for operation and maintenance, the balance of his estimate, $415,-747, to go for new stock and plant, without which, he says, efficient service is impossible. Such an amount to be expended in the specified manner, the Commissioner says, is larger than will be necessary for subsequent years, and the improvements can be maintained at an estimated expense of 12½ per cent. of first cost for repairs and renewals. As the first cost is not an annual expense, its payment should properly, he considers, be distributed over a term of years equal to the life of the plant, but, he adds, he knows of no way under existing law by which this can be accomplished.

In the following schedule is shown the amount the present Commissioner asks for and the amount his predecessor received for various items in the department:

Items.	Mr. Brennan Received	Mr. Andrews Asks for
Administration	$169,000	$198,540.00
Sweeeping	951,000	1,211,288.88
Carting	540,000	683,851.92
Final disposition	290,000	397,150.00
Snow and ice	40,000	75,000.00
New stock and plant	160,000	443,950.41
Rentals and contingencies	50,000	128,150.00

The amount estimated for operation and maintenance, Mr. Andrews says, is necessary:

First—For the employment of a sufficient number of men to clean the city effectively under the patrol system as required by law.

Second—For proposed improvements in the methods of collecting and removing refuse material.

Continuing his communication to the Mayor, as the Chairman of the Board of Estimate and Apportionment, the Commissioner says:

"The total cost of final disposition for the year past has been $384,634.36. Upon that basis, with the addition of 5 per cent., the estimated ratio of increase recognized by law, the estimate for 1894 would be $403,866.07. The amount estimated to be necessary is $397,-150. It would be much less were it not for the expenditure necessary to repair the plant now in use. An adequate equipment for this part of the work of the department would involve a large expenditure for a new plant, the procurement of which may, however, be deferred. The appropriation for final disposition for 1893 was $290,000, or about $100,000 less than the actual cost will be.

"For carting the estimate is $683,851.92. The cost of carting for the year ending June 30, 1893, was $670,427.46. The sum appropriated for the year 1893 was $540,000, or about $130,-000 less than the actual cost will be.

"These deficiencies, aggregating about $230,-000, must be provided for by transfers from the appropriations for other purposes, chiefly from the amount appropriated for sweeping the streets, which was, in the first instance, less than was required for the patrol system.

"Carting of ashes and garbage must be done and the refuse must be finally disposed of. The cost of doing both must be paid. If enough to pay the cost is not appropriated the deficiency must be made up from the appropriation for street sweeping, as that is the only part of the work which can be neglected, and it necessarily suffers to the extent of the depletion. If, therefore, the total appropriation is insufficient, the streets cannot be properly swept, as past experience has demonstrated."

SILVER MINES REOPENED.

Thousands of Operatives Resume Work in Colorado.

DENVER, Col., Sept. 29.—Between 1,200 and 1,500 silver miners have resumed work this week in the Colorado mines which closed with the big slump in the price of silver last June. This makes a total of not less than 3,500 miners who have gone back to work during the last ten days, and scores of other mining properties are expected to reopen soon.

Resumption has been aided by the recent increase of from $10 to $12 per ton in the price of lead and a reduction of 50 cents per day in the wages of workmen. The large smelters of Denver and Pueblo had almost exhausted their reserves of ore, and now their requirements have created a demand and a market for ore which the mine owners will attempt to meet.

Fully 1,000 miners have resumed work at Leadville, 300 at Creede, 500 at Rico, 250 at Aspen, 700 in the Red Mountain, San Miguel, and Ouray districts, 300 in the Clear Creek, and 500 in scattering camps.

Only the high-grade mines will be operated for the present. At Creede only three properties have resumed work, but these mines are outputting in round numbers not less than 15,000 ounces of silver daily. At Rico, the Enterprise and Rico-Aspen Mines have resumed full operations, and produce between 4,000 and 5,000 ounces daily.

Not Disquieted About Samoa.

WASHINGTON, Sept. 29.—The situation of affairs in Samoa, outlined in the dispatches brought from Apia to San Francisco by the steamer Mariposa, creates no surprise at the State Department, and apparently little importance is attached to the rumors of fresh trouble. The belief at the department is that danger from internal dissension in Samoa has passed with the subjugation of Mataafa.

Reports of many contemplated revolutionary outbreaks have been received by the Governments of the three treaty powers forming the Samoan protectorate—England, Germany, and the United States—but investigation has proved that the only basis for the stories is some brawl in Apia or some threatening utterance of a disappointed chief.

Hawaii's Unsettled Condition.

SAN FRANCISCO, Sept. 29.—Advices brought from Honolulu by the steamship Mariposa declare that the provisional Government and the Annexation Club will abide the issue together, being able to muster 1,000 men for any emergency.

The appointment of Minister Willis was well received, but Ellis Mills is unpopular because of his royalist proclivities shown while acting as Commissioner Blount's secretary, and his appointment is not looked upon as a wise one. The Government has the question of his recall under consideration.

A Youthful Criminal Convicted.

BIRMINGHAM, Ala., Sept. 29.—John Brennan, aged ten years, the youngest person ever before the Federal Court in this State, was convicted of robbery here to-day, and will get a term in the Government Reform School in the District of Columbia. He had escaped several times from houses of correction. He recently organized a little gang, with which he started out as leader. After robbing the Post Office at Gate City of about $50 they were caught. Only Brennan was convicted. His companions were younger than he.

Chicago and Return, via Erie, $18.00.
Personally conducted excursion train leaves Chambers Street, 10:15 A. M., Thursday, Oct. 5, arriving Chicago 4:15 P. M. next day. Elegant new coaches with high back seats. Uniformed porters in attendance. Special coaches for ladies. Tickets good ten days with privileges of returning via Niagara Falls. Similar excursions Oct. 9, 18, and 25. It should be borne in mind that the Erie is the only line whose trains are protected by block safety signals the entire distance, New-York to Chicago.—*Adv.*

NEARLY MOBBED T. T. FORTUNE

EXCITEMENT AT A MEETING TO INDORSE MISS PUTNAM.

The Friends of the Colored Brooklyn School Teacher Criticised the Editor and He Insisted on Explaining—There Were Bitter Denunciations and Cries of "Put Him Out!" &c.—A Riot Seemed Imminent, but Order Was Restored—The Teacher Was Then Indorsed.

T. Thomas Fortune, the colored editor of Brooklyn, narrowly escaped personal violence at a meeting of friends of Miss Georgiana Putnam, the colored school teacher, in the Fleet Street African Methodist Episcopal Church, Brooklyn, last evening.

The meeting had been called by friends of Miss Putnam to protest against alleged discrimination against her in Public School No. 83, Brooklyn, by the local committee of the Board of Education. The room in which Miss Putnam taught has recently been locked against her. One of the few persons of her race in Brooklyn who has opposed her is Editor Fortune.

He was not invited to attend last night's meeting in the Fleet Street church, but he appeared early, and a little later insisted on speaking. He was hissed down and took refuge behind the pulpit to escape the menacing demonstrations of the crowd.

After partial order had been restored Mr. Fortune emerged from behind the pulpit. Again he essayed to speak, and again the audience threatened to handle him roughly. In the disorder succeeding the meeting was all but stampeded and women narrowly escaped being trampled under foot.

Finally Mr. Fortune was forced to leave the church hurriedly, accompanied by Frederick Moore of 15 Donglass Street, who had accompanied him. Their exit was greeted with cat calls and hisses.

The Rev. H. A. Henry presided over the meeting. At the opening he said it had been called in the interest of humanity, not to foment strife. Those present came to protect the rights which the colored race felt belonged to them.

He severely scored the local school committee, which had refused to allow Miss Putnam to teach. He then referred to a certain "snaky individual" who went about seeking notoriety.

At this Mr. Fortune sprang to his feet and tried to attract the attention of the chair. He was hissed down, and Dr. Henry informed him he could not speak.

Mr. Fortune insisted on speaking, and at once two or three stalwart men made a rush for him. He sat down amid yells of: "Put him out!" and "Sit down!"

The meeting then proceeded quietly for a few moments, when Mr. T. Fortune again jumped up and tried to speak. Instantly cries of "Put him out!" "Don't listen to the traitor!" arose from all parts of the house. Men jumped up in the pews and fired volleys of reproach at Fortune, who was trying to make himself heard above the din. He finally said if they would give him a chance he would answer some of their charges.

Mr. Moore joined Mr. Fortune and began to interrupt the regular speakers. At this the entire audience made a rush for them, and Mr. Fortune retreated behind the pulpit, but not before the assemblage had roundly hissed him and one old man had shaken his fist in his face and said:

"I know you, you Judas Iscariot—you who sold your Master for thirty pieces of silver."

The men then rushed at Mr. Moore, who held his ground, while the excited crowd surged about him with threatening ejaculations.

"Throw him out." "Get an officer and have him locked up," they cried.

Then Mr. Fortune came from behind the pulpit, and the crowd stampeded to another part of the church, to the imminent danger of trampling the women under foot.

Mr. Fortune, by this time impressed by the bad humor of the crowd, hurried from the church, followed by a storm of catcalls and hisses.

After quiet had been restored, resolutions were adopted censuring the local committee of School No. 83 for its action in Miss Putnam's case.

The Rev. Dr. Henry, speaking to the resolutions, said:

"We resent the committee's action because we feel it is a blow at the rights of the colored race. After thirty years' service in the public schools, it has just been found out that Miss Putnam is incompetent. Superintendent of Schools Maxwell, however, tells me she is among the most competent teachers in the city."

Speeches were made by the Rev. Howard Bliss, assistant pastor of Plymouth Church; George E. Wibbercan, Charles Taylor, Dr. William Hunter, and Charles Anderson, all of whom censured the local committee and praised Miss Putnam.

Appointed Assistant Appraisers.

WASHINGTON, Sept. 29.—Jacob Schoenhof and J. Rockwell Fay were appointed Assistant Appraisers of the New-York Custom House by Secretary Carlisle to-day. Mr. Schoenhof is well known to readers of The New-York Times. In Mr. Cleveland's first Administration Mr. Schoenhof visited many of the foreign Consulates, and gained an accurate knowledge of the tariff question. He has since written many articles showing the iniquity of the protective system.

Mr. Fay applied for the position to which he has been appointed some time ago. The position of Assistant Appraiser is worth $3,000 a year.

Both Elder and Church Expelled.

SPRINGFIELD, Mo., Sept. 29.—At a meeting of the Greene County Baptist Association to-day Elder J. M. Carter as well as the Ash Grove Baptist Church were expelled for heresy. Mr. Carter held that the souls of the wicked simply dissolved and that they met no future punishment. A majority of his congregation voted to sustain him and the association ousted the entire congregation.

Lynched for Attempted Murder.

SHREVEPORT, La., Sept. 29.—Henry Coleman, Jr., the negro who attempted to assassinate Capt. Thomas Lyles Tuesday night at Midway, "stretched a rope" this afternoon, near Benton. A mob took him from the jail and hanged him to a tree.

Capt. Lyles was brought to this city to-day and is at Dr. Allen's infirmary. He is doing well.

A New Editor for The Central Baptist.

ST. LOUIS, Mo., Sept. 29.—The position of editor of The Central Baptist, made vacant by the death of Dr. William H. Williams, was filled to-day by the appointment of Dr. J. C. Armstrong, who has been for a long time associate editor of the paper. Dr. Armstrong was educated at William Jewell College, and was pastor from 1887 to 1891 of the then Garrison Avenue Baptist Church.

Actor Cummings Broke His Thigh.

JACKSONVILLE, Fla., Sept. 29.—William J. Cummings, "heavy villain" of the "Alabama" Company, playing here, missed his step while diving at "Zoo" Gardens this afternoon, and, falling on the side of the tank, broke his thigh. He will be obliged to remain here six weeks or over. Physicians think he will recover. He is from New-York.

$17.00 to Chicago and Return
via New-York, Ontario and Western Railway on Oct. 2, Oct. 11, Oct. 17, and Oct. 21, via Niagara Falls. Full information at 371 Broadway, New-York.—*Adv.*

SHEEHAN WAS NOT CONSULTED.

Three Good Western New-York Offices Filled by the President.

WASHINGTON, Sept. 29.—Mr. Cleveland has at last put an end to much of the anxiety which has prevailed among Western New-York Democrats since March 4 by naming the men who are to occupy three of the most important positions in that region. To-day he decided to make these appointments:

For Collector of Internal Revenue for the Twenty-eighth District—Valentine Fleckenstein of Rochester.

For Collector of the Port of Buffalo—Gen. Peter C. Doyle of Buffalo.

For Appraiser of Customs at Buffalo—John J. Kennedy of Buffalo.

It has been generally understood among Buffalo Democrats that Gen. Doyle would be selected for the Collectorship of the Port, although several other Buffalonians have made an active canvass for the position.

Gen. Doyle has long been connected with the Lehigh Railroad Company at Buffalo. He was prominent in the anti-snapper movement last year, and is particularly obnoxious to the machine Democrats of Buffalo, whom he has long opposed.

Last year Gen. Doyle came into prominence as the commander of the State troops ordered to quell the riots at Buffalo. He is a good soldier and a good Democrat, and there is no doubt that he will make an admirable successor to Col. Morgan, who has had the position for the last four years. Gen. Doyle will draw a salary of $1,000 a year and fees.

Valentine Fleckenstein secures the position now held by Charles E. Fitch, which James A. Hanlon of Medina has sought energetically since the day Mr. Cleveland was inaugurated. Mr. Hanlon has been in Washington half a dozen times since March 4, and has pulled every wire which he thought had any connection with the position.

He was Collector in Mr. Cleveland's first term, but took no stock in the declaration of the President that former office holders would not be recognized where it was possible to secure other Democrats.

Mr. Fleckenstein has long been recognized as the leader of the anti-machine forces in Rochester. He made application for the position last March, but has not visited Washington in several months, and his candidacy has been almost forgotten. He is a prominent business man of Rochester. Charles E. Fitch resigned several months ago.

John J. Kennedy, who is named for Appraiser of Customs, has also been identified with the anti-machine movement in Buffalo. He applied for the position some time ago.

None of these appointments appears to have been suggested by Mr. Sheehan, and it is not expected that they will meet with enthusiastic approval by him.

STEAM YACHT PROBABLY LOST.

Ashore at Cuttyhunk Island, She Suddenly Disappeared.

VINEYARD HAVEN, Mass., Sept. 29.—The Weather Bureau signalman at Gay Head reported having sighted a large steam yacht ashore on the west end of Cuttyhunk Island this afternoon, apparently bilged. A strong northerly wind was blowing, causing a rough sea. The steam tug Elsie went to the rescue, but returned without finding any trace of the distressed craft.

A later report from Gay Head states that the yacht suddenly disappeared late this afternoon, having probably sunk in deep water.

GLEASON GETS MORE INJUNCTIONS.

He Serves Mayor Sanford with Several Relating to Long Island City.

LONG ISLAND CITY, L. I., Sept. 29.—Injunctions to restrain the Long Island City reform administration, which arrested ex-Mayor Patrick J. Gleason for paying a number of alleged illegal claims against the city, were served on Mayor Sanford and City Treasurer Bleckwenn this evening. The injunctions were obtained by ex-Mayor Gleason. Among the amounts cited in the papers is a claim of $3,852.60 in favor of Ellen Coughlin, administratrix of the estate of Michael Coughlin, who had a contract for cleaning the First Ward streets.

Gleason was Mayor at the time. He vetoed the contract, alleging Coughlin was not the lowest responsible bidder. Coughlin went ahead with the work, but Gleason refused to pay his bills and was sustained in his actions by the Court of Appeals.

A second claim is for $4,083, in favor of James A. Stephenson, for work on the new Second Ward schoolhouse. Gleason alleges the contractor was nine months behind in his work and that there is more than that amount in liens on the building against Stephenson.

Gleason also wishes to restrain the city from paying $5,000 to Henry S. Kearney, who spent that amount in purchasing lands sold for unpaid assessments. Gleason declares this amount should be charged against the land and not against the city.

This is the second batch of injunctions served on Mayor Sanford by ex-Mayor Gleason.

JOHN TURPIE'S RESURRECTION.

He Is the Long-Lost Brother of United States Senator Turpie.

DELPHI, Ind., Sept. 29.—After being mourned as dead for over twenty-five years, John Turpie, brother of Senator David Turpie, has returned to this city. Three of his brothers survive—one in Washington, one in Kansas City, and the other, Robert, occupying the old homestead.

In 1852 John Turpie joined an ox train bound for Salem, Oregon, and drove an ox team all that distance. For forty years he never saw a face from his home, nor heard from any one there. He spent three years in hunting and trapping with the Indians, and was for a while a sailor on the Pacific coast. He now resides at Astoria.

He says his brother, the Senator, visited that placed four or five years ago, with a number of other Senators, but as he was busy at the time, he did not "take the trouble to look Dave up." Unlike his brother, he is a stalwart Republican. The rise of values on the Pacific slope lands has made him rich.

Rural and Urban Death Rates.

ALBANY, N. Y., Sept. 29.—The bulletin of the State Board of Health for August shows that the 11,037 deaths during that month represent an estimated death rate of 21.20 for the entire State; for 150 cities, villages, and populous towns having 4,785,000 population it is 22.75, and for the rural portion of the State 15.40.

A Small Yacht's Long Voyage.

JACKSONVILLE, Fla., Sept. 29.—Dr. Stiles and family of Harrisburg, Penn., arrived here to-day in a thirty-five-foot yacht, having come all the way by water, the trip taking nearly seven weeks. There were eight members in the party and all are glad that the voyage is over. The recent storm tossed them about greatly, but no damage was done.

Appointments by Secretary Olney.

WASHINGTON, Sept. 29.—Attorney General Olney to-day appointed the following:

Samuel B. Griffiths of Mercer, Penn., and George W. Wurzell of Pittsburg Assistant United States District Attorneys for the Western District of Pennsylvania; James G. Mayfield of Cleveland, Tenn., Assistant United States District Attorney for the Eastern District of Tennessee.

Rain and Millions of Frogs with It.

PINE BLUFF, Ark., Sept. 29.—A singular sight was witnessed here this evening. A tremendous rain poured down, and with it came millions of small frogs. They got into many stores, and the principal streets in the business part of the town were so covered with these pests that it was difficult to walk.

CHU FONG IS NOW SING FOY

ALL CHINATOWN'S ELITE HELPED CELEBRATE HIS WEDDING.

The Bridegroom, in Accordance with Flowery Kingdom Custom, Took His Bride's Name—A Rude Interruption Was a Summons to Court for Smuggling Chinese, but He Begged Off—For Two Weeks His Friends Will Eat at His Expense at Restaurants.

A roar like the rattle of musketry, accompanied by a pounding of gongs, awoke the echoes in Mott Street just as dawn began to break yesterday.

The noise came from in front of 43, where a number of Chinamen were firing off long strings of firecrackers and beating gongs to drive away devils and bring good luck to Chu Fong and Lum San Foy, who were married yesterday with all due Chinese ceremony.

Chu Fong, the bridegroom, is a part owner of the Chinese theatre in Doyers Street, and also a member of the importing firm of the Wah Lung Company of 33 Mott Street. He is reputed to be wealthy. The bride is the niece and adopted daughter of Lee Chuck, who is said to be worth about $300,000, and to have about ten tea and Chinese provision stores in this city, besides a silk factory in Hongkong, where 1,500 men are employed at from 5 to 10 cents a day.

The civil part of the ceremony began at 3 o'clock in the morning. The bridegroom had been spending his last night as a bachelor with his friends. At that hour he went to the house of the Mayor of Chinatown and President of the Six Companies, who represents the Emperor of China as the father of all Chinese maidens. Here he met his bride, and a contract was drawn up testifying that the couple had been married according to the laws of the Flowery Kingdom.

The religious and social part of the ceremony began at 43 Mott Street two hours later. Chu Fong had on a rich robe of peacock blue satin that reached almost to his heels, and was caught up at the waist with a handsome girdle. Under this were blue silk trousers, and on his feet he wore white silk stockings and embroidered yellow-flowered satin Chinese slippers. Over his robe he had a tunic of scarlet brocaded silk. On his head he wore a black felt mandarin's hat, surmounted with a mandarin's red button and ornamented with gilt dragon wings and peacock feathers. The groomsmen wore similar costumes, but their hats were plain.

The bride was taken to the house in a carriage from her uncle's house. Her face was covered with a heavy scarlet veil that fell over her shoulders and reached almost to her knees. She wore a short jacket of green silk with a skirt of dark-blue satin. As she stepped into the house candies and dried sweetmeats were thrown at her.

She was led into a room adjoining the one in which the guests were, where there was an elaborately decorated bed, upon which she was seated. The bridegroom was led in by Chu Ging Yuen, the oldest member of the Chu family in this city. The old man acted as celebrant. He bade the bridegroom kneel down at the bedside near the bride, whose veil had been removed, and bride and bridegroom pledged their troth, after which Chu Fong rose, and the old man blessed the couple in the names of all the big and little josses in the Chinese calendar.

Then the bride presented Chu Fong with three tiny wine cups of fine china ware, and he in return pulled off his coat and hung it on a peg to signify that he was now at home.

Then the bride was taken back into the large guest chamber, without her veil. In her hand she carried a huge fan, and as she went round bowing to each guest she coquettishly hid her face behind the fan at each bow.

It was at this moment that the firecrackers were set off.

Congratulations and feasting lasted until 10 o'clock, when the religious ceremony began. In another room an altar with a handsomely silver-embroidered cloth had been arranged. Numerous candles and scores of joss sticks were lighted.

The altar had been set up in honor of the god Hufnon, who is said to have been an ancestor of the Lum family. A rug was spread in front of the altar, and the bride and bridegroom approached and prostrated themselves twice before the altar. The bridegroom took one of the tiny wine cups that the bride had given him, filled it with wine, and poured it out as a libation to the god.

A large frame was placed against the mantel. In the middle the new marriage name of the groom was embroidered. It was Sing Foy. The bridegroom's scarf was then hung on the frame, and this was the ending of all the ceremonies.

The feasting will be kept up for a fortnight, and Chu Fong, for that must continue to be his commercial name in this country, has engaged four restaurants in Chinatown at which his Chinese friends will be fed free of charge. Admission will be by ticket. On Saturday, Oct. 14, the newly-married couple will give a wedding reception to their Chinese and white friends at Terrace Garden, in East Fifty-eighth Street.

The bridegroom received a summons from United States Commissioner Shields to answer a complaint made by Warry S. Charles, the Chinese interpreter, who charged Chu Fong with smuggling Chinese into the country. His lawyer, B. C. Chetwood, hurried down to the court and prevailed upon Commissioner Shields to postpone the hearing until to-day.

Defaulter to a Large Amount.

SAUK CENTRE, Minn., Sept. 29.—A. H. Pettit, Alderman of the First Ward, President of the Bryant Library Association, and also President of the Sauk Centre Building and Loan Association, left four weeks ago, ostensibly for the World's Fair, but the developments of the past forty-eight hours indicate that he has no intention of returning, as there is an apparent shortage of many thousands of dollars in his accounts.

A representative of the Minneapolis firm for whom Mr. Pettit was loaning money recently visited Sauk Centre, and, upon checking up the books, found a shortage of between $5,000 and $8,000. Since that time many rumors have been afloat, and it is stated that Mr. Pettit's entire shortage will not fall short of $40,000. It is said that his downfall came as a result of heavy plunges on the Minneapolis Board of Trade. Intimate friends of Mr. Pettit say this is the second time he has played 'Change and lost a fortune.

An Episcopal Church Consecrated.

BRIDGEPORT, Conn., Sept. 29.—St. John's Episcopal Church was consecrated this noon, Bishop Williams and a score of visiting clergymen attending. The Rev. John S. Lindsay of Boston, a former rector, preached the dedicatory sermon.

Burglars in College Point.

COLLEGE POINT, L. I., Sept. 29.—Burglars broke into the clothing store of L. Kline early this morning and carried off several suits of clothing and a quantity of jewelry, amounting in all to $800.

CALISAYA LA RILLA IS NEEDED AT the beginning and end of fevers and chills.—*Adv.*

SOLID DELEGATION FOR KIRK

DEMOCRATS OF ONONDAGA HOLD DISTRICT CONVENTIONS.

The Ex-Mayor of Syracuse, Who Wants to be Nominated for State Treasurer, Succeeds in Winning Over at the Last Minute the Ryan Faction—No Opposition to the Kirk Tickets—The Old District Committees All Continued—Delegates Authorized to Fill Vacancies.

SYRACUSE, N. Y., Sept. 29.—In sharp contrast to the fierce factional fight of the Republicans in their nominating convention yesterday were the three Democratic Assembly District Conventions which were held here to-day. Delegates were chosen to represent the districts in the State Convention without opposition, the names being satisfactory in every case to State Committeeman W. B. Kirk, who aspires to be put on the ticket for State Treasurer.

It was a matter of life or death with Kirk. For him to have taken a divided delegation to the convention would have been disastrous. The Ryan Democrats, who recently perfected a county organization, were at the last moment brought around in the interests of harmony. It was thought that they would turn their strength for Hugh Duffey of Cortland, but Kirk succeeded in making the conversion thorough.

The conventions were held in the City Hall, P. J. Brumelkamp calling the First Assembly District to order shortly after noon. On motion of Judge P. J. Ryan, the following were named as delegates to the Saratoga Convention: James K. McGuire, Peter J. Brumelkamp, Duncan W. Peck; Alternates, P. J. Ryan, Stephen Lonergan of Van Buren, and Arthur T. Potter of Clay.

The Second Assembly District Convention was called to order by T. W. Meachem of Onondaga at 1:15. On motion of W. B. Kirk of the Sixth Ward, M. Z. Havens of the Thirteenth Ward, Henry Lyon of the Fifth Ward, and W. P. Gannon of the Seventeenth Ward were made delegates to the State Convention, and Walter F. Randall of the Thirteenth Ward, F. Dillon of Skaneateles, and Bruce S. Aldrich of the Sixth Ward alternates.

The Third District Democrats were called to order by Charles Demong and John F. Gaynor. The following gentlemen will represent the Third District at Saratoga: John A. Nichols, De Witt; M. F. Sherlock, Seventh Ward, and John J. Cummins, Seventh Ward. These will act as alternates: J. F. Gaynor, Manlius; J. J. Hallock, Salina, and R. S. Stewart, Eighth Ward.

The old district committees were all continued and the delegates were authorized to fill any vacancies that might occur in the delegations.

REPUBLICANS OF OTSEGO.

A Strong County Ticket Named—John J. Rider for the Assembly.

COOPERSTOWN, N. Y., Sept. 29.—The Republican County Convention which convened here to-day was largely attended, every town in the county having a full representation. The convention was called to order by Burr Mattice, Chairman of the County Committee, and L. E. Bowe of Otego was made Chairman. Carlton Brown of Maryland and Edward H. Spafford of Pittsfield were chosen Secretaries.

The following county ticket was placed in nomination: For County Judge, Burr Mattice of Oneonta; for County Clerk, Dr. John B. Conklin of Richfield; for Sheriff, Theodore W. Snyder of Otego; for County Treasurer, Samuel K. Edick of Otsego; for Coroner, Thomas S. Blodgett of Otsego; for Justice of Sessions, William A. Card of Pittsfield. John J. Rider of Exeter was nominated for member of Assembly.

The following were chosen delegates to the State Convention: Andrew Davidson, D. Forest Wilber, Clarence M. Bates, John R. Brewer, Harvey S. Brown, William E. Dante, Philip K. Strong, and Thomas H. Haggerty. The following were chosen delegates to the Senatorial Convention: Andrew Davidson, Walter L. Brown, Norman Getman, Clarence M. Bates, Azro Chase, Leroy E. Bowe, Lynn J. Arnold, D. Forest Wilber, and William F. Hill. These delegates were instructed to present the names of Abraham L. Kellogg of Oneonta and James W. Barnum of Cherry Valley for delegates to the Constitutional Convention.

The Assembly and county ticket named is considered a very strong one.

WOULD NOT INDORSE PRESTON.

Ulster Democrats Satisfied with Everybody Except the Bank Superintendent.

RONDOUT, N. Y., Sept. 29.—At the Democratic First Assembly District Convention held in this city this afternoon, William F. Russell of Saugerties and James A. Betts and Henry Beck of this city were elected delegates to the State Convention. William F. Rafferty and John W. Searing of this city and Homer Russell of Saugerties were elected alternates.

Resolutions were adopted indorsing the Administrations of President Cleveland and Gov. Flower and Senators Hill and Murphy, Assemblymen Jacob Rice and Thomas E. Benedict. The convention was controlled by the friends of the Administration, and the delegates elected were strong Cleveland men.

During the convention a resolution was offered indorsing Charles M. Preston, the State Bank Superintendent, as the State Committeeman for this Congressional district. This resolution, though favored by John F. Cloonan, met with strong opposition, and was finally laid upon the table by a vote of 36 to 8. The delegates were instructed to support Thomas E. Benedict for Secretary of State.

Democrats of Cortland County.

CORTLAND, N. Y., Sept. 29.—At the Democratic County Convention held this afternoon, John J. Murray of Homer was nominated by acclamation for member of Assembly, and Edwin L. Adams of Marathon was also nominated by acclamation for County Treasurer. The delegates elected to the Senatorial Convention were B. B. Jones, C. E. Wills, F. M. Benjamin, Henry Kelley, and C. B. Warren. The delegates elected to the State Convention were O. U. Kellogg, James Dougherty, and E. W. Hyatt; alternates, F. M. Benjamin, J. G. Rhodes, and Corwin Burgess. Resolutions were unanimously adopted favoring Hugh Duffy for the nomination for State Treasurer, and indorsing Cleveland and Stevenson.

Albany Republicans Elect Delegates.

ALBANY, N. Y., Sept. 29.—The Republicans of the Second Assembly District held their convention to-day and elected the following delegates to the State Convention without opposition: Hiram Griggs of Guilderland, Peter Schoonmaker of Knox, William Walls, Thomas Wilson, and John H. Baker of Albany; alternates, Henry Diehl, Henry Hamman, Charles E. Rode, Samuel Branan of Albany, and Dr. Thomas Heline of Guilderland.

Fugitive Scott Surrenders.

EL PASO, Texas, Sept. 29.—Barret Scott, who fled with $70,000 belonging to Polk County, Neb., and who has been lying in jail several weeks in the City of Juarez, Mexico, yesterday voluntarily gave himself over to Frank Campbell, Nebraska's extradition agent, and came to this city.

Mgr. Satolli Asked to Help.

LONDON, Sept. 29.—The Rome correspondent of the Central News says: "The report is confirmed that the Vatican has instructed Archbishop Satolli to influence Catholic members of Congress in Washington in favor of America's sending a diplomatic representative to the Vatican."

Appointments by Gov. Flower.

ALBANY, N. Y., Sept. 29.—Gov. Flower to-day announced the appointment of Samuel Gillett, J. Miller Brainerd, and Howard C. Wiggins as Trustees of the new Oneida State Custodial Asylum at Rome. The Trustees all live in Rome.

Found $3,000 in a Mattress.

PATERSON, N. J., Sept. 29.—While examining a bed to-day on which her husband died a week ago, Mrs. Adolph Colditz of 143 Atlantic Street found $3,000 sewed in the mattress.

Colditz was a silk weaver, forty-three years old. He had not lived happily with his wife for some time.

Gold Imported from Australia.

SAN FRANCISCO, Cal., Sept. 29.—The Mariposa, which arrived yesterday, brought $300,000 in gold from Australia, consigned to houses here.

"HUNYADI" WATERS.

Paragraphs have recently appeared in some Newspapers here stating that a New York firm of mineral water dealers are the lessees in America of the Hunyadi Waters of Buda Pest, and respectively sole agents in the United States for the famous Hunyadi Springs of Hungary.

These statements are *absolutely* false, and the intention with which they are made is obvious.

Before any Hunyadi Water was practically known in the United States, The Apollinaris Company, Limited, of London, widely and successfully introduced the Hunyadi Janos Water, the Proprietor in Buda Pest of the Springs having entrusted to them, for a term of years still unexpired, the sole sale of this water in England and in all transmarine places. Hunyadi Janos Water having become very popular, quite a number of other Waters are now offered for sale, under names, of which the word Hunyadi forms part, and in bottles, and with labels, closely resembling in appearance and color those long used for Hunyadi Janos Water.

The word "Hunyadi" having become a generic name for Hungarian Bitter Waters, good, bad or indifferent, The Apollinaris Company affixed to the bottles of Hunyadi Janos, the Hungarian Bitter Water of which they have still the sole sale, a small Yellow Label with their Red Diamond, the object of this Trade Mark being *only* to indicate to the Public that the bottle so labelled is sold by The Apollinaris Company, Limited.

Consumers, who desire to secure the Hungarian Bitter Water sold by The Apollinaris Company, are requested to see that the bottle bears the Red Diamond and they are cautioned against such absolutely false statements as those contradicted herein.

CHARLES GRAEF & CO.,
32, Beaver Street, New York,
Sole Agents in the United States and Canada of The Apollinaris Company, Limited, London.

Col. North to Sell His Greyhounds.

LONDON, Sept. 29.—Col. North, the "Nitrate King," has determined to sell the greyhounds owned by him. They will be disposed of at auction in this city to-morrow. Among the well-known dogs that will be sold are Quickly Wise, Nutfield, North Allerton, Old Boots, and Nacton.

CITY AND VICINITY.

—A comfortable way of seeing the international yacht races will be by embarking on the fast and commodious Olivette of the Plant Steamship Line. She will leave the White Star Line pier, foot of Christopher Street, at 9:30 A. M. on the appointed dates. Tickets may be obtained from J. D. Hashagen, Eastern agent, 261 Broadway; The Marine Journal office, 24 State Street, and at the principal hotels.

—Beginning with Monday next, the Savannah Line will increase its schedule to four sailings weekly. Steamers will start from Pier 34 North River at 3 P. M. every Monday, Wednesday, Friday, and Saturday.

ARMY AND NAVY.

Army News.

Leaves of Absence.—Lieut. C. L. Potter, Corps of Engineers, one month's extension; Lieut. W. A. Mann, Seventeenth Infantry, ten days from Oct. 10; Lieut. J. K. Cree, Third Artillery, one month's extension; Lieut. I. N. Lewis, Second Artillery, two months; Lieut. J. H. Gifford, Second Artillery, one month; Lieut. G. F. E. Harrison, Second Artillery, one month; Capt. E. R. Morris, Medical Department, twenty-one days; Lieut. Hiram McL. Powell, Second Infantry, Fort Omaha, Neb., one month; Lieut. Edgar Hubert, Eighth Infantry, Fort Robinson, Neb., twenty days from Oct. 1; Lieut. J. de L. Lafitte, Eighth Infantry, Fort Robinson, Neb., fifteen days from Oct. 10; Post Chaplain Henry Swift, one month from Oct. 2; Capt. C. H. Conrad, Fort Sheridan, Ill., fifteen days' extension; Lieut. W. F. Blauvelt, Fifteenth Infantry, one month from Oct. 4, with permission to apply for one month's extension; Lieut. Col. F. L. Town, Medical Department, four months' sick leave.

Examinations for Promotion.—A board of officers is appointed to meet at Fort Leavenworth, Kan., for the examination of officers for promotion. Detail: Lieut. Col. John N. Andrews, Twenty-fifth Infantry; Major John Brooke, Surgeon; Major Camillo C. C. Carr, Eighth Cavalry; Major Joseph T. Haskell, Twenty-fourth Infantry; Capt. John M. Banister, Assistant Surgeon; First Lieut. Charles W. Farber, Eighth Cavalry, recorder. These officers are ordered for examination: Second Lieuts. William C. Rivers, First Cavalry; Ellwood W. Evans, Eighth Cavalry; Robert G. Paxton, Tenth Cavalry; John H. Alexander, Ninth Cavalry.

Capt. Junius W. MacMurray, First Artillery, will proceed to St. Louis, Mo., and relieve Lieut. Louis Ostheim, Second Artillery, of his duties as special recruiting officer for the light artillery. He will report to the Superintendent of the recruiting service for the light artillery, Fort Riley, Kan. Lieut. Ostheim, upon being relieved, will join his regiment.

Cavalry Transfers.—The following transfers in the Eighth Cavalry are ordered: Capt. Henry W. Sprole, from Troop K to Troop M; Charles M. O'Connor, from Troop M to Troop K; First Lieut. John C. Waterman, from Troop F to Troop M; First Lieut. William D. McAnaney, from Troop M to Troop F.

Capt. James N. Morgan.—The order detailing Capt. Quincy O'M. Gillmore, Eighth Cavalry, at the Ohio Normal University, Ada, Ohio, is revoked, and Capt. James N. Morgan, Twenty-fourth Infantry, is detailed as Professor of Military Science and Tactics at the institution named.

Lieut. Gordon G. Heiner, Second Artillery, will report at the expiration of his graduating leave at Washington Barracks, D. C., for assignment to temporary duty with a battery of the Fourth Artillery serving at that post.

Lieut. J. M. Califf, Third Artillery, will proceed to Fort Thomas, Ky., with a view to obtaining a knowledge of the methods of conducting and managing the general mess in operation at that post.

Lieut. Stephen O'Connor, Twenty-third Infantry, now sick at Fort McIntosh, Texas, will report as a witness to the Judge Advocate of the general court-martial at Fort Sam Houston, Texas.

Lieut. Henry H. Ludlow, Third Artillery, is detailed Judge Advocate of the general court-martial at Fort McPherson, Ga., during the illness of Lieut. Henry C. Danes, Third Artillery.

Major Alfred C. Girard, Surgeon, is detailed as a member of the Army Retiring Board at Chicago, Ill., vice Col. Bernard J. D. Irwin, Assistant Surgeon General, relieved.

Lieut. Edward O. C. Ord, Twenty-second Infantry, is detailed as Professor of Military Science and Tactics at Searcy College, Searcy, Ark.

Lieut. George B. Backus, First Cavalry, now at Fort Logan, Col., will report at Fort Apache, Arizona Territory, for medical treatment.

Capt. Samuel McConihe, Fourteenth Infantry, now on leave in New-York City, is detailed for duty on the recruiting service.

Navy News.

Torpedo Instruction.—Lieuts. F. E. Beatty, W. S. Benson, R. O. Bitler, J. L. Purcell, and Ensigns H. K. Hines and T. C. Fenton are ordered to torpedo instruction.

Lieut. H. M. Dombaugh, on expiration of leave, is ordered as assistant to the Inspector of Ordnance at Brooklyn.

Lieut. J. V. Milton, detached from the Naval Academy Oct. 10, is ordered to special duty on the Castine.

Passed Assistant Engineer William Rowbotham is placed on the retired list.

Lieut. A. G. Barry is ordered to the Richmond.

BUSINESS TROUBLES.

RECEIVERS APPOINTED.—Two receivers were appointed yesterday in supplementary proceedings for Elias M. Pilzer, jeweler at 97 Clinton Street—Siegfried Brinkman in the City Court on the application of A. Kohn & Co. and W. H. Ricketts in the Supreme Court on the suit of Samuel F. Myers. The City Court order was filed first in the County Clerk's office. Mr. Pilzer failed about Aug. 14, and he says there is about $10,000 owing him by various persons to whom he sold jewelry, which the creditors are anxious to collect.

HENRY C. WHITTIER & SON, who conduct a large retail jewelry store in Providence, R. I., have assigned. The firm states that the assignment was made by advice of the heaviest creditors, and that a satisfactory settlement will be made. The liabilities are estimated at $50,000, and it is believed the assets will exceed that sum. Ludwig Nassin & Co. and E. Augustus Weresheimer of this city are the principal creditors.

GEORGE PRINCE, manufacturer of worsted goods at Philadelphia, made an assignment in this city yesterday to Thomas H. Ball of Philadelphia. Mr. Prince consigned his goods to two commission merchants in this city, and the Sheriff a few days ago levied on the equity in the goods over the advances on two attachments for about $8,000. His liabilities are said to be about $40,000.

THE HARDWOOD DOOR AND TRIM COMPANY of Hyndman, Penn., which has an office in Brooklyn, has been attached for $3,000 in favor of Henry J. Braker on a note dated April 1, 1893, to the order of John K. White. The company was incorporated in December, 1891, with a capital stock of $40,000, the principal men in the company living in this city and Brooklyn.

DONALD R. FRAME & CO., proprietors of a silk-throwing establishment at Newburg, N. Y., have made an assignment to D. L. Wasch of this city. The preferred creditors are Bernard Uhlman & Co., the New-York agents for D. R. Frame & Co.

THE SENTINEL, an old established Republican paper at Mattoon, Ill., has suspended on account of poor collections. It will not be continued.

WOODBURY'S FACIAL SOAP
For the Skin, Scalp, and Complexion. A book on Dermatology with every cake. All druggists.

THE VALKYRIE POINTS HIGH

SHE TACKED IN SEVEN POINTS IN YESTERDAY'S SAIL.

The Wind Blew Strongly and There Was a Choppy Sea, but She Did Well Running, Reaching, and Beating—The Mainsail She Is Using Is Not a New One—The Sails All Set Well—The Vigilant Will Be Ready to Launch To-Night—To Have Trial Spins on the Sound.

The Valkyrie was out sailing again yesterday, and in the good breeze that was blowing all day long she showed up to much better advantage than she did on Thursday. The wind blew strongly from the north-northwest and the upper bay was covered with white caps. At times the wind blew twenty miles an hour, and a better chance to test the sails and see how they fitted could not have been had. It was the sort of weather that all lovers of yachting would like for the cup races next week, a good whole-sail breeze and a little sea.

Lord Dunraven, accompanied by Mr. Charles Kerr, Designer George L. Watson, and Sailmaker T. Ratsey, left the Waldorf before 9 o'clock yesterday morning and went down to Bay Ridge, where they boarded the Valkyrie. Mr. H. Maitland Kersey and Pilot Martin Lyons were already on hand. As soon as the Earl boarded the yacht preparations were made to get under way. The big mainsail was hoisted in the peculiar way adopted by all English yachts. The sailors swarmed up the shrouds and grasping the main and peak halyards rode them down to the deck, thus hoisting the sail by their weight. As soon as a man touched the deck he followed the others up the shrouds and came down with the halyards.

When the mainsail was hoisted, the jib and staysail were set in stops, and then the yacht cast off from her moorings. At 10 minutes past 11 o'clock she was under way, and with her boom eased well off to port she ran down through the Narrows, heading toward the Hook. When well under way the jib and fore staysail were broken out. All the sails set remarkably well. Hardly a wrinkle was noticed in her big mainsail, it having stretched well into shape. By next Thursday the mainsail will be in fine condition, and set as well as that of the Vigilant.

The set of the jib and fore staysail is simply perfect, and old salts who watched the yacht yesterday went into raptures over these two sails. Two better fitting sails have rarely been seen in this country on any yacht.

The Valkyrie went very fast through the Narrows and into the lower bay. She made very little fuss in the water and rapidly left the schooner yachts Ariel and Yampa, which were evidently trying to measure the yacht's abilities. The yacht at times seemed to be going too fast for Lord Dunraven, who was evidently out only to test the sails, and after getting through the Narrows the main sheet was trimmed in. In spite of this she rounded the Southwest Spit Buoy at 12:11, just an hour and one minute after she cast off from her moorings off the Atlantic Yacht Clubhouse, at Bay Ridge. The distance of the run was a little less than ten miles.

The Valkyrie jibed at the spit buoy and then reached out toward the point of Sandy Hook. When well out to sea she turned back and started to beat back up the harbor. She seemed to be sailing about with no definite idea of reaching any given point, but merely to test her sails in the wind. She made several short tacks off the Hook and astonished every one at the way she went about. Her sails filled away on the opposite tack each time in remarkably quick time and lost no headway, as she tacked.

In the windward work she stood up like a church and pointed very high. One yachtsman, who followed closely in her wake, said that she tacked in seven points, or, in other words, she sailed three and one-half points off the wind. Whether this is the best she can do, of course, no one can tell, but no one believes that the Valkyrie is going to show all she can do during her trial spins in these waters.

The Valkyrie reached the Narrows on her way back at 2:20 o'clock, and then worked up the Staten Island shore by a series of short tacks, giving those who were watching her on the fort a chance to see how quick she was in stays. She had set her spritsail and stood up very stiffly, in spite of the hard blow and the choppy sea, which was worse in the upper bay than it was below the Narrows.

When off Tompkinsville she started off to run before the wind again, and, going like a scared deer, she ran over to Coney Island Point in fifteen minutes. The yacht then went about and beat up to her anchorage off Bay Ridge. As soon as she came to anchor, Lord Dunraven and the other gentlemen with him on the yacht returned to the city.

The mainsail which the Valkyrie is using is not a new one, but was well stretched when the yacht was in England. When there was a possibility of the Valkyrie sailing against the Navahoe for the Cape May and Brenton Reef Cups Lord Dunraven had a larger mainsail made. The Valkyrie has been carrying an eighty-six-foot boom in her English races, but a new one was made ninety feet six inches in length. This is the boom she is carrying now. The mainsail was cut to fit this boom, and, although it was never used in a race in English waters, it was well stretched while the yacht was getting ready.

Some yachtsmen have criticised Lord Dunraven for attempting to get a mainsail stretched in three or four days. They criticised without knowing the facts. The club topsail carried by the Valkyrie is also a larger one than she used in England. The English Yacht-Racing Association taxes clubtopsails, so she used a smaller one then. Now her sail is quite as large, if not larger, than the Vigilant's. Her bowsprit is several feet more outboard than it was in England. This is to balance the bigger mainsail.

Work on the Vigilant progressed very favorably yesterday. Her topsides were painted and one side of her Tobin bronze bottom was cleaned off. Capt. Hansen says that she will be all ready to-night, but will remain on the ways until Monday morning, when she will be launched and will take a sail on the Sound to try the new hollow boom made by Piepgras. Yesterday six inches was cut off the forward end of the boom. The Hattie Palmer is hauled out alongside the Vigilant. "Me and Hattie" have to be together, whether in or out of the water. N. G. Herreshoff is at Bristol. He will return in time to see the yacht before it goes overboard on Monday morning.

The Regatta Committee has not yet completed the sailing conditions for the races. It is expected that they will be ready to-day. Until these details of the races are made known no one can say for certain where the races will be sailed or the time of the start.

Atalanta Wheelmen to Race.

NEWARK, N. J., Sept. 29.—The entries for the ten-mile road race of the Atalanta Wheelmen, to be held at 4 o'clock to-morrow afternoon on the Elizabeth-Springfield course, are as follows:

Five minutes handicap—William Bennett, Charles Dennison, H. Boream, E. H. Pell. Four and a half minutes—Fred Bruen, W. V. Belknap, C. Olozaga, Robert Young, Fred Croselmire, F. Leffingwell, Ernest Miller. Four minutes—C. Allsopp, William Cozzens, Harry Schaffer, J. P. Horry, Fred Coppersmith. Three and a half minutes—Julius Vogel, E. C. Beckwith, E. Allen Smith, M. R. Hornfeck, W. L. Phillips. Three minutes—Charles Vanghue, Thomas Webbe, M. V. Perkins. Two and a half minutes—Frank Allsopp, Robert Phillips. Two minutes—W. L. Ferguson, Jr., Harry A. Wadsworth, A. L. Horry, W. Baldwin. One minute and a half—William E. Rink, P. H. Johnson. One minute—Whitfield Smith. Scratch—Carl Von Lengerke.

Princeton's Football Team.

PRINCETON, N. J., Sept. 29.—The first game of the football series here will be played to-morrow between Princeton and Lafayette at the 'varsity grounds. The practice to-day was very encouraging, the feature of the game being Allen's goal from the forty-yard line and Holly's reappearance at his old position of left tackle. Holly was a very promising candidate for the position in the Yale game last Fall, but was unable to play on account of an injury sustained in a practice game.

The team will play to-morrow as follows: Centre, Balliett; right guard, Holly; left guard, Wheeler; right tackle, Church, '97; left tackle, Holly; right end, Trenchard; left end, McCaulay; quarter, Poe, '97; half backs, King and Barnett; full back, Allen.

This is practically the team of last year, with the exception of right tackle, quarter back, and full back.

Football at West Point.

The opening game of football of the season will be played this afternoon at West Point, when the cadets will undertake to down the strong eleven of the Volunteer Football Club of this city. The cadets have been doing excellent work under the watchful eye of that well-known half back Laurie Bliss, and are in splendid trim for to-day's great game. Extra cars will be run on the West Shore Railroad to accommodate the large crowd that usually visits the opening game at West Point. The Volunteers have chartered a special coach to accommodate the players and their immediate friends which will leave Weehawken at 1:30 this afternoon. The following players will accompany the team: Horgan, 140 pounds, and Tomlinson, 170, end rushers; Cox, 175; Britton, 180; Rankin, 178; Hughes, 170, tackles; Cornell, 195; O'Gorman, 220; Mamlok, 205; Schaefer, 190, guards; Bryan, 180, centre; Rheinacher, 140, quarter back; Carleton, 175; Kelly, 167; Outcalt, 145; Carls, 140, half backs; Evans, full back. It is very doubtful if either Evans, Mamlok, or Bryan will play. Mamlok is laid up with a fractured rib, Evans has not yet entirely recovered from the severe scalp wound which he received in last Saturday's game, and Bryan dislocated his shoulder in practice the other evening.

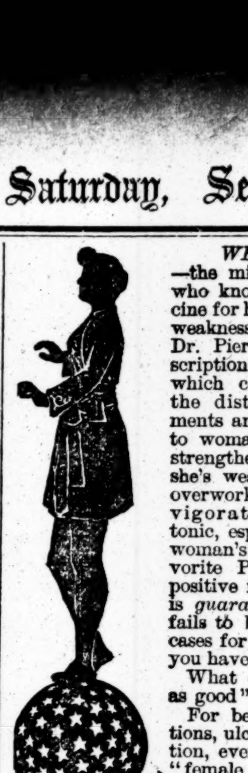

WELL BALANCED
—the mind of the woman who knows the best medicine for her aches, pains and weakness, is to be found in Dr. Pierce's Favorite Prescription. It is a remedy which corrects and cures the distressing derangements and diseases peculiar to woman, builds up and strengthens her system when she's weak, run-down and overworked. For an invigorating, restorative tonic, especially adapted to woman's needs—the "Favorite Prescription" is so positive in its effect that it is *guaranteed*. If it ever fails to benefit or cure, in cases for which it's advised, you have your money back.

What else can be "just as good" for you?

For bearing-down sensations, ulceration, inflammation, everything known as "female complaint," this is a remedy that's safe, certain, and proved.

ESTABLISHED 1807.
COWPERTHWAIT
Furniture, Carpets, Bedding, Stoves, Pictures,
Everything for Housekeeping,
193 TO 205 PARK ROW,
Between City Hall & Chatham Square
As LONG CREDIT given as is consistent with the selling of GOOD GOODS at LOW PRICES and WITHOUT INTEREST charge. Weekly or monthly payments. Extension of time in cases of sickness or inability to earn money.

FOR THE GOVERNOR'S TROPHY.

Private Corrie of the Twelfth Regiment Wins the Cup.

QUEENS, L. I., Sept. 29.—The rifle match for the Governor's Trophy was shot off at Creedmoor to-day, resulting in a victory for Private John Corrie of Company B, Twelfth Regiment, who made a score of 87 out of a possible 100 on four ranges.

The shooting was done after the extended or open order of skirmishing. The first shooting was at the 600-yard range, after which the firing point was advanced to the 500-yard range, then to 300, and last to 200 yards. Each person was entitled to five shots on each of the four ranges.

The scoring was done by the markers in the pits after the full 20 shots were fired at the targets.

The match went off very nicely, all the firing being completed within one hour. The winner, who spent nine years in the United States Army and was the champion rifle shot among the regulars in 1889, was closely pressed by Major E. De Forest of the Twenty-third Regiment, who came within 1 point of tying with him.

The new trophy is a solid silver loving cup 7½ inches high and 9 inches in extreme width, and was made by the Gorham Manufacturing Company. It will be competed for annually. Below are the scores of the competing riflemen:

GOVERNOR'S MATCH.

Name.	Company.	Regiment.	Score.
Private John Corrie	B	12th	87
Major E. De Forest	Staff	23d	86
Lieut. W. H. Carter	I	22d	83
Sergt. H. W. Janssen	A	7th	81
Capt. H. C. Brown	Staff	23d	78
Private W. B. Willard	G	23d	74
Lieut. W. J. Underwood	H	7th	70
Corp. G. L. Hoffman	H	7th	70
Ord. Sergt. T. J. Dolan	N. C. S.	12th	69
Corp. George Doyle	H	71st	68
1st Lieut. F. A. Wells	B	23d	67
Pvt. A. B. Van Heusen	B	12th	66
Corp. A. Stevens	F	7th	63
Corp. J. W. Carter, Jr.	H	71st	62
Capt. N. B. Thurston	E	22d	59
Ord. Sergt. F. S. Stuart	N. C. S.	69th	57
Ord. Sergt. J. McNevin	N. C. S.	13th	57
Ord. Sergt. S. M. Phillips	N. C. S.	22d	55
Major David Crocker	Staff	1st Brig.	55
Private J. F. Tracey	H	8th	51
Capt. J. S. Shepherd	D	23d	48
Major E. T. T. Marsh	Staff	71st	40
Private F. C. McLewee	C	7th	35

Results at Morris Park.

FIRST RACE.—Five furlongs. Correction, 117 pounds, (Littlefield,) 7 to 1, won; Dr. Hasbrouck, 122, (Sims,) 1 to 5, second; Sirocco, 122, (Doggett,) 10 to 1, third. Time—0:57.

SECOND RACE.—Six furlongs. Melba, 93 pounds, (T. Sloane,) 10 to 1, won; Sarah Ramey, 109, (Doggett,) 7 to 2, second; Reginald, 92, (J. Lamley,) 15 to 1, third. The Ironmaster, Tom Tough, and Little Charlie also ran. Time—1:09¾.

THIRD RACE.—The Matron Stakes. Six furlongs. Domino, 128 pounds, (Taral,) 1 to 4, won; Peacemaker, 109½, (Doggett,) 30 to 1, second; Jack of Spades, 121, (Hamilton,) 25 to 1, third. Sam Lucas, Sir Excess, Illusion, St. Maxim, Discount, Aurelian, Prig, and Atropine also ran. Time—1:09.

FOURTH RACE.—The Manhattan Handicap. One mile and a quarter. Rudolph, 120 pounds, (Irving,) 7 to 5, won; Banquet, 121, (Sims,) 2 to 1, second; Terrifier, 90, (J. Lamley,) 15 to 1, third. Picknicker, Aloha, and Prince of Darkness also ran. Time—2:07.

FIFTH RACE.—One mile. Nero, 88½ pounds, (Reiff,) 1 to 3, won; Anna B., 95, (Penn,) 16 to 5, second; Bolero, 97, (J. Lamley,) 10 to 1, third. Time—1:41½.

SIXTH RACE.—Five furlongs. Patrician, 107 pounds, (Sims,) 2 to 1, won; Blackhawk, 93, (T. Sloane,) 4 to 1, second; Assignee, 103, (Midgely,) 4 to 1, third. Arena, Rosewood colt, Gertie, Equation, Camden, and Grampian also ran. Time—0:58.

ENTRIES FOR TO-DAY.

FIRST RACE.—Six furlongs. Benvolio, 112 pounds; Radiator, 109; Jodan, 106; Daly and Brahma, 91 each; Jacintha, 88; Queen Isabella, 86.

SECOND RACE.—One mile. Comanche, 112 pounds; Lizzie, 107; Sarah Ramey, 102; Wormser and Hugh Penny, 100 each.

THIRD RACE.—Six furlongs. Factotum, 120 pounds; Curacoa, Ben Lomond, Sam Lucas, Ornus, Drum Major, Rightmore, and Appomattox, 113 each; Anna Mayes, Baroness, and Harrington, 113 each; Galloping King, Gordius, Setauket, and Atropine, 106 each; Poetry, 103.

FOURTH RACE.—One mile and a quarter. Grace Brown, 100 pounds; Minnehaha, 97; La Diva, 90.

FIFTH RACE.—Five furlongs. Beldemere, My Lady, Micmac Queen, Fondoline, Doolittle, Elizabeth, Florence, Brocade filly, and Baroness, 112 pounds each; Gertie, 105.

SIXTH RACE.—Seven furlongs. Madrid, 107 pounds; May Win and Fairy, 106 each; Beansy, 103; Little Billy, Rosa H., and Arab, 96 each; Speculation, 95.

Winners at Clifton.

FIRST RACE.—Five furlongs. Captain Wagner, 109 pounds, (J. Reagan,) 4 to 1, won; Early Blossom, 97, (Brooks,) 4 to 1, second; Wheeler, 104, (Blake,) 8 to 1, third. Grey Eagle, Fan King, Zingara, Edwin, Honest Tom, Trixey Gardner, and Little John also ran. Time—1:02¼.

SECOND RACE.—Five furlongs. Brier gelding, 105 pounds, (Brooks,) 5 to 2, won; Lorinda, 101, (Donohue,) 20 to 1, second; My Girl colt, 104, (J. Hill,) 7 to 1, third. Elberon, Fiction, Proverb, Pauline, West Park, Mamie B., and Watch Charm also ran. Time—1:03½.

THIRD RACE.—Six furlongs. Miss Bess, 95 pounds, (H. Jones,) 5 to 1, won; Leonardo, 99, (Blake,) 2 to 1, second; Queen Enid, 99, (Griffin,) 4 to 1, third. Tartarian, Shelley Tuttle, Eagle Bird, Lou Rhett, Captain McChesney, and Lumberman also ran. Time—1:16½.

FOURTH RACE.—One mile and a sixteenth. Gloaming, 115 pounds, (Hennessey,) 6 to 5, won; Merry Duke, 88, (Griffin,) 5 to 1, second; Henry Young, 104, (Blake,) 8 to 1, third. Logan, Eclipse, Riot, and Simrock also ran. Time—1:48¾.

FIFTH RACE.—One mile and a half. Lucky Clover, 105 pounds, (Griffin,) 8 to 5, won; Lotion, 105, (Stuckey,) 6 to 1, second; Baylor, 96, (H. Jones,) 5 to 2, third. Laura S., Adjourn, Jugurtha, and Halcyon also ran. Time—2:40½.

SIXTH RACE.—Seven furlongs. Old Pepper, 122 pounds, (Griffin,) 3 to 5, won; Industry, 113, (J. Reagan,) 12 to 1, second; Hazelhurst, 119, (Ballard,) 15 to 1, third. Tom Flynn, Lizzie Macduff, Edmund Connolly, and Elect also ran. Time—1:31¼.

To Race at Guttenberg.

FIRST RACE.—Four and a half furlongs. Venusberg, 110 pounds; Marinelli, 102; Sappho, Hypatia, Pauline, Virago, and Starling, 100 each; Lorena Mac and Anna Belle, 96 each; Miss Marie, Western Star, Carrie H., Mary, and Pocahontas, 94 each.

SECOND RACE.—Six and a half furlongs. Marshall, 112 pounds; Indigo, 108; Lady Lister, 105; Johnetta, 103; Wallace, 100; Tom Skidmore, Rear Guard, and Madras, 98 each.

THIRD RACE.—One mile and a half. Foxford and Gettysburg, 109 pounds each; Lester, 107; Harry Alonzo, 101; Hiawasse and Baylor, 100 each; Marcus and Doncaster, 98 each; Oaklawn, 86.

FOURTH RACE.—Five furlongs. Lizetta, 115 pounds; Vestibule and Lord Harry, 111 each; Rico, 106; Selena D., 103; My Gyps and Little Fred, 100 each; Balbriggan, 99; Dalsyrian, 98; Salisbury, 90.

FIFTH RACE.—Six furlongs. Major General, 117 pounds; Dash, Long Bridge, Canary Bird, and Canaria gelding, 110 each; Bayless, 108; Fa Juive, 106; King Joseph, 104; Lonsdale, 102; Mabel A., 101.

SIXTH RACE.—Seven furlongs. Barefoot and Flatlands, 130 pounds each; Longstride, Ban Cloche, Southerner, J. McLaughlin, Woodcraft, and Kingstock, 122 each; Mirage, Leigh, Naronic, and Tom Watson, 116 each; Ironsides, 95; War Lord, 91; Blossom, 88.

PLAYED WITH HIS FIELD.

Jay Hawker, in Fine Form at Mystic Park, Wins the Stallion Stake.

BOSTON, Sept. 29.—Harness racing has seldom been conducted under worse conditions than at Mystic Park to-day. A nipping nor'easter reduced the temperature to about 40°, and rain fell most of the time.

Jay Hawker was better to-day than in the earlier stages of the 2:20 Stallion Stake. In the deciding heat he simply played with the other horses, and under the conditions his mile in 2:16 is the best heat he ever trotted.

In the two-year-old stake, Altoneer, Caddie Stout and Parkland were the choices. Thomas Greenwood, who entered the former, went into the judge's stand to know if he would get all the strke if his colt distanced the field. He then learned that Altoneer was protested, consequently distance was waived. The first heat showed that the colt could have done the trick. Stinson drove him to the front at the word, and before half the distance had all the field out, and at the wire Alcyno was the only other colt inside the flag.

The second heat Altoneer won in a big jog by thirty lengths. The protest was based on the ground that Mr. Greenwood was not the owner of the colt when the entry was made.

Nemoline, a fast three-year-old, sold a favorite over a good field of aged horses. Alicante, owned by L. M. Whitehead of New-York City, beat the favorite by a length, but in the next heat Goldsmith thought he had the heat in hand and stopped driving Alicante, and Much Ado rushed up and beat him under the wire by a nose. This mistake will probably lose the race for the New-York trotter, for, though she won the next heat in a drive from Elyrina and Jennie, the soft strain she gets from her dam, Old Lady Tighe, told in the succeeding heats and the race goes over to Saturday with the result still in doubt, Elyrina and Jennie, however, having the better prospects.

Summaries:

Trotting stallions eligible to the 2:20 class May 1.—Stake $3,000.

Jay Hawker, ro. h., by Jay Bird, dam by Grand Sentinel, (Curry)	9	2	1	1	1
Early Bird, ro. h., by Jay Bird, (Myrick)	1	1	2	4	3
Oro Wilkes, blk. h., by Guy Wilkes, (Goldsmith)	10	3	10	3	2
Mahlon, blk. h., by Alcantara, (Woodman)	8	5	3	2	5
Edgardo, b. h., (Taylor)	2	6	4	6	4
Vega, blk. h., (Marsh)	5	7	9	5	6
Col Osgood, b. h., (Bowen)	7	8	5	7	7
Athlete, br. h., (Leary)	4	9	7	8	dr
Repetition, b. h., (Pratt)	3	4	6	dr.	
Aristides, b. h., (Pitcher)	6	10	8	dr.	

Time—2:19¼; 2:19¼; 2:16; 2:17; 2:16.

Stake for two-year-olds; $1,000.

Altoneer, b. c., by Sphinx, dam by Pilot Wilkes (Stinson)	1	1
Alcyno, b. c., by Alcantara, (Isabel)	2	3
Caddie Stout, b. f., by Alcyone, (Golden)	6	2
Parkland, b. c., (Houghton)	3	6
Tom Gillig, b. c., (Cheney)	5	4
Gussie Dore, b. f., (Dore)	4	5
Sweetmeat, b. f., (Davis)	7	7
Donna Carlos, b. f., (Davis)	8	8

Time—2:25½; 2:28½.

2:22 Class.—Trotting; $600. (unfinished.)

Elyrina, b. m., by Elyria, (Shillinglaw)	10	10	2	1	2	1
Alicante, b. m., by Alcantara, (Goldsmith)	1	2	1	3	7	5
Jennie, b. m. by Richwood, (Kervick)	6	4	3	2	1	3
Much Ado, b. s., by Judge Salisbury, (Cook)	3	1	7	6	3	7
Memoline, blk. f., (Baggs)	2	7	9	4	4	4
Pure Wilkes, b. s., (Titer)	4	3	5	5	6	2
Falcon, Jr., b. s., (Riley)	7	9	8	7	5	6
Quarterstretch, br. s., (Golden)	8	8	10	8	8	dr
Adah Look, ch. m., (Gallagher)	9	6	4	dr.		
Benny C., b. g., (McDonald)	5	5	6	dr.		

Time—2:20¼; 2:20½; 2:20¼; 2:20¼; 2:22; 2:22½.

2:27 Class.—Trotting; $600, (unfinished.)

Tom Jacobs, b. g., by Clark's Hambletonian, (Elliott)	2	2	1	1
Vollery, b. s., by Woodbrino, (Marsh)	1	5	4	3
Little Wonder, g. g., (Baggs)	9	1	3	4
Donald, blk. g., (Dodge)	6	6	2	2
Clontarf, b. s., (McNamee)	7	9	6	5
Peerless Ben, ch. s., (Hicks)	3	3	5	dr
Billy Bird, rn. s., (Brodbine)	4	4	dr.	
Fred Wilkes, b. s., (Reynolds)	5	7	dr.	
Lizzie L., b. m., (Riley)	8	8	7	6

Time—2:25½; 2:24½; 2:24; 2:23.

RAIN STOPS THE RECORD TROTTING.

Pamlico Wins the 2:15 Class Race at Terre Haute.

TERRE HAUTE, Ind., Sept. 29.—All the prospects for a brilliant close of the circuit meeting here to-day were dashed by the chilly weather, followed by a rain that put a stop to the racing after one event was decided. In spite of the low barometer the horses went some rapid miles till the footing got slippery. There were several trials against time before the regular card was taken up, the most notable being the mile in 2:12¾ paced by To Order, three years old, a California-bred colt now owned in Michigan. The youngster went to the half slowly and came home in 1:04¼, pacing the third quarter in 0:31½. Two colts by Axtell, both trotters, also started, one of them, owned by R. S. Veech, the Louisville breeder, getting in the 2:30 list by a mile in 2:28. The stallion Nutpan, the property of E. H. Harriman of New-York, owner of Stamboul, scored his first record, pacing in 2:24½.

First on the racing card came the 2:15 trot for which Pamlico was a strong favorite. Miss Alice gave the stout little stallion a close call for two heats on a track that was not suited to her big gait. Betting was 2 to 1 on Pamlico, and after Jack Shepherd led to the half in the first heat, the favorite passed him. Miss Alice came very fast from the third quarter, and carried Pamlico to the wire in 2:11¾, reducing his former record. The second heat was even more exciting, as Miss Alice took the lead early and was in front till below the distance, where she lost her stride, and Pamlico got home first in 2:11¼. In the slippery footing the third heat was much slower, and after another brush with the shapely bay mare from New-York, Pamlico ended the race in 2:16½.

Pixley was a hot favorite in the free-for-all trot, but made several breaks in the first heat, which Lord Clinton captured without being headed in 2:10¼. The speedy black trotter had the misfortune to sprain his ankle after he had left the track and was not able to start again. Pixley kept level in the second heat, beating Walter E. by a neck in 2:11¼. The same pair fought for the third heat, Walter E. coming with a rush at the finish that brought him so close that the judges declared it a dead heat. There was a lot of objection to this, as Pixley made a couple of skips, and McHenry, who drove Walter E., says he was clearly ahead. By this time the track was in a dangerous condition and a postponement was announced. The rain stopped before dark, and there is a chance that the programme can be disposed of to-morrow.

Fantasy, the crack filly from Buffalo, stepped two fast miles here yesterday, the first in 2:14 and the second in 2:11, last half in 1:03. She starts in a class for three-year-olds at Evansville next week.

Summaries:

2:15 Class.—Trotting; purse $2,000.

Pamlico, b. s., by Meander-Birthday, by Daniel Lambert, (Curtis)	1	1	1
Miss Alice, b. m., (Starr)	2	2	2
Jack Sheppard, b. s., (Houston)	3	3	4
Idol F., b. s., (Curry)	5	4	3
Lissa, rn. m., (McVey)	4	6	5
Ellard, b. s., (Dickerson)	6	5	6

Time—2:11¾; 2:11¼; 2:16½.

Free-for-all Trotting.—Purse $2,000. (Unfinished.)

Pixley, b. m., by Jay Gould, (Dickerson)	5	1	*
Walter E., b. g., by Patchen Mambrino, (McHenry)	4	2	*
Nightingale, ch. m., (Geers)	2	4	3
Greenleaf, b. g., (Shuler)	3	3	4
Lord Clinton, blk. g., by Denning Allen, (Raybould)	1	dr	

*Dead heat.

Time—2:10¼; 2:11¼; 2:14.

Specials Against Time.—To beat 2:14, pacing.

To Order, blk. c., 3 years, by Thistle-Maude, by Bertrand Blackhawk, (Hull,) won. Time—2:12¾.

To Beat 2:25, Pacing.—Tip Top, b. s., by Petoskey-Nellie Monroe, by Jim Monroe, (T. Dickerson,) won. Time—2:19.

To Beat 2:25¼, Pacing.—Nutpan, b. s., by Nutwood-Issaquena, by Pancoast, (C. P. Doble,) won. Time—2:24½.

To Beat 2:30¼, Trotting.—Robin, b. c., 2 years, by Axtell-Ozone, by Rysdyk's Hambletonian, (C. P. Doble,) won. Time—2:28.

To Beat 2:40, Trotting.—Prince Axtell, br. c., 2 years, by Axtell-Altmaid, by Athlete, (C. P. Doble,) won. Time—2:31.

League Baseball Games.

AT PITTSBURG.

New-York	2	0	0	0	0	0	0	1	0—3
Pittsburg	2	1	0	0	1	0	0	0	..—4

Base hits—New-York, 6; Pittsburg, 9. Errors—New-York, 1. Batteries—Rusie and Milligan; Colcolough and Mack. Umpire—Mr. Lynch.

AT CHICAGO.

Brooklyn	3	0	0—3
Chicago	0	3	0—3

Game called end third inning on account of rain.

Batteries—Kennedy and Dailey; Griffith and Schriver. Umpire—Mr. Emslie.

AT CLEVELAND.

Philadelphia	1	0	1	0	0	0	0	0	1— 3
Cleveland	0	0	3	3	0	2	0	2	..—10

Base hits—Philadelphia, 6; Cleveland, 15. Errors—Philadelphia, 2. Batteries—Carsey and Clements; Young and O'Connor. Umpire—Mr. Hurst.

AT LOUISVILLE.

Baltimore	0	0	0	0	0—0
Louisville	0	0	4	0	2—6

Game called end of fifth inning on account of rain.

Base hits—Baltimore, 3; Louisville, 7. Errors—Baltimore, 5. Batteries—Hawke and Robinson; Kilroy and Grim. Umpire—Mr. Hornung.

AT CINCINNATI.

Washington	0	2	2	0	0	0	0	0	0— 4
Cincinnati	2	2	6	0	0	0	0	0	..—10

Base hits—Washington, 10; Cincinnati, 9. Errors—Washington, 3; Cincinnati, 2. Batteries—Maul and O'Rourke; Parrott and Vaughan. Umpire—Mr. Gaffney.

Juniors Win the Farnum Cup.

PRINCETON, N. J., Sept. 29.—The final game of the inter-class series for the championship of the college in baseball was played this afternoon between the seniors and juniors, the latter winning by the score of 7 to 4. Each team had won two games, and much interest was manifested in the deciding contest. Six of the 'Varsity men played with the juniors, while but four played with the seniors. Batteries for '94 were Van Nortrick and Lindsay; for '95 were Barr and Bissell. By this game, the Farnum Cup is awarded to the class of '95.

THE SWELL DRESSER.

We are after him with our long, swagger, full English double-breasted Prince Albert Coat and Vest, in black and Oxford Vicunas, silk lined. Also the long, graceful and very stylish Shadbelly Walking Coat, in all the latest fabrics. These styles are not usually found outside of your merchant tailor. It will pay you to see the difference in cost.

Gans & Co.
Clothiers and Furnishers.
279, 281 AND 283 BROADWAY,
Bet. Chambers and Reade Sts.
Satisfaction guaranteed or money returned.

TO COMPETE FOR A TIMES MEDAL

The Races of the Kings County Wheelmen at Eastern Park To-Day.

The bicycle meet of the Kings County Wheelmen this afternoon at Eastern Park, Brooklyn, ought to be most successful. The principal riders who hae been in the International Circuit will be present, and close races should be the order of the day.

The first event will be the one-mile novice race, to the winner of which The New-York Times presents a pretty souvenir medal. It is strictly an amateur prize, and will be competed for by men who have never won a bicycle race.

The New-York Times Novice Medal.

The second man will receive a juvenile safety; third, a bloomer suit, and fourth, a pneumatic pump.

In the one-mile handicap and two-mile handicap, gold watches will be given as prizes. The winner of the five-mile international race will receive a grand piano.

Messrs. Sanger, Rhodes, Taylor, Bald, Dirnberger, and Bliss arrived from Reading this noon to compete in the races. Mr. Bliss did not stay, as he is worn out and has gone home to rest. Sanger,s trainer, in a dispatch from Reading, said Mr. Sanger would ride if the track was safe. He visited the track this afternoon, and while he admitted the track was perfectly safe for the majority of the men, he said on account of his being so heavy that he could not take the corners properly, and consequently the track was not safe for him to ride on. Seeing that Sanger has been defeated by Dirnberger and Bald very recently, with these men, and the possibility of Zimmerman in the five-mile, there is no reason why the racing should not be just as exciting as if Sanger was there.

The excuse regarding the track is considered flimsy.

Roberts and Ives to Meet Again.

John Roberts, the famous English billiard player, will engage in a match with Frank Ives for $1,000 and gate receipts next week, 10,000 points to be played. The match will be commenced on Monday afternoon at 3 o'clock at the Lenox Lyceum, Fifty-ninth Street and Madison Avenue, and will be continued afternoons and evenings until Saturday night.

The match is attracting a great deal of attention among the billiard players of the city, and the English game will be watched with interest. Mr. Roberts thinks that the present game will be more in his favor, as larger pockets will be used than in the game at Chicago, which was won by Ives.

For Other Sporting News See Page 3.

Repeal Necessary to Restore Confidence.

Henry C. Payne of the Republican National Committee, from Wisconsin, and a Director of the Northern Pacific Railroad, is a guest at the Fifth Avenue Hotel.

"Business is looking up somewhat out my way," he said to a reporter for The New-York Times. "I expect to see the Milwaukee banks get out of their difficulties. Confidence will not be restored, however, until the repeal of the silver law."

Mr. Payne said the report that he had recently had a stroke of apoplexy was erroneous. It was an attack of indigestion.

The Pace That Kills

all profits, but we must clear out all the carpets brought over from the old store, even if the prices go down below cost to do it.

BEST 5-FRAME BODY BRUSSELS, 75 and 85 cents, formerly $1.25 and $1.35.
ROYAL WILTONS, $1.50, formerly $2.35.
These are the best wearing carpets made.

J. & J. DOBSON,
2 East 14th Street.
Formerly 40, 42 West 14th St.

MARINE INTELLIGENCE.

Miniature Almanac—This Day.

Sun rises...5 52 | Sun sets....5 46 | Moon rises..5 14 A M

HIGH WATER TO-DAY.

Sandy H'k. A M	11 02	Gov. Isl. A M	11 25	Hell Gate. A M	1 18
Sandy H'k. P M	11 36	Gov. Isl. P M	11 54	Hell Gate. P M	1 47

LOW WATER TO-DAY.

Sandy H'k. A M	4 44	Gov. Isl. A M	5 18	Hell Gate. A M	6 46
Sandy H'k. P M	5 24	Gov. Isl. P M	6 01	Hell Gate. P M	7 29

Outgoing Steamships.

TO-DAY, (SATURDAY,) SEPT. 30.

	Mails Close.	Vessels Sail.
Alaska, Liverpool	......	9:00 A M
Amsterdam, Rotterdam	7:30 A M	9:30 A M
Campania, Liverpool	5:00 A M	8:30 A M
City of Para, Colon	10:00 A M	12:00 M
Devonia, Glasgow	7:30 A M	9:00 A M
Elbe, Bremen	5:30 A M	9:00 A M
La Bourgogne, Havre	3:30 A M	7:00 A M
Maskelyne, Bahia	10:30 A M	1:00 P M
Prins Willem I., Port au Prince	11:00 A M	1:00 P M
Yumuri, Havana	11:00 A M	1:00 P M
TUESDAY, OCT. 3.		
Algonquin, Charleston	......	3:00 P M
Aller, Bremen	......	11:00 A M
Vega, Lisbon	......	......
WEDNESDAY, OCT. 4.		
Berlin, Southampton	......	10:00 A M
Germanic, Liverpool	......	12:00 M
Noordland, Antwerp	......	12:30 A M
THURSDAY, OCT. 5.		
Augusta Victoria, Wilhelmshafen	......	1:30 P M
Caracas, La Guayra	......	1:00 P M
Dubbledam, Amsterdam	......	1:30 P M
State of Nebraska, Glasgow	......	2:00 P M
Tennessee, Charleston	......	3:00 P M

Incoming Steamships.

DUE TO-DAY, (SATURDAY,) SEPT. 30.—France, London, Sept. 14; Rugia, Hamburg, Sept. 17; Umbria, Liverpool, Sept. 23.

SUNDAY, OCT. 1.—Augusta Victoria, Southampton, Sept. 24; Ethiopia, Glasgow, Sept. 21; Francisco, Hull, Sept. 17; La Bretagne, Havre, Sept. 23.

MONDAY, OCT. 2.—Alisa, Port Limon, Sept. 23; Berlin, Southampton, Sept. 23; Jersey City, Swansea, Sept. 18; Polaria, Hamburg, Sept. 16; Runic, Liverpool, Sept. 22; Saale, Bremen, Sept. 23; Yucatan, Havana, Sept. 28.

TUESDAY, OCT. 3.—Alene, Kingston, Sept. 28; Newport, Colon, Sept. 25; Spaarndam, Rotterdam, Sept. 20; Waesland, Antwerp, Sept. 23.

WEDNESDAY, OCT. 4.—Britannia, Gibraltar, Sept. 21; Majestic, Liverpool, Sept. 27; Saratoga, Havana, Sept. 30; Spree, Bremen, Sept. 26.

THURSDAY, OCT. 5.—Massilia, Gibraltar, Sept. 23; Panama, Bordeaux, Sept. 21; Peconic, Gibraltar, Sept. 19; Peruvian, Glasgow, Sept. 23; Rotterdam, Rotterdam, Sept. 23.

Arrived—New-York, Friday, Sept. 29.

SS Miramar, (Br.,) Langwill, Sourabaya, &c., July 14, with sugar to order—vessel to master. Arrived at the Bar at 1 P M.

SS City of St. Augustine, Gaskill, Jacksonville, with lumber to Yellow Pine Lumber Co.—vessel to Warren Ray.

SS City of Columbia, Jenney, West Point, Va., with mdse and passengers to Old Dominion Steamship Company.

SS City of Augusta, Daggett, Savannah, with mdse and passengers to R. L. Walker.

SS Caracas, Woodrick, Porto Cabello, La Guayra, and Curacoa Sept. 20, with mdse and passengers to Boulton, Bliss & Dallett. Arrived at the Bar at 3 30 A M.

SS Colia, (Br.,) McDonald, Norfolk, in ballast to Samuel Holmes.

SS Thingvalla, (Dan.,) Borentzen, Stettin, &c., Sept. 7, with mdse and passengers to Funch, Edye & Co. Arrived at the Bar at 2 A M.

SS Othello, (Br.,) Jones, Antwerp Sept. 15, with mdse to Sanderson & Sons. Arrived at the Bar at 3 A M.

SS Munchen, (Ger.,) Steencken, Bremen Sept. 14 via Baltimore, in ballast to Oelrichs & Co. Arrived at the Bar at 8 30 P M.

SS Goldsboro, Pennington, Philadelphia, with mdse to W. P. Clyde & Co.

WIND—9 30 P M at Sandy Hook, NW, strong breeze, clear and fair.

Sailed.

SS Alert and Premier, for Kingston, &c.; Muriel, for Barbados, &c.; Ruperra, for Lisbon.

Bark Mary C. Hale, for St. Pierre.

Below.

SS Straits of Dover, (Br.,) Halliday, Probolingo July 31, with sugar to Barber & Co., is anchored below.

Ship Dora, (Ger.,) Fortmann, Hamburg Aug. 1, to Theodore Ruger & Co., is anchored below for orders.

Miscellaneous.

SS Zaandam, (Dutch,) Duit, from Amsterdam Sept. 25, sld. from Plymouth for New-York to-day. The Zaandam stopped at Plymouth to take on the cargo of the Maasdam, the latter vessel being laid up for repairs to her shaft.

By Cable.

LONDON, Sept. 29.—SS Diamant, (Ger.,) Capt. Wischausen, from New-York Sept. 10 for Dover, passed the Lizard yesterday.

SS Mobile, (Br.,) Capt. Evans, from New-York Sept. 19 for London, passed the Scilly Islands to-day.

SS Tancarville, (Fr.,) Capt. Courcot, from New-York Sept. 14 for Havre, passed the Lizard to-day.

SS Horrox (Br.) sld. from Rio Janeiro for New-York Sept. 21.

SS Grecian Prince, (Br.,) Capt. Marr, sld. from Patras for New-York Sept. 25.

SS Boston City, (Br.,) Capt. Weiss, sld. from Swansea for New-York Sept. 27.

SS Laughton, (Br.,) Capt. Meon, sld. from Bremen for New-York Sept. 27.

SS City of Rome, (Br.,) Capt. Young, sld. from Glasgow for New-York yesterday.

SS Hermann, (Belg.,) Capt. Meyer, sld. from Antwerp for New-York yesterday.

SS Alecto, (Br.,) Capt. Marshall, sld. from London for New-York to-day.

SS Minister Maybach, (Ger.,) Capt. Schierhorst, from New-York Sept. 6, arr. at Swinemunde Sept. 26.

SS Salerno, (Ger.,) Capt. Scharmberg, from New-York Aug. 29 via Baltimore, arr. at Pernambuco Sept. 26.

SS Chicago, (Br.,) Capt. Watson, from New-York Sept. 10, arr. at Antwerp yesterday.

SS Laleham, (Br.,) Capt. Scrivener, from New-York Sept. 12, arr. at Lisbon yesterday.

SS Galileo, (Br.,) Capt. Whiton, from New-York Sept. 16 for Hull, arr. at Portland to-day.

SS Obdam, (Dutch,) Capt. Pousen, from New-York Sept. 16, arr. at Boulogne to-day.

SS St. Helena, (Br.,) Capt. Ryder, from New-York Sept. 13, arr. at London to-day.

North German Lloyd SS Werra, Capt. Pohle, sld. from Genoa for New-York at 6 P M to-day.

Cunard Line SS Etruria, Capt. Walker, from New-York for Liverpool, passed Brow Head at 10 30 A M to-day.

Hamburg-American Line SS Fürst Bismarck, Capt. Albers, from New-York, arr. at Cuxhaven at 10 A M to-day.

SS Amalfi, (Ger.,) Capt. Kraeft, from New-York Sept. 16 for Hamburg, passed the Lizard to-day.

Hamburg-American Line SS Dania, Capt. Kuhlwein, from New-York Sept. 20 for Hamburg, passed the Lizard to-day.

SS California, (Br.,) Capt. Mitchell, from New-York Sept. 15 for Genoa and Leghorn, passed Gibraltar to-day.

SS Gurly, (Norw.,) Capt. Taarvig, from New-York Sept. 11 for Bordeaux, arr. at Pauillac to-day.

White Star Line SS Tauric, Capt. Jones, sld. from Liverpool for New-York at 1 30 P M to-day.

Ready Everywhere Saturday, September 30th.

"The place of The Century Magazine at the head of all popular periodicals published in the English language is no longer disputed anywhere."—ALBANY ARGUS.

THE CENTURY FOR OCTOBER
CONTAINS
"Taking Napoleon to St. Helena."

The unpublished diary of the Secretary of the Admiral in command of the British vessel which conveyed Napoleon Bonaparte into exile. The every-day life of the ex-Emperor on board ship,—his conversations with the Admiral regarding Waterloo, the siege of Moscow, the proposed invasion of England, etc., etc. The impressions made upon an Englishman by daily contact with Napoleon. A remarkable document.

"Frederick Law Olmsted," "Walt Whitman in War-Time," "Street-Paving in America," "The Cats of Henriette Ronner," "Béranger" by the actor Coquelin, "Life Among German Tramps," "Balcony Stories," "The Pratt Institute," "Salvini's Autobiography," etc.

THE CENTURY CO.
PUBLISHERS.
33 EAST 17TH ST. NEW YORK.

A GREAT BATTING GAME

PHILADELPHIA'S BIG SCORE AGAINST THE AUSTRALIANS.

The First of the International Cricket Series Begun with the All-Philadelphia Team at the Bat—They Run Up a Score of 296 for Four Wickets—The Visitors Had Not Got Rid of Their Sea Legs and the Bowlers Were Weak—The Game Played in Cheerless Weather.

PHILADELPHIA, Sept. 29.—The weather was cold and cheerless here to-day when the big Australian cricket match which has long been looked forward to was commenced on the grounds of the Belmont Cricket Club at Elwood. About 3,500 persons attended the game, but as the play did not start until the afternoon hardly more people were looked for.

The Australians only disembarked this morning from the Germanic, and a committee from the Belmont Club hustled them through to Philadelphia without loss of time. This is the way Capt. Blackham of the Australian team expressed it. His team, coming fresh from the boat, were hardly in a fit condition to commence such an important engagement, and many of the men showed plainly the effects of the rough weather experienced in crossing the Atlantic. Their bowling proved very weak, none of the men appearing to have much command of the ball, and it looks as though they would have required at least two or three days' practice to get them in proper trim.

Capt. Blackham, in readily acceding to go on with the match, probably underrated his opponents, but they showed him before the afternoon's play was over that he had made a great mistake in judging their abilities. The Philadelphians put up a great batting game, and although the Australians tried no less than seven bowlers not one of them had any degree of success. Several chances were missed in the field, the men appearing to misjudge the ball completely, showing evidently that their sea legs were still in evidence.

G. S. Patterson and R. D. Brown opened the run-getting for Philadelphia, and so well did they do that the telegraph showed 46 before Brown was well taken at the wickets by Blackham, off Trumble. He had contributed a very useful inning of 23, and, in fact, his good start with Patterson had much to do with the success of the men who followed this pair.

Patterson also exhibited grand form for his inning of 56. He awakened the spectators to enthusiasm by driving the ball clean to the ropes three times in succession. He was guilty, however, of two unpardonable errors in running Walter Scott out on an impossible run, while his own wicket fell by a piece of bad judgment also.

A. M. Wood made things lively while he was at the wickets by scoring 40 at a rapid rate, and several changes in the bowling were made necessary before he was retired. When F. H. Bohlen and N. W. Noble became associated every one looked for some fast scoring, and the spectators were not disappointed by these two well-known hard hitters. They did not take long to completely collar the bowling, and then the tired-looking Antipodeans had plenty of leather chasing. Both men were badly missed. A long on drive by Bohlen Bruce dropped, while the sun was responsible for what appeared to be a most easy chance from Noble to Bannerman at mid wicket being refused. The two batsmen, however, exhibited rare form, and it is within the realms of possibility that both men will score centuries tomorrow.

The wicket prepared for the match is a perfect one, and the largest aggregate of runs ever made in a first-class match in this country ought to be scored on it. The game will be resumed to-morrow at 11 o'clock, and an enormous crowd is expected to be present to witness the Australians bat.

The score:

PHILADELPHIA.

G. S. Patterson, run out	56
R. D. Brown, c. Blackham, b. Trumble	23
W. Scott, run out	8
A. M. Wood, b. Bruce	40
F. H. Bohlen, not out	82
W. W. Noble, not out	73
C. Coates, to bat.	
J. W. Muir, to bat.	
H. I. Brown, to bat.	
F. W. Ralston, to bat.	
J. B. King, to bat.	
Byes	8
Leg byes	5
Wide	1
Total	296

Bowling analysis:

	Balls.	Maidens.	Runs.	Wickets.
G. Giffen	115	5	82	0
H. Trumble	145	7	77	1
G. H. S. Trott	55	3	25	0
A. Conningham	55	3	35	0
W. Bruce	50	3	25	1
S. E. Gregory	35	3	19	0
J. J. Lyons	20	0	21	0

A PATRON OF HONEST SPORT.

Secretary Sullivan Says That The Times Leads All Other Papers.

"The New-York Times is the only metropolitan daily that has given a prize for the Metropolitan championships of the Amateur Athletic Union," said Secretary James E. Sullivan yesterday. "Talk about patrons of pure sport, we have very few in this country. In England everybody of prominence is anxious to give a medal or some trophy to be competed for by amateurs, but in America it's different. The club members have to go down in their pockets to pay for the prizes, as the gate money is rarely sufficient to cover all the expenses.

"A few weeks ago I sent out an earnest appeal to all the New-York dailies, asking for prizes for our championship meeting, and The New-York Times is the only paper that responded. The Times leads the other papers in many respects. Its news, particularly that on the sporting page, excels all others, and to-day it is read by more athletes, bicycle men, yachtsmen, and other devotees of pure sport than any other paper in the country. In fact, The Times is looked upon as the authority in New-York on all pure, honest, and manly sports and pastimes.

"The generosity displayed by The Times in presenting medals and trophies for the World's Fair sports, the Metropolitan championships, the Waverly bicycle meeting, the big Trenton meet, the Kings County meet, and the Middle States regatta proves that the paper has the interest of amateur sport at heart."

Champion Arthur A. Zimmerman of the New-York Athletic Club was in the city yesterday, and if looks go for anything he certainly is in good condition. Zimmerman will compete at the New-York Athletic Club games to-day and will make his final appearance at the championship meeting of the Metropolitan Association on the grounds of the New-Jersey Athletic Club Saturday, Oct. 7. Zimmerman has scored his ninety-seventh victory this season, and it is his intention to make a record of one hundred or more, which indeed will be a performance that will not be equaled for years to come. If he wins at the New-York Athletic Club to-day it will make his ninety-eighth victory.

At Freehold it will be ninety-nine in case he wins one only, and it his intention now to make his one hundredth victory at the championship meeting. This will indeed be a gala occasion so far as the bicyclists are concerned, and it is expected Zimmerman's friends will turn out in large numbers to give him a grand reception. The members of the New-Jersey Athletic Club will be out in force, for Zimmerman is an ex-member of that organization and is quite popular with them. This meeting promises to be a sensational affair in every way. Besides Zimmerman, the following champions will compete: W. D. Day, James Mitchell, F. C. Puffer, George R. Gray, M. F. Sweeney, T. Sherman, and Samuel Liebgold. The entries are coming in rapidly, and will close to-day.

For Other Sporting News See Page 2.

Situations Wanted—Females.

TIMES, UP TOWN OFFICE,

1,269 Broadway..........Near 32d Street

Open daily, Sundays included, from 5 A. M. to 9 P. M

Chambermaids.

CHAMBERMAID AND WAITRESS.—By a girl to do chamberwork and waiting; no objection to private boarding house; city references; no cards. 125 West 51st St.

CHAMBERMAID AND SEAMSTRESS.—By excellent Swedish chambermaid and seamstress or waitress and parlormaid; highly recommended. Call at 336 4th Av.

CHAMBERMAID.—By North of Ireland Protestant girl as chambermaid and do plain sewing. Call, for two days, at 547 West 46th St., from 10 to 2.

CHAMBERMAID.—By a young American girl as chambermaid; willing and obliging; best city reference. Call or address Julia Manning, 213 West 18th St., one flight.

CHAMBERMAID AND WAITRESS.—By respectable colored woman as chambermaid and waitress in private family; good city references. Apply by letter only, 55 West 9th St.

CHAMBERMAID AND WAITRESS.—By a young Protestant girl, lately landed, as chambermaid and waitress in private family. 844 7th Av., La Tour's bell.

CHAMBERMAID.—By a North German girl as chambermaid; best references. 813 2d Av., janitor.

CHAMBERMAID.—By a competent woman as chambermaid in private family; best city reference. Address S., Box 330 Times, Up Town.

CHAMBERMAID.—By a young girl as chambermaid in private family; can be seen at present employer's. Call, Friday, from 10 to 4, at 584 5th Av.

CHAMBERMAID AND TO ASSIST WAITress, or Chamberwork Only.—By neat young woman. M. H., care of Mrs. Davis, 234 East 33d st.

CHAMBERMAID.—By a respectable girl as chambermaid in private family; best city reference. Call at 220 West 35th St., third bell.

Situations Wanted—Females.

Chambermaids.

CHAMBERMAID.—By a competent person as chambermaid; would assist with other work if required; good city references. Address L., Box 389 Times, Up Town.

CHAMBERMAID.—By a competent young woman to do chamberwork and waiting; good reference. Call or address Mrs. Rigney, 155 West 27th St., first floor.

CHAMBERMAID AND SEAMSTRESS.—By a respectable young English girl as chambermaid and seamstress: thoroughly understands her business. Apply 223 East 70th St.; ring Cregan's bell.

CHAMBERMAID AND WAITRESS.—By a young girl to do chamberwork and waiting: willing and obliging. 1,298 3d Av.; ring Dowling's bell.

CHAMBERMAID.—By a respectable girl as chambermaid; can be seen at present employer's from 11 until 1. 27 East 72d St.

CHAMBERMAID.—By a young Protestant girl as chambermaid and do plain sewing. Address M. McF., 204 East 33d St.

Companions.

COMPANION AND SECRETARY.—By a young lady of unexceptionable social standing, as companion and secretary to a lady; is of amiable and cheerful disposition and a good musician. Miss W., 28 East 22d St.

Cooks.

COOK.—By a respectable girl; first-class cook; in small private family; four years' best city reference from last place. Call, two days', at 627 Amsterdam Av., between 90th and 91st St.; in laundry; no cards.

COOK.—By young woman as experienced cook; willing to assist in washing; in private family a short distance in the country; best reference from last employer. 154 West 28th St., rear, Room 3.

COOK.—Where good family cooking is required; can take entire charge; do marketing if necessary; city or country; best reference. Address A. S., Box 343 Times, Up Town.

COOK.—By excellent family cook; soups, meats, desserts, bread, and pastry; do some coarse washing if required; best reference. Address M. M., Box 253 Times, Up Town.

COOK—CHAMBERMAID.—By two girls together; one as cook and laundress, the other as chambermaid and waitress; best city references. Call, for two days, at 169 East 33d St.

COOK.—By a young Protestant woman as first-class cook; understands all branches of French and English cooking; four years' best city references; city or country. 104 7th Av.; ring twice.

COOK.—First-class; who thoroughly understands her business; has highest testimonials as to her capabilities; no cards. 744 Columbus Av.; ring Keyes's bell.

COOK.—Where good family cooking only is required; understands marketing thoroughly; fully competent to take entire charge; city reference. Address E. B., Box 261 Times, Up Town.

COOK.—By reliable woman as good family cook and baker; would assist with washing; good city reference. 490 6th Av., Room 14.

COOK.—First-class; understands dinners, luncheons; good baker; city references; lady can be seen. 140 West 28th St., one flight up, back.

COOK.—By a young woman as first-class cook in private family: wages $20 to $25; best city reference. 169 East 33d St.; ring three times.

COOK.—By first-class Swedish cook in private family; best of city reference; no washing. Address M. Y., Box 257 Times, Up Town.

COOK.—By a colored girl as good plain cook; references. Susie Howard, 218 West 29th St. basement.

COOK.—By a respectable colored woman as cook. Call or address Martha J. Felton, 342 West 16th St.

COOK.—By a Welsh Protestant woman; excellent family cook; no washing; best of reference. Call or address 209 East 39th St.

COOK.—By a first-class cook; understands German, French, and English cooking; city or country; private or boarding house. 223 East 59th St.

COOK AND LAUNDRESS.—By a good cook and laundress in a private family; best city references. 1,311 Park Av., first bell, right side.

COOK.—By a young woman; as cook; do plain washing; best city reference from her last employer. Address C. C., Box 353 Times, Up Town.

COOK.—By reliable woman as good cook in small private family; would do washing if required; good city reference. Address 490 6th Av., Room 4.

COOK.—By a respectable woman as cook and good baker in private family; would do washing; city reference from last place. 159 West 19th St., store.

COOK.—By a young girl as first-class cook; twelve years' references. Address E. B., Box 117, 159 East 47th St.

COOK.—By a young woman in private family; no washing; wages from $25 to $30; best references. 209 East 43d St.

COOK.—By a first-class cook; French, German, and American cooking; city or out; seven years' references. 223 East 59th St., top floor, back.

COOK.—By a first-class English cook; city reference. A., 808 2d Av.

COOK.—By first-class cook in private family; best city reference. Call at 252 West 47th St.

Day's Work.

DAY'S WORK.—By respectable woman to go out by the day cleaning or any kind of work; best city reference. Mrs. Ryan, 157 West 33d St.; no cards.

DAY'S WORK.—By a young woman; excellent cook; to go out by the day, or any kind of domestic work; understands her business; first-class references. Call or address Jane, 270 West 34th St.

DAY'S WORK.—By an active young woman; is an excellent cook and laundress; housecleaning; first-class city reference. 252 West 35th St., over butcher's store. W. C.

DAY'S WORK.—By a competent woman as first-class laundress or to do cleaning; five years' reference. Address M. B., 322 W. 44th St., fourth bell, right.

DAY'S WORK.—By a young woman to go out by the day washing, ironing, or housecleaning; city reference. 241 West 22d St., third flight, front.

Dressmakers.

DRESSMAKER AND SEAMSTRESS.—By the day; good skirtmaker; will also fix over dresses and alter; wishes more customers. Address Davis, 463 8th Av.

DRESSMAKER AND SEAMSTRESS.—By the day; good skirtmaker; will also fix over dresses and alter; wishes more customers. Address Davis, 463 8th Av.

DRESSMAKER.—By a young girl; a neat improver on waist or skirt; in private dressmaking department. Call or address 332 West 49th St.

Governesses.

NURSERY GOVERNESS.—By educated lady; English Protestant; or as housekeeper; thoroughly understands the care of children and management of servants; references. Address A. G., Box 323 Times, Up Town.

Houseworkers.

HOUSEWORK.—By a respectable young girl to do housework or upstairs work in small private family. Call present employer's, 123 West 41st St., from 10 to 1.

HOUSEWORK.—By a young Swedish girl as general houseworker. Call at 230 East 89th St.; no cards. Mrs. Olin.

HOUSEWORK.—By two girls; would do the work of a private American family; best personal city references. G. K., Box 236, 159 East 47th St.

Lady's Maids.

LADY'S MAID.—By an experienced person; competent in all her duties; good family seamstress; understands hairdressing and dressmaking; good packer and traveler; English; best city references. Address S. K., 258 West 36th St.

Laundresses.

LAUNDRESS.—By a respectable girl as first-class laundress in private family; three years' city reference from last employer; no cards answered. 232 East 75th St.

LAUNDRESS.—By a respectable young girl as first-class laundress; thoroughly competent in all branches; first-class city references. 1,035 Madison Av.

LAUNDRESS.—By a capable person; good reference; private family. Address E. R., Box 402 Times, Up town.

LAUNDRESS.—By a respectable young woman; best city references. Call at 259 West 55th St., top flat.

Nurses.

INFANT'S NURSE.—By a reliable young Protestant North of Ireland experienced infant's nurse; can take entire charge and bring up on bottle; best city reference. 161 East 53d St., second floor, front

NURSE.—By a first-class infant's nurse; competent to take charge of young infant and bring up on bottle; best city reference. J. N., Box 348 Times, Up Town.

NURSE.—By a competent German nurse; middle-aged; care of baby or small children; good seamstress; in first-class family. Address Gardner, 329 3d Av.

NURSE.—By an American-German, middle-aged woman; experienced infant's nurse, or would take care of one or two small children; American family. Nurse, care of C. M. A., 466 4th Av.

NURSE.—By competent nurse; German; take care of small children; good city reference. 150 East 49th St.; ring Lockhart's bell.

Seamstresses.

SEAMSTRESS.—By a middle-aged woman in private family to do family sewing and make herself generally useful; best city reference as to honesty and industry. Call or address Seamstress, 149 West 36th St.

Waitresses.

WAITRESS OR CHAMBERMAID.—By a respectable girl as either waitress or chambermaid in private family; fully competent; city references. 1,313 3d Av., Power's bell.

WAITRESS.—By a young woman as first-class waitress; private family; takes care of dining room and silver; best city references. M. Dorcy, 104 West 53d St.

WAITRESS.—By a young girl as waitress in private family; best city reference. 495 9th Av., Lenahan's bell.

Miscellaneous.

KITCHENMAID.—By a young girl in a private family as kitchenmaid, or to assist with any other work; has best of references. Address D. H., Box 255 Times, Up Town.

KITCHENMAID OR NURSE.—By a French girl, lately landed, as kitchenmaid or nurse. Call or write 570 7th Av., second bell, care Lerome.

STENOGRAPHER.—By a good stenographer and typewriter; or any kind of office work; terms very moderate. Address E. Cook, 332 West 47th St.

Situations Wanted—Females.

Miscellaneous.

MASSAGE.—Young Englishwoman, certificated as experienced masseuse, to ladies and children only; references from past patrons. Miss Williams, 132 West 34th St.; at home 12 to 2 and 5 to 6.

PARLORMAID AND WAITRESS.—By first-class parlormaid and waitress in private family; city only; understands salads, wines, and carving; city reference. Call at 146 East 39th St.

Situations Wanted—Males.

Butlers.

BUTLER AND VALET.—A gentleman closing his house desires to obtain a position for a young Englishman; he is thoroughly competent; height, 6 feet. Address J. S., Post Office Box 227, Boston, Mass., or to H. C., 645 6th Av., New-York.

BUTLER AND VALET.—A gentleman closing his house desires to obtain a position for a young Englishman; he is thoroughly competent; height, 6 feet. Address J. S., Post Office Box 227, Boston, Mass., or to H. C., 645 6th Av., New-York.

BUTLER OR VALET.—By Englishman; single handed or where parlormaid is kept; personal references from last employer. Address E. P., Box 254 Times, Up Town.

BUTLER—VALET.—With footman or parlormaid; by a thoroughly-experienced, strictly-sober Englishman; age, 38; height, 6 feet; best of references and personally recommended. Gooch, 1,242 Broadway.

BUTLER AND VALET.—By English-trained single man; thoroughly understands the duties of gentleman's house; satisfactory personal reference. Address H. T., Box 334 Times, Up Town.

BUTLER OR GOOD SECOND MAN.—By young Englishman; tall and of good appearance; knows his business thoroughly; good valet; best city reference. Address George, 68 State St., Brooklyn.

BUTLER.—A lady wishes to recommend man and wife; man as a butler, English; wife as nurse or maid; French; can be seen at present employer's, 148 West 82d St.

BUTLER.—By a thoroughly-qualified Frenchman; speaks English fluently; highest testimonial from last employer. Address E. F. S., Box 272 Times, Up Town.

BUTLER.—Where second man is kept; by experienced man; married; good valet; good city references. Address Advertiser, 224 East 59th St., second floor, front.

BUTLER.—Thoroughly experienced in private families; willing and obliging; best city references and personally recommended. A. B., Box 262 Times, Up Town.

BUTLER.—By North German; thoroughly understands his duties in every respect; very good city references; last employer can be seen. E. L., Box 200 Times.

BUTLER.—By a French single man; thoroughly experienced; strictly sober; willing and obliging; good references. Address J. M., Box 324 Times, Up Town.

BUTLER.—By a first-class man; thoroughly understands his business: best reference; last employer can be seen. Call or address 1,054 3d Av.

BUTLER.—English; experienced; single; five years' unexceptionable city reference; town or country. Address Butler, 1,026 3d Av.

BUTLER.—English; 34; throughly competent and reliable; five years' personal city reference. Address F. A. R., Box 256 Times, Up Town.

BUTLER OR VALET.—By Englishman; age 26; first-class references. O. D., 225 East 39th St.

Coachmen.

COACHMAN.—By an experienced married Protestant; thoroughly understands his business; first-class New-York City driver; strictly sober; 20 years' reference from last place with first-class city family; reason for leaving, employer died; good chance to get good man. Address J. P., 88 Prospect St., Brooklyn.

COACHMAN AND GROOM.—By young man; single; thorough horseman; understands care of harness and carriages; good driver; first-class reference from former and last employers; strictly temperate, which recommendation will certify; city or country. Address J. S., Box 404 Times, Up Town.

COACHMAN.—A gentleman going to Europe wishes situation for coachman whom he has had for ten years; honest, sober, careful driver; takes best care of horses, harness, and carriages; age, 30; married; employer can be seen. Address Donehue, Post Office Box 114, Irvington-on-Hudson.

COACHMAN.—By a experienced, middle-aged man; thoroughly understands his business; good horseman; careful city driver; highly recommended by first-class families, who can be seen; no objection to a good country place. Call or address 409 5th Av.

COACHMAN AND GROOM.—Single; medium size; thoroughly understands the care of fine horses, carriages, and harness; experienced city driver; no objection to the country; first-class city references. Address Joseph, Box 377 Times, Up Town.

COACHMAN.—Experienced; married man; no family; can give entire satisfaction; sober, civil, and industrious; eight years' city reference from last employer, who can be seen. P. D., Box 335 Times, Up Town.

COACHMAN.—First-class; understands his business thoroughly; careful driver; disengaged in a few days; reference from present employers. Call or address J. B., care of Mason & Co., 77th St. and Amsterdam Av.

COACHMAN AND GROOM.—By experienced young man; thoroughly understands his business; eight years' city reference from his last place, which will certify. Address, two days, M. L., 5 Greenwich Av.

COACHMAN.—Gentleman wishes situation for his coachman; can fully recommend him as very careful driver; thoroughly understands horses; honest and sober; married; country preferred. Address H. C., 580 3d Av.

COACHMAN.—English; married; no family; understands his business in all its branches; thoroughly experienced city driver; can produce best references from present and former employers. Address H. Y., 105 East 77th St.

COACHMAN.—By a competent young man; first-class place; strictly sober; thoroughly understands his business; best English and American references; height, 5 feet 9½; good looking; city references. Call or address J. M., 134 East 40th St.

COACHMAN.—By a married man, 35, small family, who thoroughly understands his business in all branches; four years' best city reference from last employer, who can be seen; city or country. John Devereux, 329 Boulevard.

COACHMAN OR SECOND MAN.—By young man; eight years with last employer, who can be seen; will be found an excellent man in every respect; steady, honest, respectful, and obliging. Address Thomas R., Box 403 Times, Up Town.

COACHMAN AND GROOM.—By a single man; thoroughly capable and efficient; ten years' best city reference from one family; careful, stylish driver; strictly temperate, civil, and obliging; city or country. Address J. B., Box 405 Times, Up Town

COACHMAN AND GROOM.—Single man; understands care of fine horses, carriages, and harness in every particular; just disengaged; nine years' city reference from one family; city or country; strictly temperate. Address J. P., 454 4th Av.

COACHMAN.—First-class; young married man; no family; understands his business in all branches; good appearance; stylish city driver; can refer to best families in city. Frank, 255 West 39th St., basement flat.

COACHMAN AND GROOM.—By a single man; thoroughly capable and efficient; ten years' best city references from one family; careful, stylish driver; strictly temperate; civil and obliging; city or country. Address J. B., Box 405 Times, Up Town.

COACHMAN.—By a single young man; thoroughly understands his business; thoroughly reliable; best city reference. Call or address C. J., 102 East 40th St., stable.

COACHMAN.—By a colored coachman; good, careful driver; first-class city references; ten years in last place; sober, willing, and obliging. Address J. F., Box 258 Times, Up Town.

COACHMAN.—By lady for her coachman, (married,) whom she can highly recommend; competent, willing, obliging; best of reference; city or country. Call at present employer's, 28 West 37th St.

COACHMAN.—By a young married man; thoroughly understands his business; four years' first-class references. Address W. Graham, 367 W. 52d St.

COACHMAN.—Single; understands care of fine horses, carriages, harness; good driver; city or country; sober, honest, reliable man; has best references. Address J. C., Box 259 Times, Up Town.

COACHMAN AND GROOM.—First-class man; single; thoroughly understands his business; country preferred; best city and country references. Address K. P., 101 West 42d St.

COACHMAN.—By lady for her coachman, (married,) whom she can highly recommend; competent, willing, obliging; best of reference; city or country. Call at present employer's, 28 West 37th St.

COACHMAN.—By married man; sober, honest, and capable; understands his business thoroughly, as long references will show. Address F. C., 155 East 52d St.

COACHMAN.—By a respectable colored man as first-class coachman; first-class reference; married, but no children. Call or address J. H. Y., 130 West 33d St.

COACHMAN.—Gentleman wishes a situation for his coachman; can recommend highly; understands his business; is a good and careful driver; honest and sober. Address W. B., 146 East 41st St.

COACHMAN.—Age 26; single; thoroughly understands his business in all its branches. Call or address, James McGuire, 118 West 28th St., present employer's private stable.

COACHMAN.—By single young man; a good, stylish city driver; best of city reference. Call or address R. Devereux, 435 West 46th St.

COACHMAN AND GROOM.—With private family; country preferred; good reference. Call or address W. W., 123 West 51st St., private stable.

COACHMAN.—By a first-class young man; best city references. Address M. C., care of J. B. Brewster & Co., 311 West 43d St.

COACHMAN.—First-class; young married man; no family; five years with present employer. Henry, 150 West 55th St.

COACHMAN.—By an Englishman; married; thoroughly understands his duties; first-class reference; city or country. T. W., 114 6th Av.

COACHMAN.—By an experienced man; nine years' best city reference. Address J. W., 107 West 37th St., private stable.

COACHMAN.—English; married; competent; six years' city reference; also groom; English. E. Cant, care of Harris & Nixon, 13 East 27th St.

COACHMAN.—Scotch; single man; thoroughly understands his business in all its branches; A1 reference. Address J. M., 18 East 38th St.

COACHMAN.—Well recommended. Hahn, Plaza Stables, 59th St. and Park Av.

COACHMAN.—Age, 25; has good city references. Address H. H., 1018 Sixth Av.

Situations Wanted—Males.

Coachmen.

COACHMAN.—Single man; Protestant; first-class driver; willing and obliging; has excellent written and personal city or country references for honesty, sobriety, and capability; thoroughly understands care of fine horses, carriages, and harness; can be highly recommended by last employer. C. A. I., care Frederick Lee, 5 West 26th St.

COACHMAN AND GROOM.—Single; medium size; careful driver; understands the proper care of horses, carriages, and harness; tend furnace; good milker; city or country; first-class city reference. Address John, Box 125 Times.

Gardeners.

GARDENER.—By a Protestant, married man; no incumbrance; is a practical gardener; understands the care of greenhouses and graperies; take charge of gentleman's place; good references. Address J. H., Box 143, Cold Spring, Putnam County, N. Y.

GARDENER.—To take charge of a gentleman's place as gardener; twelve years' reference from last place; wife can take charge of a dairy if so desired. Address F., 184 East 123d St.

Grooms.

GROOM.—By a young man, just disengaged on account of family going to Europe, as groom or second man; best city or country reference. William Murphy, 156 East 28th St.

GROOM.—By respectable young man lately landed from Ireland as groom or second man in private family; good experience. Call at 162 West 61st St.; Michael Fegan.

GROOM.—By a young, single man; understands the business; six years' reference from last place. Address J. C., Box 346 Times, Up Town.

GROOM.—By an experienced young man; strictly honest and sober; best references; last employer can be seen. Apply J. C., 844 3d Av.

GROOM.—By an experienced young man; strictly sober and honest; best references; last employer can be seen. Apply J. C., 844 3d Av.

Second Men.

SECOND MAN.—By young man, age 23, as second man in private family; can come well recommended. Address E. Baldwin, Box 347 Times, Up Town.

SECOND MAN.—By a young man as second man in first-class family; sober and willing. Inquire at H. Brennan's, 401 East 79th St.

Useful Men.

USEFUL MAN.—By young man; private family; understands attending windows, silver, furnaces, care of gentleman's wardrobe; willing and neat; best references. Address H. C., Box 322 Times, Up Town.

USEFUL MAN.—In private family; understands the care of brasses, silver, windows, and all kinds of furnaces; best city reference. Address J. B., Box 350 Times, Up Town.

USEFUL MAN—COOK.—By married couple, lately landed, in gentleman's house; wife good cook; man work in stable or house; good references. W. J., 270 West 23d St.

USEFUL MAN.—By a steady man, 25, in country or city; understands horses and farm work; good references; lately landed from England. Address W. J., 270 West 23d St.

USEFUL MAN.—Single; capable; driving, care of horses, flowers, furnace; able to do any work about gentleman's place; highly recommended. Address Thomas, Box 260 Times, Up Town.

USEFUL MAN.—Swede; intelligent, reliable; only one month in this country; speaking German, understanding a little English; in private family. Offert Otta Olofson, 73 Madison Av.

USEFUL MAN.—On gentleman's place; a competent driver; good stableman; very best references. P. Kelly, 211 Hudson Av., Brooklyn.

USEFUL MAN.—By a man (age 20) in private family; can give good reference. A. D., 115 West 27th St.; B. Blackwell's.

USEFUL MAN.—By a young Swede, lately landed; can drive and take care of horses. Address Ekvall, Box 401 Times, Up Town.

Valets.

VALET.—By an experienced man, who is well up in his duties; thoroughly understands the care of gentleman's wardrobe; is used to traveling, yachting, and sea voyages; an invalid gentleman not objected to; Swiss; 34. Call or write to R. A., 102 West 28th St.

VALET.—By an Englishman as valet to two or three gentlemen; first-class references. Address F. H., Box 349 Times, Up Town.

Waiters.

WAITER—STABLEMAN.—By two respectable colored men; one as waiter, the other as stableman or hostler or private coachman. Call or address P. H. Salling, 342 West 16th St.

Miscellaneous.

COOK.—Colored man; just in from Summer hotel; hotel or private family; is experienced and has good references. Address J. W., 459 Adelphi St., Brooklyn.

COOK.—By Frenchman as chef in private family or club; city references. Address Soffrey, 126 West 29th St.

FOOTMAN AND VALET.—22 years old; English trained; good waiter, silver cleaner; good shaver, packer, and traveler; speaking English, French, and German; could as well keep gentleman's books and correspondence; references. Address A. B., 313 East 25th St.

FLORIST AND GARDENER.—First-class; German; aged 30; married; no children; 16 years' experience. Address A. B., care of Siebrecht & Wadley, 409 5th Av.

HALL BOY.—Nineteen; as hall boy or as useful boy; has good references. Daly, 152 West 28th St.

LAUNDRYMAN.—By a young man as laundryman or fireman; reference from last employer as to honesty and sobriety. J., 796 9th Av., care of Williams.

POSITION AS SECRETARY, LIBRARIAN, correspondent, translator, or similar work, by gentleman of education and experience; first assistant in large library; knowledge of literature and languages; willing to travel. R. Q. Darley, poste restante, Philadelphia.

SHIPPING AND RECEIVING CLERK.—A1; thorough in foreign and domestic details, correspondence, handling of men and material; fluent in German. Address Shipper, Box 215 Times.

Help Wanted—Females.

A THOROUGHLY-COMPETENT WAITRESS and parlormaid; must wear caps; references. Call Saturday morning at 12 East 70th St.; car fare will be paid.

A THOROUGHLY-COMPETENT LAUNdress. Call Saturday morning at 12 East 70th St.; car fare will be paid.

WANTED—A competent waitress and also a chambermaid. Apply, with references, at 558 Madison Av., before 12 o'clock.

Religious Notices.

ASSOCIATION HALL.—TWENTY-THIRD Street Baptist Church.—Rev. Thomas Dixon, Jr., begins new series Sunday morning. Sermons on the coming revolution. Subject Sunday morning—"The Restless Masses."

AT LENOX AVENUE UNITARIAN CHURCH, Northwest Corner 121st St.—Rev. Merle St. C. Wright, pastor, will preach morning at 11. Sunday school reopens at 9:45 A. M. All are cordially invited.

ALL SOULS' CHURCH, 4TH AV., CORNER 20th St.—Sermon by the pastor, Rev. Theodore C. Williams, at 11 A. M. The public cordially invited.

ALL INTERESTED IN ST. ANN'S FREE Church, with its special mission to deaf-mutes, are invited to the forty-first anniversary services to-morrow.

AT SOUTH REFORMED CHURCH, MADIson Av., Corner 38th St.—Rev. Roderick Terry, D. D., pastor, will preach Sunday at 11 o'clock A. M.

ALL SOULS' CHURCH, MADISON AV. AND 66th St.—Rev. A. N. Henshaw, Ph. D., will preach at 11 A. M. and 4:30 P. M.

BLOOMINGDALE CHURCH, BOULEVARD and West 68th, Madison C. Peters. 11, Harvest home festival; decorations, flowers and fruits; special music, 7:45, "Oratorio of Elijah"; choir assisted by Mme. Lebiache; violin and harp both services; sermon—"Woman's Influence"; prelude "Southern Lynchings." All welcome.

BAPTIST CHURCH OF THE EPIPHANY, Madison Av. and 64th St.—Rev. Wm. M. Lawrence, D. D., of Chicago will preach; morning at 11 o'clock, evening at 8. A cordial invitation extended to all.

BRICK PRESBYTERIAN CHURCH, CORNER of 5th Av. and 37th St., Rev. Henry Van Dyke, D. D., Pastor.—Rev. Theodore W. Hopkins, D. D., will preach on Sunday, Oct. 1, at 11 A. M. and 4:30 P. M.

BROADWAY TABERNACLE CONGREGAtional Church, Corner 34th St. and Broadway. Rev. Henry A. Stimson, D. D., Pastor.—Morning service at 11 o'clock. Brief popular service at 8 o'clock P. M.

CALVARY CHURCH, 4TH AV. AND 20TH ST., Rev. Henry Y. Satterlee, D. D., Rector.—Services Oct. 1: Holy communion, 8 and 10 A. M.; morning service and sermon and holy communion, 11 o'clock; evening prayer, 5 o'clock; choral service, with sermon, 8 P. M. Rev. Mr. Emery will preach in the morning and Rev. Mr. Henkell in the evening. All cordially invited.

COLLEGIATE REFORMED CHURCH, HARLEM.

FIRST CHURCH, 121st St., near 3d Av., Rev. J. Elmendorf, D. D., Pastor.—Lord's Supper and reception of members at 11; sermon at 7:45.

SECOND CHURCH, 123d St. and Lenox Av., Rev. Wm. Justin Harsha, D. D., Pastor.—Lord's Supper and reception of members at 10:30; sermon at 7:45.

CHURCH OF THE ASCENSION, 5TH AV. and 10th St., the Rev. Percy S. Grant, Rector.—Services Sunday, Oct. 1: Holy communion at 9 A. M.; services, sermon, and holy communion at 11 A. M.; evening services and sermon at 4 P. M. A shortened service in the chapel, 12 West 11th St., at 8 P. M. The rector will officiate.

CHURCH OF THE DIVINE PATERNITY, 5th Av., Corner 45th St.—Rev. Charles H. Eaton, D. D., pastor, will preach at 11 A. M.; subject—"The Lord Was There and I Knew It Not." No evening service. Sunday school, 9:30 A. M.

CHURCH OF ZION AND ST. TIMOTHY, 57th St., between 8th and 9th Avs.—Services, 8 A. M., 11 A. M., and 7:30 P. M. The rector will preach morning and evening.

CANAL STREET PRESBYTERIAN CHURCH, Greene St., near Canal.—Rev. Edward P. Payson will preach at 10:30 A. M. All welcome.

CHURCH OF THE ASCENSION.—Whole or part of large pew to let. G. BRADISH, 145 Broadway.

CHRIST CHURCH, BOULEVARD AND 71ST St., Dr. S. L. Shipman, Rector.—Morning services, 11 o'clock; evening service, 7:45.

Religious Notices.

COLLEGIATE REFORMED CHURCHES OF New-York.

COLLEGIATE CHURCH, West End Av. and 77th St.—Rev. Henry Evertson Cobb will preach at 11 A. M. and 4:30 P. M. Sunday school at 9:30 A. M. A memorial window will then be unveiled, with addresses by Rev. Edward B. Coe, D. D., and Rev. Joseph R. Duryee, D. D. Prayer meeting Wednesday at 8 P. M.

COLLEGIATE CHURCH, 48th St. and 5th Av.—Rev. Edward B. Coe, D. D., will preach at 11 A. M. and 4:30 P. M.

COLLEGIATE CHURCH, 29th St. and 5th Av.—Rev. David Jas. Burrell, D. D., will preach at 11 A. M. Topic—"Ye Serve the Lord Christ," and 8 P. M.; topic—"The Religion of the Future, What Will It Be?" Normal class for Sunday school teachers and others (this) Saturday, 8 P. M. Rev. P. S. Hulbert, conductor.

COLLEGIATE CHURCH, 2d Av. and 7th St.—Rev. John Hutchins will preach at 11 A. M. and 8 P. M.

CHURCH OF THE COVENANT. (Presbyterian.)

Park Av., Corner 35th St.—Services will be resumed Sunday, Oct. 1, at 11 A. M. The pastor, Rev. J. H. McIlvaine, D. D., will preach. Bible school at 9:45 A. M.

COVENANT CHAPEL, 42D ST., NEAR 2D Av.—Services, 11 A. M. and 8 P. M. Rev. George S. Webster, pastor, will preach. Bible school at 9:15 A. M. Preparatory service, Thursday, at 8 P. M. Strangers cordially welcomed.

CENTRAL PRESBYTERIAN CHURCH, WEST 57th St., between Broadway and 7th Av.—Rev. Wilton Merle Smith, D. D., pastor, will preach tomorrow at 11 A. M. and 7:45 P. M.; Sabbath school and pastor's Bible class of young men at 3 P. M.; devotional meeting Wednesday evening at 8; Christian Endeavor meeting Monday evening at 8. Strangers cordially invited.

CENTRAL CONGREGATIONAL CHURCH, 57th St., West of 8th Av.—William Lloyd, pastor, will preach morning and evening. 11 A. M.—"The Greatness of God Makes Man Great"; 7:45 P. M., Mr. Lloyd will give the first of a series of lectures on "The Sacred Books of the Great Religions of the World": First—The Vedas and Brahmanism. You are cordially invited and welcomed.

CHURCH OF THE HOLY TRINITY, 42d St. and Madison Av.
Rev. E. WALPOLE WARREN, D. D., Rector.
8:30 A. M., holy communion.
11 A. M.—Morning service. | 7:45 P. M.—Evening service.
The rector will preach at both services.

CHURCH OF THE INCARNATION, MADISON Av. and 35th St., Rev. Arthur Brooks, D. D., Rector.—Holy communion at 10 A. M.; service at 11 A. M.; afternoon service, 4 o'clock, sermon and holy communion. The rector will officiate. Strangers cordially invited.

CHURCH OF THE HEAVENLY REST, 5TH Av., above 45th St., Rev. D. Parker Morgan, D. D., Rector.—Oct. 1—8 A. M., holy communion; 11 A. M., morning prayer, sermon by the rector; 4 P. M., evening prayer, sermon by the Rev. Arthur H. Judge, M. A.

FIRST BAPTIST CHURCH, BOULEVARD AND WEST 79TH ST.—IN THE NEW AUDITORIUM THE REV. I. M. HALDEMAN, PASTOR, WILL PREACH TO-MORROW AT 11 A. M. SUBJECT—"THEY COULD NOT CURE HIM." EVENING SERVICES, 7:45 SUBJECT—"GARMENTS OF BEAUTY AND GLORY." ALL ARE INVITED. BIBLE SCHOOL AT 9:30 A. M. PRAYER MEETING FRIDAY EVENING, 7:45. LECTURE WEDNESDAY EVENING ON PROPHECY.

FIFTH AVENUE BAPTIST CHURCH, 4 TO 10 West 46th St., Rev. William H. P. Faunce, Pastor.—At 9:30 A. M., Bible school; at 11 A. M., preaching by the pastor; at 7:45 P. M., the pastor will preach; subject—"Three Great Christian Pictures; 1, the Sistine Madonna." All are welcome.

FIRST REFORMED EPISCOPAL CHURCH, Madison Av., Corner 55th St.—Services at 11 A. M. and 7:45 P. M. The pastor, Rev. W. T. Sabine, D. D., will preach. Sunday school, 9:30 A. M. and 3 P. M.

FIRST PRESBYTERIAN CHURCH, 5TH AV. and 12th St.—Services 11 A. M. and 4 P. M. The pastor, Rev. Howard Duffield, D. D., will preach. Sunday school, 9:30 A. M. Wednesday evening prayer meeting, 8 o'clock. A cordial welcome for all.

FIVE POINTS HOUSE OF INDUSTRY, 155 Worth St., William F. Barnard, Superintendent.—Service of song every Sunday at 3:30 P. M. The service is almost wholly by the children of the institution. Public invited.

FOURTH AVENUE PRESBYTERIAN Church, Corner 22d St.—The pastor, Rev. John R. Davies, D. D., will preach to-morrow at 11 and 8. Wednesday evening prayer meeting at 8.

FOURTH PRESBYTERIAN CHURCH, 34TH St., West of Broadway.—Preaching by the pastor, Rev. Dr. Kerr. 11 A. M., "Expedience"; 4 P. M., "Bartimæus." The public cordially invited.

FIFTH AVENUE PRESBYTERIAN CHURCH, Corner 55th St., Rev. John Hall, D. D., Pastor.—Services Sunday, Oct. 1, at 11 A. M. and 4 P. M.

LENOX AVENUE UNION CHURCH, (DISCIples,) 119th St., near Lenox Av., Rev. James M. Philputt, Pastor.—11 A. M., dedication sermon, Rev. Allen B. Philputt, Philadelphia; 3:30 P. M., addresses, Drs. Day, Bridgman, Elmendorf, Bitting, Harsha, Virgin, Chambers; 8 P. M., sermon, Dr. John Hall; addresses eminent speakers every evening next week.

MADISON AVENUE PRESBYTERIAN Church, (at 53d St.,) Rev. Charles L. Thompson, D. D., Pastor; Rev. Charles F. Goss, Assistant.—Dr. Thompson will preach at 11 A. M. and at 8 P. M. Evening subject, "Are We Losing Our Creeds?" Seats free. Rev. C. F. Goss will preach at Goodwill Chapel, (221 East 51st St.,) at 8 P. M.

MADISON AVENUE BAPTIST CHURCH, Corner of 31st St.—Preaching by the pastor, Rev. Henry M. Sanders, D. D., on Sunday, Oct. 1. Service at 11 A. M. and 8 P. M. Sunday school, 9:30 A. M. Midweek service on Wednesday at 8 P. M. Strangers cordially welcomed.

MADISON AVENUE METHODIST EPISCOpal Church, Corner 60th St.—Sermon by the pastor, Rev. Ensign McChesney, D. D., followed by holy communion at 11 A. M. No evening service. Sunday school, 9:30 A. M.

MEMORIAL BAPTIST CHURCH, WASHINGton Square South, Edward Judson, Pastor.—In the morning, 11 A. M., sermon by Gen. T. J. Morgan, Commissioner of Indian Affairs under President Harrison. Preaching in the evening, 7:30.

NEW-YORK SUNDAY SCHOOL ASS'N.

1. Primary Union, this day, 2:15, Broadway Tabernacle Chapel; Mrs. Polhemus, teacher.

2. Teachers' class, this day, 3:30, in Broadway Tabernacle; Rev. A. H. McKinney, conductor.

3. Teachers' class, this evening, 8 o'clock, Madison Avenue Reformed Church; Rev. Dr. Kittredge, conductor.

4. Teachers' class, this evening, at 8 o'clock, Marble Collegiate Church, 5th Av. and 29th St.; Rev. Palmer S. Hulbert, teacher.

5. The 13th Street Presbyterian Church, between 6th and 7th Avs., this evening, 8 P. M.; Rev. W. D. Buchanan, teacher.

6. Superintendents' class, Tuesday, 4 o'clock, in Fulton Street Chapel; Mr. Ralph Wells, teacher.

7. Bible teachers of Harlem, Tuesday, 8 P. M., St. James's Church, 126th St. and Madison Av.

These classes are free and all are welcome.

NEW JERUSALEM CHURCH, EAST 35TH ST., between Park and Lexington Avs., Rev. S. S. Seward, Pastor.—Service at 11 A. M. Subject—"Meat Indeed and Drink Indeed." The most holy sacrament of the Lord's Supper will be administered.

PHILLIPS PRESBYTERIAN CHURCH, Madison Av., Corner 73d St., Rev. Geo. L. Spining, D. D., Pastor.—Service at 11 A. M., preaching by the pastor; communion at 4 P. M. No evening service.

RUTGERS RIVERSIDE PRESBYTERIAN Church, Boulevard, Corner West 73d St., Rev. Robert Russell Booth, D. D., Pastor.—Services at 11 A. M. and 4:30 P. M.

ST. ANDREW'S M. E. CHURCH, WEST 76TH St., near Columbus Av.—The pastor, Rev. George W. Miller, D. D., will preach at 11 A. M. on "Zeal for God's House," and administer the holy communion. At 7:45 P. M. will be given the "Monthly Musical." Prof. Frank Treat Southwick, organist and choir director. 2:30 P. M., Sunday school.

ST. PAUL'S METHODIST EPISCOPAL Church, Rev. A. J. Palmer, D. D., Pastor.—Service at 150 5th Av., corner of 20th St., 10:30 A. M., half hour of prayer. 11 A. M., sermon by the pastor and holy communion. Sunday school, (E. M. F. Miller, Superintendent,) at the close of morning service, 12 M. All are cordially welcome.

ST. STEPHEN'S, WEST 46TH ST., BETWEEN 5th and 6th Avs., Rev. Charles Russell Treat, Rector.—Services: 10 A. M., holy communion; 11 A. M., morning prayer, holy communion, and sermon by the rector; 3 P. M., Sunday school; 4 P. M., evening prayer and sermon by the Rev. Dr. Maynard.

ST. IGNATIUS'S CHURCH, 56 WEST 40TH ST.—Low mass, 7, 7:45, 8:30; solemn mass, (Lejeal,) 11 A. M.; vespers and adoration, 4:30; sermon, 8 P. M. Fr. Gorgas will preach morning, Fr. Ritchie evening. Subject—"The Second Commandment."

ST. BARTHOLOMEW'S CHURCH, MADISON Av. and 44th St., Rev. David H. Greer, D. D., Rector.—It is expected that the church will be ready for service on Sunday, Oct. 15. Due notice will be given.

ST. GEORGE'S CHURCH, STUYVESANT Square, 16th St., just east of 3d Av. Holy communion at 8 A. M.; services at 11 A. M. and 8 P. M. Men's Bible class, 9:30, conducted by the Hon. Seth Low.

ST. ANDREW'S CHURCH, HARLEM.—Communion, 8 and 11 A. M.; vespers, 4; special musical service, 7:30 P. M. Rev. Dr. Van De Water preaches morning and evening.

ST. JAMES'S CHURCH, MADISON AV. AND 71st St.—Dr. Cornelius B. Smith, rector, will officiate. Morning service at 11; evensong at 8.

UNIVERSITY PLACE PRESBYTERIAN Church, corner 10th St., Rev. George Alexander, D. D., Pastor.—Public worship to-morrow 11 A. M. and 8 P. M. The sacrament of the Lord's supper will be observed in the afternoon of to-morrow at 4 o'clock.

"WHO ARE THE ANGELS?"—WILL BE the subject of Dr. Hughes's sermon at the Church of the Holy Sepulchre, (Protestant Episcopal,) East 74th St., near Park Av., at 11 A. M. Evening service at 8.

WEST PRESBYTERIAN CHURCH, 42D ST., between 5th and 6th Avs.—The pastor, Rev. John R. Paxton, D. D., will preach to-morrow at 11 A. M. and 7:45 P. M.

Proposals.

PROPOSALS FOR WHARF AT BRIDGE Creek, Virginia.—Office Public Buildings and Grounds, Washington, D. C., Sept. 30, 1893.—Sealed proposals, in duplicate, will be received at this office until noon, Monday, Oct. 30, 1893, for constructing a wharf of cast-iron screw piles with a timber deck near the mouth of Bridge Creek, Virginia. The deck will be 1,050 feet long by 16 feet wide, the head to be 40 feet by 60 feet. The sum available for the work is $10,000. Plans and specifications can be seen at this office, where all possible information will be furnished. The United States reserves the right to reject any and all proposals. JOHN M. WILSON, Colonel, U. S. Army.

Proposals.

COMMISSIONERS OF THE SINKING FUND.
1893.

TO CONTRACTORS.

PROPOSALS FOR FURNISHING MATERIALS AND PERFORMING WORK FOR THE PANEL PARTITIONS, RAILINGS, &C., REQUIRED FOR THE SUBDIVISION OF OFFICES AND ROOMS ON THE FOURTH STORY OF THE NEW CRIMINAL COURTHOUSE, ON THE BLOCK BOUNDED BY CENTRE, ELM, FRANKLIN, AND WHITE STREETS.

Sealed estimates for the above work, indorsed with the above title, also with the name of the person or persons making the same, and the date of presentation, will be received at the office of the Comptroller, Rooms Nos. 14 and 15, Finance Department, Stewart Building, No. 280 Broadway, in the City of New-York, until Tuesday, October 10, 1893, at 12 o'clock M., at which place and hour the bids will be publicly opened by and in pursuance of the order of the Commissioners of the Sinking Fund and read, and the award of the contract, if awarded, will be made to the lowest bidder, with adequate security, as soon thereafter as practicable. The person or persons to whom the contract may be awarded will be required to attend at the office of the Department of Public Works, with the sureties offered by him or them, and execute the contract within five days from the date of the service of a notice to that effect, and in case of failure or neglect so to do, he or they will be considered as having abandoned it, and as in default to the Corporation; and thereupon the work will be readvertised and relet, and so on until the contract be accepted and executed. The work to commence at such time as the Commissioner of Public Works may designate.

N. B.—Permission will not be given for the withdrawal of any bid or estimate. No bid will be accepted from, or contract awarded to, any person who is in arrears to the Corporation upon debt or contract, or who is a defaulter, as surety or otherwise, upon any obligation to the Corporation.

Bidders are required to state in their estimates, under oath, their names and places of residence, the names of all persons interested with them therein, and, if no other person be so interested, they shall distinctly state the fact; also, that it is made without any connection with any other person making any bid or estimate for the same purpose, and that it is in all respects fair and without collusion or fraud; and also, that no member of the Common Council, head of a department, chief of a bureau, deputy thereof, or clerk therein, or other officer of the Corporation, is directly or indirectly interested therein, or in the supplies or work to which it relates, or in any portion of the profits thereof. Where more than one person is interested it is requisite that the verification be made and subscribed by all the parties interested.

Each estimate shall be accompanied by the consent, in writing, of two householders or freeholders of the City of New-York, *with their respective places of business or residence*, to the effect that if the contract be awarded to the person making the estimate, they will, upon its being so awarded, become bound as his sureties for its faithful performance; and that, if he shall omit or refuse to execute the same, they will pay to the Corporation any difference between the sum to which he would be entitled upon its completion and that which the Corporation may be obliged to pay to the person to whom the contract shall be awarded at any subsequent letting; the amount in each case to be calculated upon the estimated amount of the work by which the bids are tested. The consent above mentioned shall be accompanied by the oath or affirmation, in writing, of each of the persons signing the same that he is a householder or freeholder in the City of New-York and is worth the amount of the security required for the completion of the contract, as stated in the proposals, over and above all his debts of every nature, *and over and above his liabilities as bail, surety, and otherwise*; that he has offered himself as a surety in good faith and with an intention to execute the bond required by law. The adequacy and sufficiency of the security offered is to be determined by the Comptroller after the award is made and prior to the signing of the contract.

For the nature and extent of the work to be done, bidders are referred to the plan and specifications hereunto annexed. The plans may be seen at the office of the Architects, Messrs. Thom, Wilson & Schaarschmidt, No. 1,267 Broadway.

The entire work to be completed within SIXTY DAYS after notice to commence work has been given by the Commissioner of Public Works.

The damages to be paid by the contractor or contractors for each day that the contract or contracts may be unfulfilled after the time specified for the completion thereof shall have expired are, by a clause in the contract, fixed and liquidated at TEN DOLLARS per day.

Bidders will state in writing and also in figures a price for the whole work, complete, which price is to cover the furnishing of all necessary materials and labor, and the performance of all the work set forth in the plan and specifications and form of agreement hereto annexed.

No estimate will be considered unless accompanied by either a certified check upon one of the State or national banks of the City of New-York, drawn to the order of the Comptroller, or money to the amount of *five per centum* of the amount of the security required for the faithful performance of the contract. All such deposits, except that of the successful bidder, will be returned to the persons making the same, within three days after the contract is awarded. If the successful bidder shall refuse or neglect within five days after notice that the contract has been awarded to him, to execute the same, the amount of the deposit made by him shall be forfeited to and be retained by the City of New-York as liquidated damages for such neglect or refusal; but if he shall execute the contract within the time aforesaid the amount of his deposit will be returned to him.

The amount of security required is FIVE HUNDRED DOLLARS.

Blank forms of estimates, and further information, if desired, can be obtained on application at the Comptroller's office, No. 280 Broadway.

NEW-YORK, September 28, 1893.

THOMAS F. GILROY, Mayor;
FREDERICK SMYTH, Recorder;
THEO. W. MYERS, Comptroller;
JOSEPH J. O'DONOHUE, Chamberlain;
NICHOLAS T. BROWN, Chairman,
Committee on Finance, Board of Aldermen;
Commissioners of the Sinking Fund.

COMMISSIONERS OF THE SINKING FUND.
1893.

TO CONTRACTORS.

PROPOSALS FOR FURNISHING MATERIALS AND PERFORMING WORK FOR BALCONIES, STAIRS, RAILINGS, GATES, COLUMNS, &c., REQUIRED FOR THE PROPER MEANS OF ACCESS FROM CITY PRISON YARD TO BRIDGE CONNECTING CITY PRISON WITH THE NEW CRIMINAL COURT BUILDING.

Sealed estimates for the above work, indorsed with the above title, also with the name of the person or persons making the same, and the date of presentation, will be received at the office of the Comptroller, Rooms No. 14 and 15, Finance Department, Stewart Building, No. 280 Broadway, in the City of New-York, until Tuesday, October 10, 1893, at 12 o'clock M., at which place and hour the bids will be publicly opened and read, in pursuance of the direction of the Commissioners of the Sinking Fund, and the award of the contract, if awarded, will be made to the lowest bidder, with adequate security, as soon thereafter as practicable. The person or persons to whom the contract may be awarded will be required to attend at the office of the Department of Public Works, with the sureties offered by him or them, and execute the contract within five days from the date of the service of a notice to that effect; and in case of failure or neglect so to do, he or they will be considered as having abandoned it, and as in default to the Corporation, and thereupon the work will be readvertised and relet, and so on until the contract be accepted and executed. The work to commence at such time as the Commissioner of Public Works may designate.

N. B.—Permission will not be given for the withdrawal of any bid or estimate. No bid will be accepted from, or contract awarded to, any person who is in arrears to the Corporation upon debt or contract, or who is a defaulter, as surety or otherwise, upon any obligation to the Corporation.

Bidders are required to state in their estimates, under oath, their names and places of residence, the names of all persons interested with them therein, and, if no other person be so interested, they shall distinctly state the fact; also, that it is made without any connection with any other person making any bid or estimate for the same purpose, and that it is in all respects fair and without collusion or fraud; and also, that no member of the Common Council, head of a department, chief of a bureau, deputy thereof, or clerk therein, or other officer of the Corporation, is directly or indirectly interested therein, or in the supplies or work to which it relates, or in any portion of the profits thereof. Where more than one person is interested, it is requisite that the verification be made and subscribed by all the parties interested.

Each estimate shall be accompanied by the consent, in writing, of two householders or freeholders of the City of New-York, *with their respective places of business or residence*, to the effect that if the contract be awarded to the person making the estimate, they will, upon its being so awarded, become bound as his sureties for its faithful performance; and that if he shall omit or refuse to execute the same, they will pay to the Corporation any difference between the sum to which he would be entitled upon its completion and that which the Corporation may be obliged to pay to the person to whom the contract shall be awarded at any subsequent letting, the amount in each case to be calculated upon the estimated amount of the work by which the bids are tested. The consent above mentioned shall be accompanied by the oath or affirmation, in writing, of each of the persons signing the same, that he is a householder or freeholder in the City of New-York, and is worth the amount of the security required for the completion of the contract as stated in the proposals, over and above all his debts of every nature, *and over and above his liabilities as bail, surety, and otherwise*; that he has offered himself as a surety in good faith and with an intention to execute the bond required by law. The adequacy and sufficiency of the security offered is to be determined by the Comptroller after the award is made and prior to the signing of the contract.

For the nature and extent of the work to be done bidders are referred to the plan and specifications hereunto annexed. The plans may be seen at the office of the Architects, Messrs. Thom, Wilson & Schaarschmidt, No. 1,267 Broadway.

The entire work to be completed within Ninety Days after notice to commence work has been given by the Commissioner of Public Works.

The damages to be paid by the contractor or contractors for each day that the contract or contracts may be unfulfilled after the time specified for the completion thereof shall have expired, are, by a clause in the contract, fixed and liquidated at TEN DOLLARS per day.

Bidders will state in writing and also in figures a price for the whole work, complete, which price is to cover the furnishing of all necessary materials and labor and the performance of all the work set forth in the plan and specifications and form of agreement hereto annexed.

No estimate will be considered unless accompanied by either a certified check upon one of the State or National banks of the City of New-York drawn to the order of the Comptroller, or money, to the amount of five per centum of the amount of the security required for the faithful performance of the contract. All such deposits, except that of the successful bidder, will be returned to the persons making the same, within three days after the contract is awarded. If the successful bidder shall refuse or neglect, within five days after notice that the contract has been awarded to him, to execute the same, the amount of the deposit made by him shall be forfeited to and be retained by the City of New-York as liquidated damages for such neglect or refusal; but if he shall execute the contract within the time aforesaid, the amount of his deposit will be returned to him.

The amount of security required is FIVE THOUSAND DOLLARS.

Blank forms of estimates, and further information, if desired, can be obtained on application at the Comptroller's Office, No. 280 Broadway.

NEW-YORK, September 28, 1893.

THOMAS F. GILROY, Mayor;
FREDERICK SMYTH, Recorder;
THEO. W. MYERS, Comptroller;
JOSEPH J. O'DONOHUE, Chamberlain;
NICHOLAS T. BROWN, Chairman of
Finance Committee of Board of Aldermen;
Commissioners of the Sinking Fund.

Proposals.

COMMISSIONERS OF THE SINKING FUND.
1893.

TO CONTRACTORS.

PROPOSALS FOR FURNISHING MATERIALS AND PERFORMING WORK IN PUTTING IN IRON RAILINGS, SNOW GUARDS, AND WINDOW GUARDS FOR THE NEW CRIMINAL COURTHOUSE, ON THE BLOCK BOUNDED BY CENTRE, ELM, FRANKLIN, AND WHITE STREETS.

Sealed estimates for the above work, indorsed with the above title, also with the name of the person or persons making the same, and the date of presentation, will be received at the office of the Comptroller, Rooms Nos. 14 and 15, Finance Department, Stewart Building, No. 280 Broadway, in the City of New-York, until Tuesday, October 10, 1893, at 12 o'clock M., at which place and hour the bids will be publicly opened by and in pursuance of the order of the Commissioners of the Sinking Fund and read, and the award of the contract, if awarded, will be made to the lowest bidder, with adequate security, as soon thereafter as practicable. The person or persons to whom the contract may be awarded will be required to attend at the office of the Department of Public Works, with the sureties offered by him or them, and execute the contract within five days from the date of the service of a notice to that effect; and in case of failure or neglect so to do, he or they will be considered as having abandoned it, and as in default to the Corporation, and thereupon the work will be readvertised and relet, and so on until the contract be accepted and executed. The work to commence at such time as the Commissioner of Public Works may designate.

N. B.—Permission will not be given for the withdrawal of any bid or estimate. No bid will be accepted from, or contract awarded to, any person who is in arrears to the Corporation, upon debt or contract, or who is a defaulter, as surety or otherwise, upon any obligation to the Corporation.

Bidders are required to state in their estimates, under oath, their names and places of residence; the names of all persons interested with them therein; and if no other person be so interested, they shall distinctly state the fact; also, that it is made without any connection with any other person making any bid or estimate for the same purpose, and that it is in all respects fair, and without collusion or fraud; and also, that no member of the Common Council, head of a department, chief of a bureau, deputy thereof, or clerk therein, or other officer of the Corporation, is directly or indirectly interested therein, or in the supplies or work to which it relates, or in any portion of the profits thereof. Where more than one person is interested, it is requisite that the verification be made and subscribed by all the parties interested.

Each estimate shall be accompanied by the consent, in writing, of two householders or freeholders of the City of New-York, *with their respective places of business or residence*, to the effect that if the contract be awarded to the person making the estimate, they will, upon its being so awarded, become bound as his sureties for its faithful performance; and that if he shall omit or refuse to execute the same, they will pay to the Corporation any difference between the sum to which he would be entitled upon its completion and that which the Corporation may be obliged to pay to the person to whom the contract shall be awarded at any subsequent letting; the amount in each case to be calculated upon the estimated amount of the work by which the bids are tested. The consent above mentioned shall be accompanied by the oath or affirmation, in writing, of each of the persons signing the same, that he is a householder or freeholder in the City of New-York, and is worth the amount of the security required for the completion of the contract, as stated in the proposals, over and above all his debts of every nature, *and over and above his liabilities as bail, surety, and otherwise*; that he has offered himself as a surety in good faith and with an intention to execute the bond required by law. The adequacy and sufficiency of the security offered is to be determined by the Comptroller after the award is made and prior to the signing of the contract.

For the nature and extent of the work to be done bidders are referred to the plan and specifications hereunto annexed. The plans may be seen at the office of the architects, Messrs. Thom, Wilson & Schaarschmidt, No. 1,267 Broadway.

The entire work to be completed within SIXTY DAYS after notice to commence work has been given by the Commissioner of Public Works.

The damages to be paid by the contractor or contractors for each day that the contract or contracts may be unfulfilled after the time specified for the completion thereof shall have expired are, by a clause in the contract, fixed and liquidated at TEN DOLLARS per day.

Bidders will state in writing, and also in figures, a price for the whole work, complete, which price is to cover the furnishing of all necessary materials and labor, and the performance of all the work set forth in the plan and specifications and form of agreement hereto annexed.

No estimate will be considered unless accompanied by either a certified check upon one of the State or national banks of the City of New-York, drawn to the order of the Comptroller, or money to the amount of five per centum of the amount of the security required for the faithful performance of the contract. All such deposits, except that of the successful bidder, will be returned to the persons making the same within three days after the contract is awarded. If the successful bidder shall refuse or neglect, within five days after notice that the contract has been awarded to him, to execute the same, the amount of the deposit made by him shall be forfeited to and be retained by the City of New-York as liquidated damages for such neglect or refusal; but if he shall execute the contract within the time aforesaid, the amount of his deposit will be returned to him.

The amount of security required is SEVEN HUNDRED DOLLARS.

Blank forms of estimates, and further information, desired, can be obtained on application at the Comptroller's office, No. 280 Broadway.

New-York, September 28, 1893.

THOMAS F. GILROY, Mayor;
FREDERICK SMYTH, Recorder;
THEO. W. MYERS, Controller;
JOSEPH J. O'DONOHUE, Chamberlain;
NICHOLAS T. BROWN, Chairman,
Committee on Finance, Board of Aldermen;
Commissioners of the Sinking Fund.

COMMISSIONERS OF THE SINKING FUND.
1893.

TO CONTRACTORS.

PROPOSALS FOR FURNISHING MATERIALS AND PERFORMING WORK FOR GAS AND ELECTRIC COMBINATION FIXTURES AND ELECTRIC WIRING IN CONNECTION WITH SAME FOR THE NEW CRIMINAL COURT HOUSE, ON THE BLOCK BOUNDED BY CENTRE, ELM, FRANKLIN, AND WHITE STREETS.

Sealed estimates for the above work, indorsed with the above title, also with the name of the person or persons making the same, and the date of presentation, will be received at the office of the Comptroller, Rooms Nos. 14 and 15, Finance Department, Stewart Building, No. 280 Broadway, in the City of New-York, until Tuesday, Oct. 10, 1893, at 12 o'clock M., at which place and hour the bids will be publicly opened by and in pursuance of the order of the Commissioners of the Sinking Fund and read, and the award of the contract, if awarded, will be made to the lowest bidder, with adequate security, as soon thereafter as practicable. The person or persons to whom the contract may be awarded will be required to attend at the office of the Department of Public Works, with the sureties offered by him or them, and execute the contract within five days from the date of the service of a notice to that effect; and in case of failure or neglect so to do, he or they will be considered as having abandoned it, and as in default to the corporation, and thereupon the work will be readvertised and relet, and so on until the contract be accepted and executed. The work to commence at such time as the Commissioner of Public Works may designate.

N. B.—Permission will not be given for the withdrawal of any bid or estimate. No bid will be accepted from, or contract awarded to, any person who is in arrears to the Corporation upon debt or contract, or who is a defaulter, as surety or otherwise, upon any obligation to the Corporation.

Bidders are required to state in their estimates, under oath, their names and places of residence, the names of all persons interested with them therein, and, if no other person be so interested, they shall distinctly state the fact; also that it is made without any connection with any other person making any bid or estimate for the same purpose, and that it is in all respects fair and without collusion or fraud; and also that no member of the Common Council, Head of a Department, Chief of a Bureau, Deputy thereof or Clerk therein, or other officer of the Corporation is directly or indirectly interested therein, or in the supplies or work to which it relates, or in any portion of the profits thereof. Where more than one person is interested it is requisite that the verification be made and subscribed by all the parties interested.

Each estimate shall be accompanied by the consent, in writing, of two householders or freeholders of the City of New-York, *with their respective places of business or residence*, to the effect that if the contract be awarded to the person making the estimate, they will, upon its being so awarded, become bound as his sureties for its faithful performance; and that if he shall omit or refuse to execute the same, they will pay to the Corporation any difference between the sum to which he would be entitled upon its completion and that which the Corporation may be obliged to pay to the person to whom the contract shall be awarded at any subsequent letting; the amount in each case to be calculated upon the estimated amount of the work, by which the bids are tested. The consent above mentioned shall be accompanied by the oath or affirmation, in writing, of each of the persons signing the same, that he is a householder or freeholder in the City of New-York, and is worth the amount of the security required for the completion of the contract, as stated in the proposals, over and above all his debts of every nature, *and over and above his liabilities as bail, surety, and otherwise*; that he has offered himself as a surety in good faith and with an intention to execute the bond required by law. The adequacy and sufficiency of the security offered is to be determined by the Comptroller after the award is made, and prior to the signing of the contract.

For the nature and extent of the work to be done bidders are referred to the plan and specifications hereunto annexed. The plans may be seen at the office of the Architects, Messrs. Thom, Wilson & Schaarschmidt, No. 1,267 Broadway.

The entire work to be completed within SIXTY DAYS after notice to commence work has been given by the Commissioner of Public Works.

The damages to be paid by the Contractor or Contractors for each day that the contract or contracts may be unfulfilled after the time specified for the completion thereof shall have expired, are, by a clause in the contract, fixed and liquidated at TEN DOLLARS per day.

Bidders will state in writing and also in figures a price for the whole work, complete, which price is to cover the furnishing of all necessary materials and labor and the performance of all the work set forth in the plan and specifications and form of agreement hereto annexed.

No estimate will be considered unless accompanied by either a certified check upon one of the State or national banks of the City of New-York, drawn to the order of the Comptroller, or money, to the amount of five per centum of the amount of the security required for the faithful performance of the contract. All such deposits, except that of the successful bidder, will be returned to the persons making the same within three days after the contract is awarded. If the successful bidder shall refuse or neglect, within five days after notice that the contract has been awarded to him, to execute the same, the amount of the deposit made by him shall be forfeited to and be retained by the City of New-York as liquidated damages for such neglect or refusal; but if he shall execute the contract within the time aforesaid, the amount of his deposit will be returned to him.

The amount of security required is FIVE THOUSAND FIVE HUNDRED DOLLARS.

Blank forms of estimates, and further information, if desired, can be obained on application at the Comptroller's office, No. 280 Broadway.

NEW-YORK, September 28, 1893.

THOMAS F. GILROY, Mayor;
FREDERICK SMYTH, Recorder;
THEO. W. MYERS, Comptroller;
JOSEPH J. O'DONOHUE, Chamberlain;
NICHOLAS T. BROWN, Chairman,
Committee on Finance, Board of Aldermen,
Commissioners of the Sinking Fund.

The New-York Times

PUBLISHED EVERY DAY IN THE YEAR.

Daily.....per copy.....3 cents
Sunday ..... " " .....5 "
Weekly ..... " " .....3 "

OFFICES

Publication....Printing-House Square, New-York
Up-town.....1,269 Broadway, (22d St.)
Washington.....515 Fourteenth St.

TELEPHONES

Editorial Rooms.....1,470 Cortlandt
Publication Office.....2,036 "

SUBSCRIPTION RATES

Daily, 1 year, $8.00; with Sunday, $10.00
" 6 months, 4.00; " " 5.00
" 3 months, 2.00; " " 2.50
" 1 month, .75; " " .90
Sunday, 1 year..... 2.00
Weekly, 1 " .75; 6 months, .40

Specimen copies will be sent free.

Postage prepaid to all points in the United States, Canada, and Mexico; in all other countries, 2 cents per copy per day, payable by the subscriber.

The Times will be sent to any address in Europe, postage included, for $1.50 per month. Sold in London at Low's Exchange, 57 Charing Cross, Trafalgar Square.

TERMS

Cash in advance always. Remittances at the risk of the subscriber, unless made by Registered Letter, Check, Postal Note, Money Order, or Express Order, payable to "The New-York Times Publishing Co."

ADVERTISEMENTS

May be left at either of the Times's Branch Offices, at any District Messenger Office in New-York City, and at regularly authorized newsdealers' offices, where they will be taken at the same rate as at the Publication Office.

Rates: 30 cents per agate line and upward, according to location. Fourteen agate lines make one inch. Rate cards mailed on application to the Publisher.

NOTICES

Complaints.—Subscribers who fail to receive a single copy of The Times should immediately notify the Publisher. Readers who are unable to purchase The Times at any news stands or on any railroad train or steamboat will oblige us by promptly reporting that fact.

Wrapper Dates.—The date printed on the wrapper of each copy denotes the time when the subscription expires.

Change of Address.—The address of subscribers will be changed as often as desired. In ordering a change of address both the old and the new address MUST be given.

Rejected Manuscripts.—The Times does not undertake to return rejected manuscripts; in all cases where a return of the manuscript is desired postage must be inclosed.

THE TIMES IN CHICAGO

Wells B. Sizer, 189 State Street, Palmer House.
The Post office Depot, 91 Adams Street.
Charles McDonald, 55 Washington Street.
The Auditorium Hotel.
Victoria Hotel.
Grand Pacific Hotel.
Union News Company's stands on Elevated Railroad and at Fair Grounds.
Leland Hotel.
Virginia Hotel.
Tremont House.
Imperial Hotel.
Hotel Wellington.
Hotel Windermere.
Brentano's, 204 and 206 Wabash Avenue.
Columbian News and Novelty Company, Fair Grounds—Casino, Public Comfort Buildings, and Terminal Station.

INDEX TO CLASSIFIED ADVERTISEMENTS.

Amusements..... 7
Apartments To Let.... 7
Auction Sales of Stocks and Bonds..... 6
Autumn Resorts..... 7
Board Wanted..... 7
Boarders Wanted..... 7
Business Notices..... 6
City Flats To Let..... 7
City Houses To Let.... 7
City Items..... 5
City Real Estate For Sale..... 7
Country Houses To Let..... 7
Country Real Estate For Sale..... 7
Deaths..... 6
Dividends..... 6
Elections..... 6
Excursions..... 7
Financial..... 6
Furnished Rooms..... 7
Help Wanted..... 3
Hotels..... 7
Instruction..... 7
Law Schools..... 7
Legal Notices.....10
Meetings..... 6
New Publications..... 6
Religious Notices..... 5
Proposals..... 3
Public Notices.....10
Real Estate at Auction..... 7
Situations Wanted.... 7
Special Notices..... 5
Surrogate Notices.....10
Teachers..... 7
The Turf..... 7
Travelers' Guide.....10
Unfurnished Rooms.... 7
Westchester Property for Sale..... 7

AMUSEMENTS THIS EVENING.

AMERICAN THEATRE, 42d, 41st St-8th Av—8:00—The Prodigal Daughter. Matinee.
BIJOU, Broadway-30th St—8:30—The City Directory. Matinee.
BROADWAY, Broadway-41st St—8:00—Panjandrum. Matinee.
CASINO, Broadway-39th St—8:30—The Rainmaker of Syria. Matinee.
DALY'S, Broadway-30th St—8:30—L'Enfant Prodigue. Matinee.
DORE ART GALLERY, 7th Av-53d St—10 A. M. to 6 P. M.—Paintings.
EDEN MUSEE, 23d St-6th Av—Day and evening—Vaudeville—Waxworks.
EMPIRE, Broadway-40th St—8:15—Liberty Hall. Matinee.
FIFTH AVENUE, Broadway-28th St—8:15—In Mizzoura. Matinee.
FOURTEENTH STREET, 14th St-6th Av—8:00—The Idea. Matinee.
GARDEN, Madison Av-27th St—8:30—The Other Man. Matinee.
GRAND OPERA HOUSE, 23d St-8th Av—8:00—Hands Across the Sea. Matinee.
HARLEM OPERA HOUSE, 125th St-7th Av—8:00—Robin Hood.
HARRIGAN'S, 35th St-6th Av—8:00—Dan's Tribulations. Matinee.
IMPERIAL MUSIC HALL, Broadway-29th St—8:00—Vaudeville. Matinee.
IRVING PLACE, 15th St-Irving Place—8:15—City and Country. Matinee.
KOSTER & BIAL'S, 34th St-Broadway—8:15—Vaudeville. Matinee.
LYCEUM, 4th Av-23d St—8:15—Sheridan; or, The Maid of Bath. Matinee.
MADISON SQUARE GARDEN—8:30—English Military Tournament. Matinee.
MADISON SQUARE, 24th St-Broadway—8:30—A Temperance Town. Matinee.
NATIONAL ACADEMY OF DESIGN, 23d St-4th Av—7:30 to 10:00—Art Exhibition.
NIBLO'S, Broadway-Prince St—8:15—A Trip to Mars. Matinee.
PALMER'S, Broadway-30th St—8:15—1492. Matinee.
STANDARD, Broadway-32d St—8:30—Jane. Matinee.
STAR, Broadway-13th St—8:15—Othello. Matinee—Julius Cesar.
THE CRYSTAL MAZE, Broadway-38th St—1 P. M. until midnight.

TEN PAGES.

NEW-YORK, SATURDAY, SEPT. 30, 1893.

The Weather Bureau report indicates for to-day, in this city, fair, slightly warmer weather, preceded in the early morning by showers.

The State of Georgia is in the way to achieve an honorable distinction among the Southern States as a law-abiding community. The Chief Justice of the State has recently, in an address before the bar association, protested very strongly and sensibly against the practice of lynching. Yesterday five negroes were hanged in Georgia for three murders, of which they had been duly convicted after a fair trial. One of the murders was of a five-year-old child, and hence was one of the crimes that are most apt to be punished by mob violence. In some Southern communities it would have been so punished. It is true that the crime for which lynch law is even more frequently invoked than for murder is one to which the Southern negroes are peculiarly prone. That may be a good reason for making it a capital offense, but is no reason at all for the murder by a mob of those who perpetrate it. Sensible Southern men are aware of the great harm that is done to their section by its lawlessness, which takes two forms. One is the impunity with which a white man can commit murder, and the other the certainty that a negro who is commonly suspected of a crime that excites popular passion will be hanged and very likely tortured, even though he may be unjustly suspected. While this is true immigrants from civilized countries will avoid the Southern States, where they are greatly needed.

The plan for the improvement of the North River water front below Twenty-third Street for the better accommodation of ocean steamships is surely one that ought to be carried out. It is in line with a comprehensive and altogether desirable improvement of our dock system, which has so long been a reproach to this great port. Our water front is extensive enough to provide for all kinds of commerce seeking a harbor here, and ample provision in a convenient location should certainly be made for steamships engaged in foreign trade. Moreover, it would be a profitable investment for the city. Controller MYERS seems to have voted against the plan yesterday because it was brought to a vote before it had received all the consideration that he thought it ought to have. No doubt both the Mayor and the Controller were animated by a desire to serve the interests of the public according to their best judgment, and they ought to be able to agree after a more careful consideration of the subject.

Another plan of the Dock Commission, that for acquiring the water front along Riverside Park for the purpose of improvement, was very wisely abandoned before the Sinking Fund Commissioners at their meeting yesterday. A fear had been excited in the minds of west side property owners that it was intended to construct docks for commercial purposes along the park front. This was no part of the avowed purpose, which was to establish a bulkhead line and acquire the water-front property for the city. But if this is to be done for the sake of the park and not for the sake of docks, the whole matter ought to be turned over to the Park Department. Then there would be no fear that the park might be disfigured and adjacent property injured in value by the construction of docks. So long as it is in charge of the Dock Department there may be such a fear. The Park Board has control of streets adjacent to public parks. Why should it not have control of the water front along Riverside Park, if it is to be put to no use except as an adjunct of the park itself?

The announcement, in a dispatch from Vienna to London, that the Anarchist conspiracy discovered in the Austrian capital has connections in this country as well as in other European countries was entirely to be expected. While there are no native American Anarchists, we have doubtless allowed many European Anarchists to slip through the large and loose meshes of our inspection of immigrants, and these men can plot here much more at their ease than if they had staid at home, where the police are more numerous and more on the lookout for it. That Anarchism is international is a reason why the defense against Anarchism should be international also. There is need of a general revision of treaties of extradition in view of this new kind of crime. It is, of course, necessary to distinguish between revolutionists, who may be high-minded patriots, and whose offense is properly political, and Anarchists, who are merely enemies of the human race, and against whom human society is arrayed. Every Anarchist plot endeavors to secure its ends by the use of dynamite or other high explosives that are useless except for destruction. We have already suggested that the manufacture or possession of these explosives when the maker or owner cannot show that he has a lawful use for them might well be made an offense against the law and a cause for extradition. It would be no hardship to require the men who make and use them for lawful purposes to register themselves, and the presumption would then be against every unregistered maker of explosives. Something in this direction must be done for the protection of society against its enemies.

THE SILVER-PROTECTION "COMBINE."

It is, in a degree, cruel to comment seriously on the little combination proposed by Mr. WHARTON BARKER, because that gentleman seems intellectually entitled to the benefit of the baby act. Of course, every one knows that the essential idea of the silver men in the Senate is the same as that of the protectionists, and that one class as well as the other desires to have the law compel the people to take their goods at a profit not otherwise to be had. Every one knows, too, that the silver men in Congress, and particularly in the Senate, are there as the result of protectionist votes given to get silver votes for the tariff. No one can prove that the mining-camp Senators were brought in on an explicit contract, written or verbal, but that there was an agreement in fact, which has heretofore been carried out with great advantage to both sides, is not open to serious question.

Now, however, comes Mr. WHARTON BARKER in the simplicity of his fervent heart and the rashness of his political inexperience and puts down in black and white in a printed circular, over his own name, and those of various other Philadelphia persons, a definite proposition for an avowed alliance between the silver men and the protectionists. The French, who do many things better than do the Philadelphians, have a phrase applying to imprudent suggestion of unlawful acts that Mr. BARKER would do well to study—*Ça se fait, mais ça ne se dit pas.*

Apart from the infantile candor of Mr. BARKER'S scheme, his circular is interesting as indicating the peculiar obfuscation that intemperate indulgence in protectionist thinking produces in a mind not naturally strong. His mind is filled with dread of what he calls "small cliques of capitalists whose interests are promoted by dear money and scant supply of money." These mysterious persons "propose to appreciate the value of the gold dollar by the demonetization of silver; in this way they will increase the burdens of the debtor classes, and increase also the price paid for all manufactures and raw materials bought in foreign countries." Capitalists, we suppose, are men who either invest money or lend it. How their interests are to be promoted by dear money and scarce money we cannot see. If money is dear, the profits on their industrial investments will be diminished by their interest account. If it is in scant supply they will have the less of it to lend. The fact is that there is no one in business or finance who can make greater profits for any length of time by dear or scarce money, and capitalists least of all. As for the "debtor classes," to whom Mr. BARKER refers, there is no considerable number of men in this country who are not at once debtors and creditors, and certainly none whose prosperity does not depend very much more on the sound quality of money than on its quantity or the rates at which it can be borrowed.

Mr. BARKER'S "practical measures" as to silver are very amusing. He proposes to let any owner of American silver take 100 ounces of silver, worth, say, $73, to the mints and receive for it $87 in legal-tender coin, while the Government retains $42. Any owner of coinage silver can get from 100 ounces but $73 worth of coin, while the Government can retain $56—a transaction for which there is no inducement and which would never take place. This would be very profitable for the owners of American silver, or of silver that could be made to appear as American, and we know of no way of distinguishing the two. But it would be very rough on the people of the United States, who would have to submit to one of two evils—either to accept the depreciated coin as part of the currency or be taxed to keep it at par. Clearly, nothing of this sort will be done, and the sole interest attaching to the project comes from the light it throws on the peculiar vagaries of the protectionist mind.

THE POLITICS OF IT.

The leaders of the Democratic Party in the various States have so far seen the absolute necessity of protecting themselves from the odium attaching to delay in passing the repeal bill in the Senate. In Pennsylvania and in Massachusetts they have given a clear and strong indorsement to the policy of the Administration. It will be interesting to watch the development of party sentiment on this point if the inaction of the Senate continues. It will be particularly interesting to see what form will be given to the declaration of the party convention in this State, which will be presented with a delicate task to reconcile the complicated views of Senator HILL with the perfectly defined and simple view of the people of New-York of all parties.

Nothing can be plainer, however, than the danger to which the party is exposed from the inability of the majority promptly to carry out the will of the people. It is quite true that the majority is not justly responsible for the situation, which is made possible by the rules of the Senate, and is brought about chiefly by the abuse of those rules on the part of such Republican Senators as STEWART, TELLER, WOLCOTT, and DUBOIS. But the people, when they go to the polls, will not stop to weigh the minute facts or to balance them. They will hold responsible the party that has a majority and is supposed to have the power. The only possible means to prevent an adverse verdict at the elections is to pass the Wilson bill in the Senate, and the sooner that is done the better. The repeal leaders on the Democratic side feel the pressure of this necessity and are preparing to use all the means in their power to meet it. The condition of success is sufficient firmness and determination among the Senators to carry out the programme that shall be undertaken. It will be, doubtless, a hard and trying task, but the consequences of failure are so sure to be serious that every Democrat should be ready unflinchingly to do his part.

SUBORNATION OF PERJURY.

One of the things that go furthest to discredit the administration of justice with the plain people is the remarkable latitude that is given by Judges to lawyers. They are allowed with impunity not only to waste the time of courts that are maintained at the public expense, but also to commit substantial offenses. A lawyer may steal a horse when a layman cannot look over the hedge. Under our judicial system, in which a Judge not only has been a practicing lawyer, but may be one again, the temptation to enlarge the power and limit the liabilities of lawyers is peculiarly great; and it must be acknowledged that a great number of Judges yield to it.

Here is a "modern instance" of this tendency: In a case which was trying not long ago within less than a hundred miles of the New-York City Hall, and which by its nature attracted much of the public attention, a witness told a circumstantial story which was in flat contradiction not only of the testimony of a number of unimpeached and disinterested witnesses, but of all the intrinsic probabilities of the case. It must have been manifest to everybody who heard or read this amazing testimony that it was perjured, and the motive of the perjury could readily be guessed in the extreme exigency of the cause in which it was committed. The cross-examining counsel, however, did not leave the motive to conjecture. He broke down the witness completely, made it appear that he was a needy person of no character who would presumably do anything for hire, and made it appear more explicitly that he had committed his perjury for hire, paid by the counsel on the other side. It appeared that he had been for some time maintained by this counsel and that he expected to receive more money for his testimony in addition to his maintenance.

It is not to be supposed that a prudent counsel, having so very facile and weak a witness to deal with, would trust to the ingenuity of a witness who had no ingenuity the particular perjury that he was to commit and to try to induce the jury to accept as the truth. The lawyer would know—what the stupid and corrupt witness could not know—just where and how his case needed strengthening, and he would coach his witness accordingly, making out a story that would save his client if it were accepted. Of course the lawyer might, in his zeal, overdo the business, making a story for his witness to swear to that was so very conclusive in favor of his client as to stagger credulity and compel disbelief, and this is what the lawyer did in the case to which we are referring. The story would have been incredible even if the witness had not been subjected to cross-examination.

This is an extreme case, no doubt, and it is an exceptionally conspicuous case, but nobody who knows anything about our judicial procedure will maintain that it is an isolated case. The point is that perjury is not apt to be committed, except in civil cases, where the interest of the parties leads them to perjure themselves, or in criminal cases, where natural affection prompts the perjury that thus may have an element of nobleness and devotion, unless for hire, nor unless at the instigation or with the connivance of the lawyers concerned. Now, instigation is subornation of perjury, and it is plain in some cases and probable in many that the instigation must have come from the lawyers in the case. Yet did anybody ever hear, under our practice, of a lawyer being punished for subornation of perjury? Is the professional code of ethics even very severe upon this crime? Is it not common to hear a lawyer praised by other lawyers for "seeing nothing but his retainer," which means for sticking at nothing that is necessary to win his case? Of course we do not for a moment mean that high-minded lawyers would any more suborn perjury than they would commit it. What we do mean is that low-minded lawyers can suborn perjury without running any serious risk of paying the penalty in their person. The Penal Code authorizes a Judge to whom it appears probable that a witness before him has committed perjury summarily to commit such a witness. When it appears probable to a Judge that a lawyer trying a case before him has been guilty of subornation of perjury the Judge ought to have the same power with respect to him. But it is to be feared that if Judges possessed such a power very few Judges would exercise it, so inveterate and so powerful is the prepossession in our courts of administering justice with strict reference to the comfort and convenience of lawyers.

THE VALKYRIE'S SHRINKAGE.

It is a very old saying, for which we are indebted to a poet called CAMPBELL, that "distance lends enchantment to the view." Perhaps the manner in which the expectant public mind viewed the *Valkyrie* when she was 3,000 undulating, seasick miles away from us, did not exactly come under the head of enchantment, but none the less it was a condition largely due to distance. Some day, no doubt, one of those disturbing mortals who spends his time in the manufacture of riddles, puzzles, and conundrums will propound this one: "What is that which is more terrible far away than near at hand?" And the answer will be: "Any challenger for the *America's Cup.*"

When the *Valkyrie* was in English waters, doing 14 or 15 knots an hour with the aid of heavy winds, strong tides, and excited English yachting reporters, she was a vertiable bogie, before whose threatened coming the American yachtsman hastened to flee to his clubhouse, where in hushed accents he discussed the possibility of building a boat that could keep her in sight from the masthead. In due course of time four boats were built with this object, and while they were struggling among themselves in the hope of finding out which was fittest for the task, the *Valkyrie* started across the ocean. About this time, as the almanacs phrase it, men discovered that the *Vigilant's* lookout would be able to keep the English terror in sight from the deck.

Later still, when the *Valkyrie* had been sighted something over 400 miles from New-York, and it was found that she could not reach this port in much less than a week, yachtsmen decided that no lookout whatever would be needed aboard the *Vigilant.* Finally the English cutter arrived, sent her cruising rig ashore, and made ready for racing. On Thursday with racing spars on end and racing canvas spread she went out for a sail, and hundreds went out to watch her. And then it was suddenly discovered that she was sluggish in movement, and that it might possibly be necessary for her to send a man to the masthead to keep the *Vigilant* in sight.

There is such a thing as going to extremes. The comments of some of the old salts who watched the *Valkyrie's* first trip down the bay were not wise. What did they expect? Did they think that she was going to beat the *Monmouth?* She may not have gone very fast, but it ought to be borne in mind that she was out for the purpose of discovering defects in the set of her sails, not for the purpose of exhibiting her speed. But how her terrors faded when she was seen near at hand! Perchance she will reclothe herself with them when she goes out to meet her opponent on Thursday.

PRESENTMENT OF THE CORONERS.

The inquest which the Grand Jury of this county has been holding upon the Coroner system has resulted in a presentment to the Court of General Sessions exposing the abuses that have grown up in the Coroners' office and recommending that the present system be wholly abolished. The Grand Jury expresses the belief that the long-standing maladministration of the Coroners' office is "a cause of embarrassment to the interests of public justice." The attention of the Grand Jury was directed to this matter by the complaints of three men who had been held for more than two months in the House of Detention as witnesses of a murder and the discovery that nothing was known about the case in the District Attorney's office. It turned out that the inquest in the case had dragged along for several weeks under two different Coroners, and that the report which the law requires to be filed "forthwith" with the District Attorney had never been sent in. In the meantime, the witnesses, who were in no way implicated in the crime, were languishing in virtual imprisonment, while the Coroners were paying no attention to their duty in the premises.

The only thing exceptional about this case was that it happened to be the one that put the Grand Jury on its inquiry. It was found that the kind of neglect which it indicated was habitual in the Coroners' office. Cases were discovered in which inquests had been held in February and no papers had reached the District Attorney's office in September. In one case reported to a Coroner on the 28th of March no inquest was held until the 25th of September, after the Grand Jury's investigation was begun. There have been hundreds of instances of similar or worse neglect, and it is alleged that Coroners have often failed to make any inquiry into cases of sudden death under suspicious circumstances. It was further disclosed that their manner of performing their duties was so careless and perfunctory as to be of little value. Pretty much everything has been left to irresponsible subordinates in the office, and the method of obtaining jurors and witnesses made the holding of inquests little better than a farce. There is no doubt that the maladministration of the office has been not only the cause of "embarrassment to the interests of public justice," but the cause of a total failure of justice in many cases and an encouragement of secret crimes.

This condition of utter laxness and indifference in the performance of a function of great importance in discovering crimes of violence and bringing the perpetrators to justice has been mainly due to the anomalies of the system. Coroners are elected officers of the county and practically responsible to nobody. Their duties are an incongruous combination of medical and judicial functions, and the methods provided for their exercise are antiquated and without rational regulation. What is needed in most cases of sudden death is a simple medical examination and an official certificate of the cause filed with the proper authority. A jury picked up in the streets for ascertaining the cause of death is an absurdity. If the examination shows that violence has been committed, or that there is reason to suspect it, the case becomes one for the police authority to investigate. It should be turned over at once to a magistrate. This is substantially what the Grand Jury recommends.

The office of Coroner is established by the Constitution, though its duties are defined by the Legislature, and it can be got rid of only by an amendment of the Constitution. It might be possible for the Legislature to repeal all the laws defining the jurisdiction and prescribing the duties of Coroners, and to provide for the exercise of the functions that have heretofore belonged to them in some other way, but the office would remain and Coroners would continue to be elected. The best course, as a Constitutional Convention is to be held next year, would be to abolish the whole absurd system and require the Legislature to make provision for a proper method of ascertaining the cause of sudden death and setting the judicial machinery in motion when the cause points to a commission of crime.

TIME TO UNLOAD.

Since THE TIMES began casting its searchlight over the quagmire of Brooklyn official and political life a good many persons have acquired new and desirable information about the affairs of that city. Information is the proper basis of opinion, and opinion of action. Our neighbor the *Sun* has information and opinions about Brooklyn, and now advises action. It would break up at once the intimate connection of the magistrates and public officers of Kings County with pugilism by summarily retiring the patrons of the slugging business. But the *Sun* shall speak for itself. In an editorial article in which it declares the coming contest between CORBETT and MITCHELL at Coney Island to be in violation of law, our neighbor says:

"Under these circumstances it is a matter of serious reproach to Kings County that a number of Justices of the Peace and Police Justices are concerned in the affair as active promoters or defenders and apologists.

"No matter how entertaining or interesting prize fights may be to some portions of the community, the people of this State do not want any within their territorial boundaries; nor do they want their public officers to wink at violations of the law in this respect.

"The petty magistrates of Brooklyn and Gravesend who are more prominent in pugilistic circles than anywhere else are bringing their offices into public contempt, and are doing serious injury to the Democratic Party, to which they claim to belong, by identifying themselves with the projected prize fight in December.

"Their extraordinary conduct makes it important that the Democratic candidate for Sheriff in Kings County shall be a man who has no affiliations with the pugilistic element, and who may be relied upon to enforce the law against prize fighting, not merely in a perfunctory and ineffectual manner, but with all the might of his powerful office."

The *Sun* is quick to see the harm these coarse and vulgar officials are doing to the Democratic Party in Brooklyn. There is going to be a political disturbance of some magnitude across the river this Fall, and a party that is carrying on its shoulders such friends of criminals as COURTNEY and NEWTON will have a hard struggle to keep its balance.

AT THE HOTELS.

—Ex-Mayor John A. Roche of Chicago is at the Windsor.

—Gen. James H. Wilson of Delaware is at the Brevoort.

—Congressman Charles Daniels of Buffalo is at the Fifth Avenue.

—Lieut. William Henn of the Royal Navy is at the Victoria.

—Prince Xavier Drucki Lubecki of Warsaw is at the Cambridge.

—Commander C. H. Davis, United States Navy, is at the Brunswick.

—Commander W. M. Folger, United States Navy, is at the Murray Hill.

Mr. Gilder Not in the "Syndicate."

From a Letter of Mr. Horace White to The World.

Mr. Whitney's letter on the Van Alen appointment seems to justify a few words from me. Shortly after President Cleveland's inauguration I happened to be at the City Club, where I heard from three different persons in one evening that somebody in Rhode Island had contributed $50,000 to the Democratic campaign fund, with the understanding that he should be appointed Minister to Italy if Mr. Cleveland were elected, and that the matter was the talk of the diplomatic circles in Washington and of clubs and society in New-York and Newport, in which latter place he had built a large house. This was spoken of as a rumor only, nobody pretending to have personal knowledge of the facts, but, nevertheless, as a matter about which there could be little doubt. The person was said to be a connection of the Astor family.

The result of this conversation was that I made some efforts to return the money to the then unknown candidate for diplomatic honors, but Mr. Gilder did not take part in those efforts.

I never mentioned Mr. Whitney's name as a party to any bargain or even as an indorser of the application.

New-York, Sept. 28, 1893.

WAS IT CAPT. PAUL BOYTON

ATTEMPTED TO BLOW UP INSURGENT SHIPS.

The Secretary of the Navy Receives Word that He Has Been Arrested and Delivered Over to Capt. Picking of the Charleston—Merchant Vessels Flying Our Flag Said to Have Furnished Provisions to the Brazilian Rebels—The Government Forces at Desterro Forced to Surrender.

WASHINGTON, Sept. 29.—A spice of international interest has been injected into the situation of affairs in Brazil through two incidents that may lead to complications.

The first of these is based on the action of merchant vessels flying the Stars and Stripes in furnishing provisions to the rebel fleet which threatens Rio Janeiro.

The other is best explained by the following cable message received by the Secretary of the Navy from Capt. Picking of the Charleston, and the answer sent by Mr. Herbert:

"Boynton, a United States citizen, commanding a tug, illegally floating British flag, arrested b yBritish man-of-war and delivered to me. Had torpedo on board, presumably to attack insurgent ship. Shall I send him home?"

Secretary Herbert replied:

"Hold Boynton until further orders.

The suggestion is made that the "Boynton" mentioned in the dispatch is very probably Paul Boynton, the diving-suit man, who has been mixed up in similar affairs before.

It is learned that merchant vessels are furnishing the insurgent fleet with provisions, and the Minister has asked for instructions with reference to the American vessels engaged in this practice.

It is understood that, in reply, the State Department has directed the Minister to caution Captains of the American merchantmen from giving stores to the belligerants, the United States not having recognized the rebellious faction.

On the face of it the Boynton incident would appear to be important, but opinion in official circles differs as to its gravity. A majority of those questioned on the subject are inclined to think that it will not amount to anything.

The construction placed on Capt. Picking's telegram at the Navy Department is this: A tug of the Brazilian Government, flying the British flag, attempted to blow up an insurgent ship. The commander of the tug, a United States citizen, was arrested by British officers on the charge of piracy in showing colors under which he had no right to sail, and was turned over to the United States naval authorities for conveyance to the United States for trial.

VICTORY FOR THE REBEL FLEET.

City of Desterro Reported to Have Surrendered to Admiral Mello.

LONDON, Sept. 29.—The Exchange Telegraph Company to-day received a dispatch stating that the City of Desterro, the capital of the Island of Santa Catharina, surrendered to-day to the detachment of the rebel Brazil fleet sent to operate against the place.

The island lies a short distance off the coast of the State of Santa Catharina, and Desterro will serve as a valuable base for Admiral Mello's forces in the conduct of the inland operations. The port is an excellent one. The city contains an arsenal which will now furnish arms and ammunition for the rebels.

MONTEVIDEO, Sept. 29.—It is stated here that President Peixoto of Brazil has under his command in Rio de Janeiro 5,000 well-armed troops, all of whom are loyal to him. It is thought that this force is sufficient to prevent landing parties from the rebel war ships effecting a lodgment in the city should an attempt of that nature be made.

UNEARTHED A BOMB FACTORY.

Efforts of the Barcelona Police Rewarded —Assassin Pallas Defiant.

BARCELONA, Sept. 29.—The efforts of the police to unearth the hiding places of Anarchists resulted to-day in the discovery of material for the manufacture of bombs. In one lodging papers were found showing where a regularly-established bomb manufactory was situated. It was a full-fledged chemical laboratory, filled with crucibles, retorts, and all the paraphernalia for the manufacture of high explosives. Quantities of dangerous material were found in various parts of the house. Molds for the casting of bombs and a lathe were discovered in an upper room.

The Anarchist Pallas, who threw two bombs at Captain General Martinez de Campos last Saturday, was court-martialed to-day. He was brought into court with his hands tied behind his back, but the President of the court ordered that the ropes be cut and gave him a seat near the President's table.

After the reading of the charge Pallas declared loudly that he would commit the same crime a hundred times over if he had the opportunity. He had had no accomplice and was alone in his responsibility for the deed.

He was sorry that he had not killed Campos, whom he had hated ever since the Captain General defeated the Republicans in 1874.

When the Prosecutor demanded "in the name of outraged society, and for the sake of civilization," that the prisoner be sentenced to be shot, Pallas shouted: "Agreed! There are thousands to continue the work!"

The decision probably will be announced to-morrow.

LOOKS LIKE A TARIFF TRUCE.

Russia Is Willing that a Better Understanding Should Prevail.

BERLIN, Sept. 29.—Dr. Raffalovitch, one of the Russian Commissioners sent to confer with representatives of the German Government as to the arrangement of a Russo-German commercial treaty, said this evening that, although bound not to reveal even the spirit of his instructions, he could not deny Russia's willingness to have closer trade relations with the German Empire. This willingness on Russia's part, he thought, corresponded with a similar sentiment in Germany.

If the Russians should wish to place a loan in Germany, Dr. Raffalovitch added, the market probably would be found open to it. The French market, in his opinion, was not able to cover Russia's needs.

As to the suggestion concerning the loan, James Galoschin, banker, said:

"Germany is able to take up a million of Russian 4 per cents., although, of course, she would not take them at par. The German Bourses would welcome the renewal of the political intimacy between Germany and Russia, and this would assure to Europe a long term of peace, much to the benefit of trade and commerce."

INSURGENTS SURRENDER.

The Argentine National Guard Having Restored Order Has Disbanded.

BUENOS AYRES, Sept. 29.—A dispatch from Rosario says that the insurgents have surrendered to the Government forces.

The National Guards, having restored order, have disbanded.

Col. Espina, an insurgent leader who incited the revolt of two torpedo boats against the Government and was sentenced by court-martial to be shot, will be executed on next Saturday.

WIFE BEFORE EMPEROR.

New Incident of the Final Interview Between Bismarck and William II.

BERLIN, Sept. 29.—The Zukunft, a periodical of Bismarckian tendencies, edited by Maximilian Harden, published to-day an article concerning Bismarck and the Emperor. The writer speaks of the "collapse of the hopes of a reconciliation," and closes his comment thus:

"The words exchanged by the Emperor and Prince Bismarck in their last official interview continue to indicate the relations between them. In that interview the Emperor said: 'You refuse, then, even if your master commands?' Prince Bismarck replied: 'My master's power ends at the threshold of my wife's drawing-room.'"

Harden has had several interviews with Prince Bismarck in the last two years, and is supposed to receive "inspiration" occasionally. It is not believed, however, that in this case he speaks with authority.

According to a Rhenish daily, Dr. Ernesti, who, in the absence of Dr. Leuthold, accompanied Emperor William to Guens, telegraphed to Dr. Schweninger at the Emperor's command a severe reproof for neglecting to keep the Emperor informed as to the seriousness of the Prince's illness.

GOTHENBURG, Sept. 29.—Emperor William arrived in this place to-day on the yacht Hohenzollern. He was welcomed aboard her by the Swedish Crown Prince, who proceeded with him directly to Hunneberg. There they passed the day in elk hunting. The Emperor was in fine spirits, and received the Crown Prince with great cordiality.

Battle Ship Nelson Damaged.

LONDON, Sept. 29.—While the battle ship Nelson was leaving Portsmouth to-day she met with an accident. The war ship overhauled a dredger that was steaming ahead of her, and the latter, in attempting to get out of the way to allow the Nelson to pass, collided with two cargo boats.

After striking the cargo boats the dredger backed and then collided with the battle ship, slightly damaging her. The Nelson had been undergoing repairs and was just leaving port on a trial trip.

ERIE SOCIETY IN GRIEF.

Will Feel Sadly the Loss of the Gallant Officers of the Perry.

BUFFALO, N. Y., Sept. 29.—The news that the revenue cutter Perry, now stationed at Erie, had been ordered to the Pacific was not received with any visible signs of grief by the men who are engaged in shipping on the lakes. Lake men here say that she has never proved herself of any great value to them, except when she has helped to get a boat off a reef or has done other work of a similar nature. But in justice to her officers and men it should be said that they have not had many opportunities in which to distinguish themselves.

But, even though the Perry will not be particularly missed in Buffalo, in Erie things are different. That little town is wild with excitement. Protesting telegrams, signed by members of the Board of Trade and other prominent citizens, have been sent to Senators Cameron and Quay and to Representative Sibley. The local editors have written double-leaded editorial articles on the subject, and the general feeling is one of consternation, especially as it is rumored that the antiquated gunboat Michigan will also be removed from that harbor.

The Perry and the Michigan have been appreciated in Erie if not in Buffalo. The town has doted on them. Two years ago, when the Michigan was ordered to Buffalo for the Winter, there was a vigorous protest. The town languished all Winter, and when the Michigan returned there was general and widespread rejoicing. The reason for this state of affairs is this: The officers of the two ships are very prominent in Erie's society. They are lionized. No reception, fete, or ball is what it should be unless they are present in their dress uniforms.

Erie young women love to dance with the gallant tars, and Erie servant girls have no higher ambition than to have as "steady company" a bluejacket or marine from one of the two boats. Then again, the sailors and marines are valued highly by the men who have concert halls and saloons. They spend their money freely, and Erie looks forward to pay day with deep interest. Take away the Perry and an incalculable injury will be done to the aristocracy and the common people. Erie's harbor will be a howling waste without the Perry, and, therefore, Erie is kicking, and kicking lustily.

PERSONAL GOSSIP.

—Secretary Lamont has informed Col. John P. Nicholson that a light battery of the Third Artillery will be ordered from Washington to Gettysburg to participate in raising the flag over Gen. Meade's headquarters on the Taneytown Road on Oct. 5. The funds for the handsome staff and the flag which for the first time will be flung to the breeze on the date mentioned has been entirely contributed by former officers of the United States armies and navies who now compose the military Order of the Loyal Legion.

—Judge Barker of the Supreme Judicial Court of Masssachusetts has surprised the lawyers not less than the newspaper men by issuing an order forbidding the newspapers to publish reports of a breach of promise of marriage suit on trial before him or to make comments thereon. The order is said to be without precedent in Massachusetts, and the Judge's authority to issue it is questioned by many lawyers and conceded by others.

—It is now confidently believed by the Episcopalians of Vermont that the Rev. A. C. A. Hall of England will accept their Bishopric, to which they recently elected him. The Cowley Brotherhood must absolve him from his connection with its order, and he must be confirmed by the House of Bishops.

—The Rev. B. D. Zwetzig of Reading, Penn., married his twenty-three hundredth couple on Thursday and gave them a handsome present in token of the event. It is to be hoped he got the customary fee, however.

—United States Senator Quay of Pennsylvania to-day celebrates his sixtieth birthday.

SMALL TALK.

—The old-time jealousy between Bridgeport and New-Haven is maintained, for, according to The Bridgeport News, a New-Haven man was badly injured while walking in his sleep. All New-Haveners look more or less to be walking in much the same way. It is a wonder there are not more accidents of this kind over there.

—Americans are said to have the poorest teeth of any people in the world. It is said the more brain work a person has the worse his teeth become. The same result is attained by lack of proper nourishment, and it is said by a well-known dentist that fifty years hence, among the very poor classes, everybody will be toothless at the age of twenty.

—Yeast for bread making was first manufactured in 1634. It is computed that over 2,000,000 pounds enter into the daily bread of the people of this country, while treble this amount is used in Europe.

—The Arkansaw Traveller demands that the thirteen and a half sections, or 8,650 acres of land in the Chilocco Indian Reservation should be vacated and opened to settlement.

—The oldest dress in the world belonged to an Empress of Japan who lived in the thirteenth century, and it has been kept all these centuries in a temple near Yokohama.

NUGGETS.

—"I don't believe the world goes round so fast all the time," said Jack to his teacher. "And I'll tell you why. I jumped up in the air yesterday and it didn't slide from under me a bit."—Harper's Bazar.

—Hardalee—We had a fine sunrise this morning, Van. Did you see it?

Van Tank—Sunrise? Why, old man, I am always in bed before sunrise.—New-York Ledger.

—Mrs. Smythe—I believe in making a servant keep her place. Mrs. Hiram Daly—So do I; but, dear me, I can't make one stay over a week.—Puck.

—You can count the times on your fingers when you have heard another talk to your satisfaction about himself.—Ram's Horn.

—Gunson—Another increase in your family, eh? Son or a daughter? Bilbee (gloomily)—Son-in-law.—Kate Field's Washington.

—Is there one of our Elizabeth girls in whose eyes the millionaire is not the most popular air?—Elizabeth Herald.

SNEERED AT THE PRESIDENT

SENATOR MORGAN SHOWED HIS HAND YESTERDAY.

A Few Days Ago He Denied that He Was on Bad Terms with the Chief Executive—The Vote on Repeal May Be Taken Between Oct. 9 and 13—Mr. Wharton Barker of Philadelphia Meets with a Very Chilly Reception in the Senate on Presenting His Scheme.

WASHINGTON, Sept. 29.—It is asserted by the repeal leaders that the fate of the repeal bill will be decided some time between Oct. 9 and 13. It would be decided sooner but for circumstances over which the leaders have no control. Next week a number of Senators who favor repeal will be obliged to absent themselves from the Senate for a number of days.

The two New-York Senators, for instance, will have pressing business at Saratoga, where the Democratic State Convention is to meet on Thursday. Other Senators have political engagements which will necessarily take them from the city.

Next Thursday executive business is expected to consume the entire day. Neither Mr. Voorhees nor Mr. Gorman is willing that the final test should be made unless every Senator who favors repeal is in his seat.

It is estimated that all the speeches against repeal which can fairly be classed as legitimate will have been delivered by Oct. 10 at the latest. Mr. Teller, Mr. Stewart, and Mr. Peffer, who are regarded as the longest-winded of the silver men, have already made three or four speeches, and it is impossible for them to bring out any new points from this time forward.

Mr. Peffer has not yet finished his latest effort. When he starts in again it is believed that he will not consume many hours. Mr. Morgan (Dem., Ala.,) is fairly launched upon his long-heralded speech in opposition to repeal. Mr. Jones (Rep., Nev.,) is yet to be heard, and a half dozen other Senators are slated for speeches.

It is perfectly plain that with sessions beginning at 11 o'clock each day and ending at 6 all these Senators could be heard inside of a week, if their arguments were of ordinary length. The silver men naturally desire to consume time, and, in consequence, their addresses have all been extraordinarily long. Newspaper clippings and extracts from other speeches have been called into requisition for "padding."

There now seems a probability that the proposed plan of lengthening the sessions may not be carried into effect next week. It was the original idea to add an hour to each day's session, beginning with next Monday, which would extend the time of the daily sittings to about midnight by Saturday. From remarks let fall by the silver men in the last few days it has become apparent that should this plan be adopted there would be opposition which might consume all the extra time it was hoped to gain.

The present agreement has worked quite satisfactorily, and in order to withhold from the silver men any reasonable basis for dilatory tactics, it seems likely that no change will be made for the present. When the repeal leaders become convinced that the debate has reached its legitimate limit, the final effort will be made to pass the bill.

Just now it cannot be said what form this effort will assume. So delicate is the situation that a programme agreed upon to-day might not be found expedient to-morrow. One thing may be relied upon, that, when the repeal men have their forces in line, they will do their best to carry out the popular will. Thus far they show no signs of fear of the outcome of the struggle.

It is as near settled as anything can be settled that none of the Democratic Senators will resort to filibustering. As already stated in these dispatches, the out-and-out obstructionists will not number more than eleven at the outside. Some of the repeal men profess to believe that even this number is too large, and that the Senators who will not consent to a final vote can be counted on the fingers of one hand.

The silver men have indulged in more talk of a compromise to-day.

Indeed, it may be said that on no previous day since the contest began has there been heard so much talk about compromise. At one time it was asserted that Senators Gorman, Cockrell, and Teller had been appointed a committee to devise a scheme on which both sides might unite. The members of this alleged committee took the edge off this rumor by declaring that it had no basis of truth.

Late in the day the preposterous statement was heard that Secretary Carlisle had been negotiating with a number of Senators in behalf of the President, and that a compromise, on the general lines of the Faulkner amendment, recently introduced, was likely to be the result.

The manner in which Mr. Carlisle was connected with this story was sufficient indication to those who heard it that it was untrue. It was significant that the men engaged in spreading these stories were all opposed to repeal.

The repeal men themselves had nothing to say, except that they knew of no proposed compromise, and that they were certain that no propositions looking to a retreat from their position would proceed from them.

Mr. Harris, (Dem., Tenn.,) who spoke for two hours this morning against unconditional repeal, announced that he was willing to vote for any "fair" compromise. He might have added with truth that every man now ranged against repeal, except Stewart and Teller, would vote in the same way. Nothing would please the silver men better than to be released from their present unpleasant predicament by an opportunity of this kind.

Mr. Harris, in the course of his speech, showed unmistakably his belief that the repeal bill will pass in its present form. In referring to Mr. Voorhees, Mr. Harris used this expression: "When he passes this bill he does, in effect, demonetize silver." In another place he said: "When the Senator from Indiana shall have passed this bill, with the aid of Republican votes and of a Democratic contingent, he will find himself utterly powerless to enact any other law for the use of silver."

Although Mr. Harris said, in concluding his speech, that he would vote against unconditional repeal, he made it quite plain to his associates that he would not filibuster.

Two or three days ago Mr. Morgan (Dem., Ala.,) took The New-York Times to task for classing him among the enemies of Mr. Cleveland, and asserted that he was on the best possible terms with the President, and regarded him very highly. There were not a few among his hearers who questioned his sincerity.

To-day the Alabama Senator came out in his true colors and indulged in some very severe criticisms of the President. This was in the course of a speech, which may be termed the opening chapter of what will probably prove to be the longest address Mr. Morgan has yet made in the Senate chamber.

Mr. Morgan suddenly broke the thread of his argument with this statement: "No man in office, however high; no monopolist invested with powers, however supreme and extensive; no man, whatever his power may be, can either exonerate me from the discharge of my duty to grant to the people all the constitutional rights, nor can any man crowd me into silence when I choose to speak.

"This is an arena in which I have the honor to be one of the ambassadors of a sovereign State, whose suffrages shall not be taken from her without her consent."

Mr. Hawley, (Rep., Conn.,) who had listened to Mr. Morgan's criticisms of the President, said it seemed to him that a man who had received the nomination for President three times at the hands of the Democratic Party ought to be a pretty good Democrat.

"Well," replied Mr. Morgan, "Gen. Bragg stated at the St. Louis Convention that he loved Grover Cleveland for the enemies he had made, including, of course, the Senator from Connecticut and all that class of eminent statesmen and politicians. Now, if the Democracy of the United States should conclude that it did not love him for the friends he had made, Mr. Cleveland would be in a bad way, and I should be very sorry."

The sneer contained in the last remark was only too apparent. Mr. Morgan did not neglect to pay his respects to the newspapers which have been criticising his course. He complained of the pressure sought to be exerted by the metropolitan press, which he stigmatized as a "licentious and hireling press, scarcely able to string together enough viperous epithets to signify their contempt of Senators. Its penny-a-liners, who would be glad to get a crust and dried herring, spew out of their mouths slanders and defamations paid for by the line."

Mr. Morgan talked several hours, and, finally, when Mr. Voorhees sought to ascertain when his speech was likely to be finished, he jauntily informed the Senator from Indiana that he had not fairly begun yet.

Mr. Morgan will continue to-morrow, unless some other opponent of repeal desires to be heard in his place.

Mr. Wharton Barker, who came to Washington in the interests of Philadelphia protectionists who desire to make a deal with the Senate to the end that both silver and the tariff shall not be interfered with, appeared in the Senate marble room at noon to-day and remained there some time.

In the meantime Mr. Cameron of Pennsylvania, Mr. Barker's mouthpiece on the floor of the Senate, introduced the open letter to the Senate which Mr. Barker had concocted, and asked that it be read and printed in The Record.

There was an objection by Mr. Harris, (Dem., Tenn.,) and the letter was ordered to be printed as a Senate document.

It was expected that Mr. Cameron would make some remarks upon this precious letter, but he had evidently changed his mind, for he said nothing more about it.

Mr. Barker sent his card to Senators on both sides of the chamber, and one after another they met him in the marble room.

Mr. Aldrich of Rhode Island was one of the first who responded. Much to the surprise of Mr. Barker, Mr. Aldrich gave him to understand in unqualified terms that his proposition was an insult to the Senate and was calculated to do the cause of protection more harm than good. In the five minutes in which he conversed with Mr. Barker, Mr. Aldrich said some very plain things, which the Philadelphia man did not relish in the least.

Later Mr. Aldrich made the remark to a newspaper man that in all his Congressional experience he had never been presented with such a proposition as that which now came from Philadelphia. It was practically a bribe, he said. The silver men were told in effect that if they would support the scheme they would be given a percentage of the profits which would accrue.

Mr. Platt, (Rep., Conn.,) Mr. Gallinger, (Rep., N. H.,) and Mr. Hoar, (Rep., Mass.,) who met Mr. Barker, also impressed upon him their opinion that his proposition was thoroughly disreputable.

The Philadelphian finally went away, and there is reason to believe that his spirits were not at all buoyant. One Senator who was interrogated by Mr. Barker said to a correspondent of The New-York Times that this was the most scandalous attempt to defeat the will of the people that had ever come to his notice.

"Heretofore," said this gentleman, "people who have been interested in securing legislation have been more or less undemonstrative. They have not proclaimed their mission, and have sought to accomplish their ends by skillful manipulation. Here comes a man with a proposition which is disgraceful on its face and asks the Senate of the United States to indorse it. It seems to me that the least the Senate can do is to make an example of these creatures."

It seems probable that the protected manufacturers of Philadelphia who signed Mr. Barker's remarkable letter have reached the conclusion by this time that they have done infinite harm to the cause by lending their names to such a flagrant job.

DIVORCE CONSPIRACY FOILED.

Mrs. Jacob Baumann and Three Men Arrested for Perjury—The Men Confess.

What seems to have been a scheme of systematic and cold-blooded perjury was brought to light in the Jefferson Market Police Court yesterday morning when four prisoners were arraigned on a charge of conspiracy and perjury. The prisoners were Mrs. Annie Baumann of 14 East One Hundred and Twentieth Street, Max Kestenbaum of 63 Columbia Street, Ernest Wilhelm Sachs of Brownsville, L. I., and Samuel Diamond of 292 East Houston Street.

The prisoners, it is charged, had singled out Jacob Baumann, the husband of Mrs. Annie Baumann, as their victim. Baumann is connected with some of the wealthiest Hebrew families of the city, and is at present Superintendent in the wholesale liquor house of Engle, Heller & Co. of Second Street and First Avenue.

The object of the conspiracy, it is alleged, was the procuring of a divorce for Mrs. Baumann.

Mr. and Mrs. Baumann have been married sixteen years and have three children. According to the husband's story, Mrs. Baumann was a pretty servant girl when Baumann, then the proprietor of a prosperous butcher business, fell in love with her at first sight and married her. The marriage soon turned out to be an exemplification, so Mr. Baumann says, of the proverb about putting "a beggar on horseback." His wife's extravagance was such that he became involved in debt.

"Just before my father died," says Mr. Baumann, "my wife persuaded him to leave my share of his estate, valued at $10,000, in her name in order to throw off the creditors and avoid the debts incurred by the failure of my butcher business. I myself, I am sorry to say, was fool enough to help her in the scheme. Accordingly, when my father died in September, 1892, the money came into her possession. Then she grew arrogant and insulting, and there was no living with her."

In February Mrs. Baumann refused to live with her husband. She followed up this declaration by serving papers on him for an absolute divorce on evidence based on the alleged observations of Kestenbaum, Sachs, and Diamond, whom she had hired as private detectives to watch her husband's movements and to manufacture evidence against him. These men submitted affidavits to the effect that Baumann had been unduly intimate with Annie Reilly, a young girl living at 11 Seventh Street.

The voluntary confession of Max Aufricht, who called on Lawyer Hoffman and confessed that Max Kestenbaum had persuaded him to bear false witness against Baumann, saying that it would be worth anywhere from $50 to $100 to do so, was really what led to the arrests. While the wife's application for alimony was being presented by her lawyer in the Court of Common Pleas before Judge Giegerich, Inspector McLaughlin was working on the case. The result of the Inspector's efforts was that Kestenbaum and Sachs were arrested on Tuesday. They at once made a confession, owning that Mrs. Baumann had had told them what to do and had paid them well for doing it. They also testified to the absolute respectability of Miss Reilly, who, on their own confession, had never seen Mr. Baumann nor been seen by him.

Sachs and Kestenbaum were first arraigned in Jefferson Market on Thursday. Mrs. Baumann came into court to bail them out, and was herself arrested by Detective Jacobs as she stood offering herself as security for her allies. She was at once committed with the others, but was yesterday morning bailed out by a man said to be the brother of her physician. Sachs, Kestenbaum, and Diamond (who was not arrested till yesterday, when he, like the others, at once confessed) could not procure bail and were held in $2,000 for examination this morning.

Miss Reilly, who is engaged to be married, is about to bring suit for $10,000 damages against Mrs. Baumann.

Not Mr. Hermann Oelrichs.

To the Editor of The New-York Times:

Sir: In the report of the Ellison-Henriques trial, contained in your columns of this morning, a person named Oelrichs is mentioned as having been concerned and acting the part of a mutual friend.

I beg to say that I was not that person. I was not on terms with either of the parties at the time, and have never spoken with them in relation to this affair.

Requesting that you will favor me by publishing the above, I remain yours respectfully, HERMANN OELRICHS.

New-York, Sept. 28.

A Military Aide for Secretary Lamont.

WASHINGTON, Sept. 29.—Secretary Lamont is at last to have a military aide. To-day he selected Capt. G. W. Davis of the Fourteenth Infantry for this duty. Capt. Davis is well known in the army. He has had much duty of a special character, having been for a time the assistant of Gen. Casey during the construction of the Washington Monument. Since 1890 he has been in New-York, connected with the Nicaragua Company.

Three Generations of Suicides.

SMYRNA, N. Y., Sept. 29.—Ernest Dye, seventeen years old, who hanged himself here yesterday afternoon, was the son of Marion Dye, who hanged himself last April, and the grandson of Jeremiah Dye, who ended his life in the same way four years before Ernest was born.

ONE DAY'S FIRES IN THIS CITY.

2:40 A. M.—334 East Fifty-sixth Street; George Burties; damage, contents, $300; building, $300; cause unknown.

8:55 A. M.—285 East Fourth Street; Joseph Fischler; damage, $150; insured; cause unknown.

2:50 P. M.—87 Seventh Avenue; Judge Hogan; damage, $50; cause unknown.

5:30 P. M.—200 Church Street; William Betts, owner; damage trifling; cause unknown.

6:20 P. M.—370 Lexington Avenue; William Kirschner; damage trifling; cause unknown.

6:40 P. M.—13 Manhattan Street; James Evans; damage, $10; cause, gas jet igniting curtain.

7:20 P. M.—36 Church Street; William Hough; damage trifling; insured; cause, escaping gas.

7:30 P. M.—152 East Eighty-second Street; Gauls Flood; damage, $30; cause unknown.

7:30 P. M.—273 Delancey Street; Samuel Rieger; damage trifling; cause unknown.

8:15 P. M.—1,518 First Avenue; owner, M. Kraemer; damage, $30; cause unknown.

When baby was sick we gave her Castoria.
When she was a Child she cried for Castoria.
When she became Miss she clung to Castoria.
When she had children she gave them Castoria.
—*Advertisement.*

ELLISON ADMITS PERJURY

TESTIFIED FALSELY, HE SAYS, TO SAVE MRS. NEAME.

A Day of Sensations in the Trial of Broker Henriques's Assailant—He Tells the Story of the Encounter—His Last Meeting with Mrs. Neame at Her Father's House—They Were to be Married, He Says, as Soon as She Was Divorced—Trial to be Continued Monday.

Under the yellow light of a score of blazing gaslights the fifth day of the Ellison trial came to an end last night with the defendant in the chair.

It was the longest and in many respects the most interesting in the trial. From 11 o'clock in the morning until 11 at night the session continued with only two interruptions for luncheon and dinner. For over six hours the defendant was on the stand, and after darkness fell and the gas was lit the big gloomy courtroom presented a most dramatic scene.

Up in front under the judicial canopy sat the grim old Recorder. In the witness chair beside him sat the defendant, his face flushed with the excitement of a long and at times most disagreeable examination. Faultlessly attired as usual, he looked most unlike the prisoners who usually occupy that dangerous seat on the Recorder's left.

Beyond, jury and counsel and spectators made a fit background for a picture that looked in its entirety like an intensely realistic stage setting.

All day there were life and action enough to keep the interest of the spectators unflagging, and near the end, when the hands of the clock began to crawl toward midnight, there were several climaxes that proved fit to wind up one of the most remarkable court days known even to the court over which Recorder Smyth presides.

These climaxes were developed near the end of Ellison's cross-examination by Assistant District Attorney Wellman, when the defendant admitted that he had committed perjury, and added that he had done so to save Mrs. Neame's character.

Q.—You have said that you would not perjure yourself for anybody or under any circumstances? A.—I did.

Q.—You have told us here that you were engaged to marry Mrs. Neame. You said that was the distinct understanding. A.—Yes, that is absolutely true.

Q.—You remember your testimony in the divorce suit of Neame vs. Neame. At that trial you refused to answer the question as to whether you and Mrs. Neame were on friendly terms, did you not? A.—If that's the record you have it must be so, I suppose.

Mr. Wellman read slowly and dramatically from the records of the Neame divorce trial and interjecting question after question, soon had the defendant on a rack on which he squirmed and turned, and finally blurted out the confession of perjury.

"Yes; I said what was not true," he exclaimed, and it seemed as if the situation had been worked up to the highest point, but it had not. The questions of the prosecutor came fast, and finally Ellison said quickly:

"I did it to save a woman."

Q.—You refused to answer when asked whether it was understood that a marriage between you and Mrs. Neame would follow her divorce? A.—I did. I suppose, if the record says so. I was told by counsel to say so.

Q.—You denied that there was any such understanding? A.—I was told to say so.

Q.—Your statements then were not true, were they? A.—No.

"Ah, but you have just told us that under no circumstances would you perjure yourself," said Mr. Wellman, and then he drove at the witness a series of cutting questions. Finally Ellison broke out:

"I didn't say I wouldn't perjure myself to save a woman."

Asked again by Recorder Smyth what he had to say about his testimony in the divorce proceedings, Ellison strengthened his previous statement by declaring boldly:

"My testimony then was false."

Again came a scene when Mr. Wellman produced part of a letter which Ellison identified as having been written by him to Mrs. Neame. The letter contained an abject declaration of sorrow and repentance for some act which Ellison had committed. Mr. Brooke objected to the admission of the letter on the ground that what was missing might put a different construction on the rest. The letter was dated Sunday and Mr. Wellman tried to show that it was written on Feb. 26, the day after the one on which Mrs. Neame alleges Ellison treated her violently in her home. Mr. Brooke's objection was overruled and Mr. Wellman read the fragment of the letter.

"Why don't you produce the rest?" said Ellison excitedly.

"You can tell us what the rest of it was," replied Mr. Wellman.

"I know what it was about. But I don't want to degrade this woman any more than I can help. I don't want to incriminate her more than is necessary for my own protection. But I think you ought to give the rest of the letter. I think you have it."

"Then why should I withhold it?" asked the Assistant District Attorney hotly.

Just as hotly and excitedly Ellison answered: "I think you know it would be more advantageous to me than what you have read."

Mr. Wellman at this point began sarcastically to berate Ellison for insinuating that he might tell things which would degrade and incriminate Mrs. Neame. Ellison squirmed in his chair, and several times appeared on the point of bursting out with the whole story. At last he cried:

"I will tell you about it, then, since you will have it."

"And I won't let him!" shouted Mr. Brooke, jumping to his feet excitedly. "This is infamous! infamous! It's a shame for the Assistant District Attorney to insist by his insinuations and charges in dragging down by inference the woman the witness is honorable enough to protect by silence."

And the threatened disclosures ended then and there, Mr. Wellman starting out on a new line of questioning. In his direct examination Ellison had carried out this general policy of revealing as little as possible that might be construed against Mrs. Neame's character. He broke out a number of times in denunciation of her truthfulness, and once or twice came dangerously close to the line of scandal, but he never quite overstepped the line, and the threatened washing of dirty linen, which had for days filled the courtroom with a crowd of curiosity-seeking men and women, was avoided.

Ellison when called to the witness chair by Mr. Brooke in the afternoon was very nervous, though he tried to conceal it. He said he had known Henriques for twelve or fifteen years. In February, 1890, he and Frederick Gebhard went to Europe together. Henriques asked them to call on Mrs. Neame, who was then living with her husband at Long's Hotel in London. In November, 1890, after his and their return from Europe, he called on Mr. and Mrs. Neame at the Victoria Hotel in this city. Neame remained about one week and then went back to the other side, leaving his wife behind. She sailed a week later.

In July, 1891, they returned again to America, and in August Mr. and Mrs. Neame were to go back. Neame came to him on the evening before their proposed sailing and asked him to call at the Victoria the next morning to make them a farewell call. He went to the hotel and he found everything ready for the voyage. Mrs. Neame had her traveling dress on, the trunks were packed, and the parcels they were going to carry were scattered about the room. Mr. and Mrs. Neame retired for a few moments into another room. When they re-entered the apartment in which Ellison, Mrs. Henriques, and other persons were assembled, Mrs. Neame startled them with the abrupt announcement that she was not going to London.

Mr. Neame sailed for Europe alone. Shortly after his departure Mrs. Neame and Mrs. Henriques went to Narragansett Pier. Mrs. Neame asked Ellison to go along with them. He was unable to do so at the time, but joined them later. They remained at Narragansett Pier at the Gladstone Hotel about a month. Mrs. Henriques and Mrs. Walker, her sister, who was also of the party, returned to New-York in response to a telegram from Mr. Henriques announcing he was ill. Mrs. Neame refused to go with them. As she put it, she thought her father was faking it. "I know he is not ill, and I am not going back," she announced.

They remained together at Narragansett Pier for a week longer, Ellison taking all his meals in the company of Mrs. Neame. He escorted her back to New-York and she took rooms at the Victoria Hotel. Afterward she removed to the Clarendon and then to the Park Avenue Hotel.

In October, 1891, she told him that Mr. Neame was on his way back from Europe. He knew that Mr. Neame had written to her constantly urging her to join him in London, but she had refused to do so. She showed him the letters which the husband wrote her. Mr. Neame, so Mrs. Neame told him, had started for this side without announcing the fact to her or her family. Mr. Henriques had learned of it quite by accident through James Whitely of Wall Street, with whom Mr. Neame had business relations.

Q.—At this time she contemplated not returning to live with Mr. Neame at all? A.—She had frequently announced her intention to this effect to me.

Q.—When did they remove to 11 West Forty-fifth Street? A.—In November, 1891.

Q.—Did you call there frequently? A.—Every day, and I generally dined there two or three times a week on invitation of Mrs. Neame and Mr. and Mrs. Henriques.

Q.—Did you always accept invitations to dine? A.—Not always. Frequently I had other engagements and could not accept them.

Mrs. Neame complained to him about this time, Ellison said, that her father treated her outrageously and made her life unhappy. He had forced her to marry against her wishes because he thought Neame had money. Neame, on the other hand, had married her under the impression that she had money.

Q.—You pleaded guilty to this assault before Recorder Smyth? A.—Yes, Sir.

Q.—Why did you plead guilty? A.—To save Mrs. Neame the humiliation of going into court. She was my only witness, and she wanted to appear in court—in the police court—but I did not want to see her placed in this position. I therefore made the plea and was prepared to take my punishment. I supposed then that Mrs. Neame was a lady in every particular, and I would have sacrificed anything to save her feelings and name.

Ellison had worked himself up into a high state of excitement by this time. He struck the side of the witness chair emphatically, leaned forward toward Mr. Brooke, and then turned his eyes defiantly in the direction of Mr. Henriques where he sat just beneath him alongside Mr. Wellman.

Q.—You heard Mrs. Neame testify that you asked her to go into court and commit perjury for you in the Slevin case. Is that true? A.—No, Sir; never, Sir. I am not as bad as that, if I have been painted in black colors here. Mrs. Neame lied maliciously, most maliciously, when she said that she told a deliberate falsehood and this man knows it.

With a theatrical gesture Ellison pointed toward Mr. Henriques, who sat throughout the entire day behind Mr. Wellman. Now Mr. Henriques, who rarely looked at the witness, turned his face entirely away from him and looked at the jury with a far-away, vacant stare, and an expression as if he had absolutely no personal interest either in the recital or the proceedings in general.

It took several seconds for Ellison to quiet down again after his outburst of indignation, then Mr. Brooke resumed his questions, reverting to the preliminary arrangements for Mrs. Neame's divorce. The first suggestion, Ellison said, had been made to him by Mrs. Neame in the Spring of 1892.

Q.—Was anything said of your future and hers in case the divorce was granted? A.—Frequently. The first mention of it was in July, 1892, when she called on Delos McCurdy to see if he would interest himself in my behalf. She had told me that she was going to make this visit, and I had not approved of it. She went however, and in telling me of the visit she said that Mr. McCurdy asked her what our relations were and she had replied to him that we hoped to get married after she was released from her present husband. At that time I said to her: "Leila, I have not enough money to marry you. It is out of the question. I have no income at all except what I make now and then speculating in a small way in Wall Street. You have only a small income, and you know you are an extravagant woman.' 'I'd rather marry you,' she answered, 'than any other man in the world, even if you haven't a cent. I'd rather marry you than a man with a million.'"

Not long after this Ellison said they made an engagement to get married as soon as the hoped-for divorce was obtained. There was no public announcement of this engagement, because, as the witness explained, "she was another man's wife," but he visited her constantly in the relationship of this engagement as understood between them. He did everything in his power to facilitate the divorce proceedings.

Then came the opportunity toward which Mr. Brooke had gradually been working. On Thursday, after Mrs. Neame had testified that certain letters shown her were not in her handwriting, and that they were practically a forgery committed by Ellison, the defendant and his counsel had announced that they would prove the genuineness of these letters and convict Mrs. Neame of perjury in open court.

The importance of the letters in the first place lay in the fact that they would, if admitted, disprove the assertion made by Mrs. Neame and her father under oath on the witness stand that the conditions had been such between Jan. 20 and Feb. 25, when the final meeting took place as to render police protection against Ellison absolutely necessary. These letters were all written during February and were couched in even more cordial language than the two which Mrs. Neame admitted having written on Feb. 16 and 17, and copies of which were printed in The New-York Times yesterday morning. Mr. Brooke handed the repudiated letters to Ellison one by one.

Q.—You heard Mrs. Neame swear on the stand that this letter (referring to the first of the four) was a forgery? A.—Yes. And for her sake I am sorry that I did.

Q.—You heard her say that this letter was also not in her handwriting, that it was a forgery? A.—It was a damnable, malicious lie in every way, and she knows it.

The same emphatic reply was elicited regarding the other two letters, Ellison being even more pronounced in proclaiming their genuineness and branding Mrs. Neame's testimony as a falsehood. Mr. Brooke then offered the letters in evidence. The Recorder excluded them on the ground that they had been repudiated by Mrs. Neame on cross-examination and could not be accepted under the circumstances. Mr. Brooke made a long argument protesting against the ruling, but the Recorder remained firm.

When he saw he could not get the letters in Mr. Brooke got the witness to give his version of the last meeting between himself and Mrs. Neame, when it was alleged he had threatened to kill her father and violently ill treated herself.

He said he had gone to Mrs. Neame's house to tell her that Mr. McCurdy had promised to get him a consulship so that they could get married after her divorce and go to his port to live.

"She was delighted until I told her the promised post was at Quebec," he said. "Then she said she didn't want to go to Quebec. She wanted to go to Europe. I told her Mr. McCurdy and I couldn't manufacture consulships to her order."

Ellison said Mrs. Neame said again she would not go to Quebec, and he said they had better separate. She followed him to the door when he went away.

Ellison said he met Mr. Henriques by accident in Thirty-ninth Street on his way to his room. He continued:

"I said I wanted to speak with him. He said he had nothing to say to me. I demanded that he give me an explanation of the charges with which he had branded my character, and I put my hand on his shoulder in order to detain him. Then he pulled out a pistol and fired point blank at me. I had jumped back three or four feet when I saw his weapon. After he discharged it, I made a spring for him in order to get the pistol. He tried to put it in his pocket, and succeeded despite my efforts. Then we clinched and rolled over together into the gutter. In falling he had grabbed hold of a light bamboo cane I was carrying. I got on top of him, and, in trying to wrench the stick from his hold, I guess I jabbed it in his face."

Q.—Did you strike him with your fist? A—I guess I did. I can't tell absolutely, because I was very much excited after he fired the pistol at me.

Q.—Did you kick him with your boot? A.—No, Sir; not once. I called him some pretty hard names, though. Some men came running up and took hold of me. I got up and saw Henriques arise also and walk off. I started toward Madison Avenue.

On his cross-examination by Mr. Wellman, Ellison admitted he had been expelled from the Union Club seventeen years ago for fighting with a Mr. Hart. He also confessed he had been suspended from the Manhattan Club for eighteen months for fighting with a Mr. Hennessey, and that he had had a fight with a man named Andrews in front of the Brunswick Hotel. He had also been convicted under the name "Frank Ellis" for using profane language at the hotel Martin and fined $1.

"Do you love Mrs. Neame now?" asked Mr. Wellman in cross-examination.

"No, I do not. I have not loved her since the terrible charges were made against me by Henriques to Superintendent Byrnes," came the answer.

Ellison denied emphatically that he walked by Henriques's house several nights and put himself in what he knew was the broker's way home, so that he might attack him. He denied that Henriques fired in the air at the time of the assault and also that the shot was fired after he had struck Henriques.

Just before adjournment Mr. Wellman produced a large bore derringer, one-chambered, and tried to get Ellison to identify it as having belonged to Henriques. Mr. Wellman wanted to show that Ellison knew Henriques carried a single-barreled revolver and that he committed the assault knowing Henriques had fired his only shot. Ellison examined the revolver and declared he was unable to identify it.

The trial will be continued Monday.

THE KING MEMORIAL FOUNTAIN.

Unveiled in Albany with Appropriate Ceremonies—Gen. Porter Speaks.

ALBANY, N. Y., Sept. 29.—In Washington Park this afternoon the King memorial fountain was unveiled with literary and musical exercises. Gen. Horace Porter of New-York, delivered the oration and William D. Morange of Albany an original poem.

The ceremonies of unveiling occurred at 2 o'clock. The King family was escorted to the park by the Albany Zouave Cadets. The fountain was unveiled by the three daughters of J. Howard King—Miss King, Miss Winona I., and Miss Irene H. King—assisted by Miss Mary A. King and Thomas W. King, children of Rufus N. King. J. Howard King introduced the orator, Gen. Horace Porter, who presented the fountain to the City of Albany through the Park Commissioners.

Messrs. Sard, Buchanan, and Blackall, a committee of the Park Commissioners, received the gift. This evening Mr. J. Howard King gave a dinner to 100 guests at the Fort Orange Club to which State and city officials were invited.

The fountain was erected under the supervision of Mr. J. Howard King, to the memory of his father, Rufus H. King, from a legacy left for the purpose by Col. Henry L. King, another son, who died some fourteen years ago. The elder King was President of the New-York State National Bank, the Albany Savings Bank, and the Albany Insurance Company, the three oldest institutions of the kind in the city.

Anxious for Statehood.

PURCELL, Indian Territory, Sept. 29.—A convention of citizens of Oklahoma will be held here to-morrow in behalf of the movement for the admission of the Territory as a Sttae. It is claimed by the Statehood Executive Committee that the settlement of the Cherokee Strip has brought the population up to 275,090 and the taxable wealth of the Territory to $50,000,000.

$18.00 Excursions to Columbian Exposition. Pennsylvania Railroad. Monday, Oct. 2, and Friday, Oct. 6. Tourist agent on train. Special coaches for ladies and families. Allegheny Mountains by daylight. Only one night on train. Leave New-York 9:00 A. M. Arrive Chicago following noon.—*Adv.*

MINERS PENT AND DROWNED

A RIVER BURST THROUGH THE ROOF OF THEIR TUNNEL.

Of Forty-Six Men Only Eighteen Escaped the Wild Rush of Water from the Michigamme River—A Calamity that Had Been Feared for Years—None of the Bodies of the Dead Recovered Nor Likely to Be Unless the Present Channel of the Stream Is Changed.

CRYSTAL FALLS, Mich., Sept. 29.—With a terrific rush the water of the Michigamme River broke through a bed weakened by mining into the Mansfield Mine, six miles from here, between 9 and 10 o'clock last night, drowning twenty-eight men who were at work directly under the cave-in.

There were forty-six men in the mine when the accident occurred, but eighteen of them, who were working in the lower levels, managed to escape. The names of the drowned are:

ARCANGELO, JOHN,	PETERS, SAMUEL,
CARSON, OLE,	PIERCE, W. H.,
COLOGNA, AUGUST,	POHL, CHARLES,
CONSTANTI, O.,	NEGRI, CELESTI,
FONTANI, NICOLO,	RANDALA, JOHN,
FORTIMATO, ROSS,	REGULA, JOHN,
HARRINGTON, MIKE,	ROCKO, FRANK,
HOLMSTRUM, JOHN,	STEFFANO, ANTO.
JOHNSON, FRANK,	STRONGMAN, JAMES,
JOHNSON, SAMUEL,	TORRESANI, AL,
JOHNSON, SWAN,	TURRY, PETER,
KIRSCHE, JORN,	WARNER, JOHN,
KOHLA, JOSEPH,	ZADRA, SHELLIMO,
LUNDQUIST, OSCAR,	ZEADRA, WIGILIS.

None of the bodies has been recovered, and it is believed it will be necessary to divert the channel of the river before they can be secured. The news was slow in reaching the outside world. A courier carried the news to Crystal Falls late last night, but not until this morning was it sent abroad.

When the night shift went on duty it was noticed that more water was coming into the mine than usual, but no alarm was felt by the men at the pumps, as they managed to keep the "drifts" free, and the miners pursued their work as usual.

Suddenly, a few minutes after 9 o'clock, there was a loud report and an overpowering rush of water. The men felt themselves being overwhelmed by an avalanche of mud, ore, and water. So fast came the flood that it is doubtful whether the miners on the upper levels had time to drop their tools and run for their lives to the old shaft.

Had any of them reached the perpendicular opening, however, it would have availed them nothing, for the shaft known as "Old Number One" collapsed as soon as the water reached and undermined its base. This occurred at precisely 9:30, and it was then known to those in charge of the mine that the men in the upper level had been trapped and drowned like rats by a mishap which had long been expected.

If there had been time the men might have descended by some means to the lower levels and crossed over to No. 2 shaft, but the in-rushing flood came too fast, and it is thought that most of them met death within five minutes after the break occurred.

Operatives in the lower levels were warned in time to escape. A few minutes after 9 o'clock they heard an ominous roar, and, at once suspecting the cause, dropped their picks and fled for their lives. The water, running from one level to another, was already ankle deep in the lower levels when the men reached the shaft and were drawn up from what seemed certain death.

When the cause of the calamity was explained to the anxious inquirers, a cry of horror went up as they realized that the long-dreaded collapse had taken place, and brought with it the results so feared by the wives and mothers.

A call for volunteers was at once answered to descend the only available shaft and succor any miners who might possibly be found alive. But the courage of the hardy miners was of no avail, for the waters had already reached the lower level shaft, precluding all hope of rescuing the twenty-eight imprisoned men.

Not until 9 o'clock this morning did the water resume its natural course, after having filled every cavity and crevice of the great mine. The Mansfield Mine has been worked between three and four years and has shipped about 660,000 tons of Bessemer ore. The ore lenses dipped rapidly beneath the stream, and for more than two years the chief workings have been directly under the bed of the river. There has been much trouble with water, and predictions have not been wanting that the river would some day break through the roof of the mine.

NOURMAHAL AFLOAT AGAIN.

John Jacob Astor's Yacht Arrives and Anchors off West Thirty-fourth Street.

The Nourmahal, John Jacob Astor's yacht, arrived safely off the foot of West Thirty-fourth Street, where she dropped her anchor, about 7 o'clock last evening.

The wrecking tug J. J. Merritt, which had gone to Poughkeepsie in response to a telegram from Mr. Astor, put a large wrecking pump on the deck of the Nourmahal, and, with the yacht's pumps, easily pumped out all the water.

When the yacht came down the Hudson River the wrecking tug followed so as to render any further assistance that might be needed.

When the yacht dropped anchor Mr. Astor's valet was sent ashore, but Mr. Astor himself remained on board and slept there, as he was assured there was no danger.

He soon retired, and late in the evening, when a reporter for The New-York Times rowed out to the Nourmahal, he was told Mr. Astor could not see any one.

Quartermaster Robertson said the seams got somewhat rent by the rocks amidships, as was reported by the diver who was sent down to make an examination. The rent was stuffed as well as could be done with oakum and wooden wedges, and then the pumps prevented the water from gaining headway. In fact, the quantity of water thrown out of the vessel by the pumps was small, and, in the language of Boatman May, "could easily have been pumped out with an ordinary tin pump."

The tug lay alongside all night. The yacht will this morning be taken to the dry dock in the Erie Basin for repairs, which, it is believed, will soon be completed.

It was said Capt. Daley of the Nourmahal had gone below just before the accident and had left Second Mate Johnson in charge.

Mate Johnson told Mr. Astor he himself was to blame for the accident, and was forthwith dismissed. Thereupon Capt. Daley resigned, and both left the yacht.

THE WEATHER.

WASHINGTON, Sept 29—8 P. M.—Forecast for Saturday:

For *New-England* and *EASTERN NEW-YORK*, fair, preceded by showers to-night and in early morning on the Maine and Massachusetts coasts, slightly warmer except stationary temperature on south New-England coast, northwesterly winds, diminishing.

For *Eastern Pennsylvania, New-Jersey, Delaware, Maryland*, and the *District of Columbia*, fair, slightly warmer, variable winds. For *Virginia, North Carolina*, and *South Carolina* and *Georgia*, fair, north or northeast winds. For *Eastern Florida*, fair, except light showers in south portion, northeasterly winds. For *Western Florida* and *Alabama*, generally fair, southeasterly winds.

For *Mississippi, Louisiana*, and *Eastern Texas*, generally fair, preceded to-night and in early morning by light showers on Texas and Louisiana coasts, south winds. For *Arkansas*, light showers, clearing Saturday afternoon in western portion, south winds, slightly warmer in northwestern portion. For *Indian Territory* and *Oklahoma*, generally fair, slightly warmer, south winds. For *Tennessee*, generally fair, southeasterly winds.

For *Kentucky*, generally fair, except light showers in western portion, southeasterly winds, slightly warmer in north portion. For *West Virginia, Western Pennsylvania*, and *Western New-York*, generally fair, variable winds, becoming southeasterly. For *Ohio*, fair, except light showers in northwestern portion, southeasterly winds. For *Indiana* and *Illinois*, light showers, southeasterly winds. For *Lower Michigan* and *Upper Michigan*, increasing cloudiness and light showers Saturday afternoon, southeasterly winds.

For *Iowa* and *Wisconsin*, showers, southeasterly winds. For *Minnesota*, light showers, southeasterly winds. For *North Dakota* and *South Dakota*, light showers, slightly cooler in Western South Dakota, variable winds. For *Nebraska*, generally fair, preceded to-night by showers in extreme eastern portion, variable winds. For *Missouri*, showers, southeasterly winds.

For *Kansas*, fair, variable winds. For *Colorado*, fair, slightly cooler, winds becoming northwesterly. For *Montana*, light showers, northwesterly winds.

SIGNALS are displayed at Red Wing, Chicago, Milwaukee, and Green Bay section, Ashland section, Marquette, Sault Ste. Marie, Green Bay, Grand Haven, and Alpena.

RIVERS.—The rivers will change slightly.

WEATHER CONDITIONS.—A trough of low pressure extends from the north of Montana to Kansas; the area of high pressure has moved from Upper Michigan to Lake Ontario; a second high area has moved to the middle Pacific coast.

Rain has fallen in the Missouri and Mississippi Valleys. The temperature has risen in Colorado, Kansas, Nebraska, and the upper lake region, and has remained nearly stationary elsewhere.

The following shows the changes in the temperature for the past twenty-four hours, in comparison with the same date of last year, as indicated by the thermometer at Hudnut's pharmacy, 218 Broadway:

	1892.	1893.		1892.	1893.
3 A. M.	61°	44°	3:30 P. M.	68°	50°
6 A. M.	58°	42°	6 P. M.	66°	49°
9 A. M.	59°	45°	9 P. M.	63°	45°
12 M.	64°	47°	12 P. M.	60°	43°

Average temperature yesterday.................45⅝°
Average for same date last year.................62⅜°
Average for same date last fifteen years.........61°

TO-DAY'S SUPPLEMENT CONTAINS

Page 9.

Reading Railroad and the coal trade.
Grand Jury scores the Coroners.
Brooklyn citizens aroused.
Public hearing on Dock Board's plans.
Rumor about the Columbia's machinery.
Live Stock and Foreign Markets.
State of Trade and Chicago Produce Markets, Court of Appeals, and Referees.

Page 10.

Report of the failures of this year.
Treasury balances.
Commercial Affairs.
Post Office notice.
Legal, public, and Surrogate notices.
Railroad, Steamboat, and Shipping advertisements.

NOTICE TO THE PUBLIC.

This morning The New-York Daily Times consists of TEN PAGES. Every newsdealer is bound to deliver the paper in its complete form, and any failure to do so should be reported at the Publication Office.

TO ALL THOSE who are in a state of weakness or fatigue from any cause whatsoever, BUGEAUD'S WINE will give strength and vigor. To be had of the principal druggists.—*Advertisement.*

T. J. STEWART CO., CARPET CLEANING, 1,554 Broadway, New-York. Telephone 38-376, 1,238 Bedford Av. Brooklyn, tel. Bedford, 23.—*Advertisement.*

A New Lease of Life.
The aged and weak have declared after using SPEER'S PORT WINES that they felt as though they had a new lease of life by having their systems renovated by this pure, strengthening wine made by ALFRED SPEER of Passaic, N. J. The iron in the soil in which the vine grows gives the blood-making qualities to the wine. For sale by druggists.

DIED.

Aucaigne, Marguerite E.	Harper, Nathan.
Beach, John H.	Hoadley, Charlotte E.
Cram, Charlotte T. B.	Rose, Mrs. Caroline M. O.
Egbert, William W.	Slade, Hannah T. P.
Groesbeck, David.	Smallwood, Anna E.
Hale, James.	St. John, Mary.
	Warner, Alexander.

AUCAIGNE.—On Thursday, Sept. 28, MARGUERITE EUGENIE, daughter of Felix and Hortense Aucaigne, born in Paris in 1864.
Funeral service at her late residence, 100 West 86th St., on Saturday, Sept. 30, at 10 o'clock A. M. Please omit flowers. Interment private.

BEACH.—On Thursday, Sept. 28, JOHN H. BEACH, formerly of St. Louis.
Funeral services will be held at his residence, 25 East 57th St., corner Madison Av., on Sunday at 2 o'clock.

CRAM.—In London, England, on the 28th September, CHARLOTTE TROUP BRONSON, wife of Harry Spencer Cram and daughter of Egerton Leigh Winthrop.

EGBERT.—At Montclair, N. J., on Wednesday, Sept. 27, WILLIAM WALLACE EGBERT, aged 42 years.
Funeral services at his late residence, 20 Mountain Av., on Saturday, Sept. 30, at 2 o'clock P. M. Relatives and friends invited to attend. Carriages will meet Morris and Essex train leaving foot of Barclay St., New-York, at 12:30 P. M.

GROESBECK.—On Thursday, Sept. 28, at his residence, No. 180 West 59th St., DAVID GROESBECK, in the 77th year of his age.
The funeral will take place at the Church of the Heavenly Rest, 5th Av., above 45th St., at 2:30 P. M. on Saturday, the 30th inst.

HALE.—On Sept. 28, 1893, at his residence, 108 West 48th St., JAMES HALE.
The funeral services will be held at the house on Saturday, Sept. 30, at 3 o'clock. Kindly omit flowers.

HARPER.—At Plainfield, N. J., on Sept. 29, 1893, NATHAN HARPER, in the 76th year of his age.
Funeral from his late residence, 314 Central Av., on Monday, Oct. 2, at 3 P. M.

HOADLEY.—At Newark, N. J., Sept. 29, 1893, CHARLOTTE E. HOADLEY, mother of Philemon L. and Rev. James H. Hoadley, D. D., in the 82d year of her age.
Funeral at the residence of her son, No. 21 Roseville Av., Newark, Monday, Oct. 2, at 3 P. M. Interment at Collinsville, Lewis Co., N. Y.

ROSE.—On Friday, Sept. 29, 1893, Mrs. CAROLINE MORRIS OGDEN ROSE, widow of Capt. Samuel Rose.
Funeral services at her residence, 426 Clermont Av., Brooklyn, N. Y., on Monday afternoon at 2 o'clock.

SLADE.—At Cooperstown, N. Y., Wednesday, Sept. 27, in the 68th year of her age, HANNAH THOMAS PATTEN, wife of Jarvis Slade of New-York and daughter of the late George F. Patten of Bath, Me.
Funeral from her late residence, 11 West 10th St., on Saturday, Sept. 30, at 10 o'clock A. M.

SMALLWOOD.—At Astoria, L. I., Sept. 28, ANNA E. SMALLWOOD, in her 91st year.
Funeral services at St. George's Church Saturday afternoon, Sept. 30, 3 o'clock.

ST. JOHN.—Suddenly, on Friday, Sept. 29, 1893, at the Hotel Albert, MARY ST. JOHN, daughter of the late Milton and Sarah P. St. John.
Funeral notice hereafter.

WARNER.—On Thursday, Sept. 28, 1893, ALEXANDER WARNER of New-York City, aged 71.
Funeral services at his Summer residence, 204 Claremont Av., Montclair, Saturday, 30th inst., 3 P. M. Train leaves Barclay St. at 2:10 P. M.

KENSICO CEMETERY, HARLEM RAILROAD.—48 minutes from Grand Central Depot; new private station at entrance. Office 16 East 42d St. Telephone call 556,38.

[Official.]

DEPARTMENT OF STATE, WASHINGTON D. C., Sept. 28, 1893.—Information has been received at this department from Mr. William J. Black, the Consul of the United States at Nuremberg, Germany, of the death, on the 11th of August, 1893, at Würzburg, Germany, of Johann Adam Dinkel, a native of the City of New-York. The legal representatives of the deceased can obtain further information by applying to this department. Per dispatch No. 295. Dated Aug. 31, 1893.

New Publications.

G. P. PUTNAM'S SONS,

NEW-YORK AND LONDON,

WILL PUBLISH NEXT WEEK:

STUDIES OF TRAVEL.

By E. A. Freeman, author of "The History of Sicily," "The Norman Conquest," &c., &c. I.—Greece. II.—Italy. Each complete in one volume, with frontispiece. 16mo, 75 cents.

THE STORY OF PARTHIA.

By George Rawlinson, author of "The Story of Ancient Egypt," &c., &c. (Being No. XXXVII. in the "Story of the Nations" Series.) 12mo, with maps and illustrations. Cloth, $1.50; half leather, gilt top, $1.75.

COMPARATIVE ADMINISTRATIVE LAW.

An Analysis of the Administrative Systems, National and Local, of the United States, England, France, and Germany. By F. J. Goodnow, Professor of Administrative Law in Columbia College. Part I.—Organization. Part II.—Legal Relations. 2 vols., 8vo, cloth, each $2.50.

AN HISTORICAL INTERPRETATION OF PHILOSOPHY.

By John Bascom, author of "Natural Theology," &c. 12mo, cloth, $2.50.

This work is designed to be an aid in understanding philosophy, and not merely a history of it.

THE HOME; OR, LIFE IN SWEDEN.

By Fredrika Bremer. Uniform with the Exmoor Edition of "Lorna Doone." 2 vols., 16mo, gilt tops, $2.50.

Reprinted from the original edition, issued in 1850 by G. P. Putnam, and with the authorization of the author.

TWO SOLDIERS AND A POLITICIAN.

By Clinton Ross, author of "The Adventures of Three Worthies," "The Gallery of a Random Collector," &c., &c. 16mo, 75 cents.

***Notes on New Books, a quarterly bulletin, prospectus of the Knickerbocker Nuggets, Heroes, and Story of the Nations Series, sent on application.*

AMELIE RIVES'S

latest and best work,

TANIS, THE SANG-DIGGER.

12mo, cloth, gilt, &c., price $1.50.

OUT TO-DAY.

Unquestionably this is the strongest novel of this talented author.

For sale at all leading book stores, or sent postpaid on receipt of price by

TOWN TOPICS,
21 West 23d St., New-York.

Special Notices.

BANGS & CO.,
739 and 741 Broadway.
Comprising Many Valuable Works.

Americana, Architecture, Bibliography, Dramatic Works; Early Printed Books; Emblems; Engravings and etchings; French Literature; History; Travels; Periodicals, among them a fine copy of the Edinburgh Review, 174 volumes; many handsomely illustrated Books, &c., &c.

TO BE SOLD AT AUCTION
Monday, Oct. 2, and following days at 3 P. M.

New Publications.

D. APPLETON & CO.'S NEW BOOKS.

DUFFELS.

By Edward Eggleston, author of "Roxy," "The Hoosier Schoolmaster," "The Faith Doctor," &c. 12mo. Cloth, $1.25.

This new volume of fiction is certain of a cordial welcome. For an explanation of the title the reader is referred to the charming introduction, which forms the author's prelude to his collection of admirable stories.

SPEECHES AND ADDRESSES OF WILLIAM M'KINLEY.

From his Election to Congress to the Present Time. Compiled by Joseph P. Smith, Librarian of the Ohio State Library. With Portraits on Steel of the Author and Others. 8vo. 650 pages. Cloth, $2.00.

These selections, sixty-five in number, embrace a wide range of topics of absorbing public interest, and include twenty-five speeches devoted to the tariff question in all its aspects, and others on silver, Federal elections, pensions and the public debt, civil service reform, the Treasury surplus and the purchase of bonds, the direct tax bill, &c.

The orator whose views are thus presented is the best authority of his party on most of the matters considered. An elaborate analytical index gives the volume an encyclopedic character which will be especially appreciated at the present time by the student of whatever political faith.

A COMEDY OF MASKS.

By Ernest Dowson and Arthur Moore. No. 124, Town and Country Library. 12mo. Paper, 50 cents; cloth, $1.00.

A striking novel of London social and artistic life, a story of noble self-sacrifice and generosity, with a plot which is worked out in a most interesting manner, and with a culmination of exceptional power.

JOHN BOYD'S ADVENTURES.

By Thomas W. Knox, author of "The Boy Travelers," &c. Illustrated by W. S. Stacey. 12mo. Cloth, $1.50.

John was a hero of the days when American sailors manned American ships, and the ships went everywhere, in spite of pirates and hostile Frenchmen or Englishmen. He went to sea in the early part of the century, and his adventures as an Algerine slave, a man-of-war's-man, an intended victim of Chinese pirates, and as a young hero in other stirring scenes, almost encircle the globe, and enable the author to convey much information regarding strange people and countries and the history of troublous times.

PAUL JONES.

By Molly Elliot Seawell, author of "Little Jarvis," "Midshipman Paulding," &c. Illustrated by H. D. Murphy and J. O. Davidson. Young Heroes of Our Navy Series. 12mo. Cloth, $1.00.

Paul Jones, the captain who sailed around the British Isles and bade defiance to the entire British fleet, is, perhaps, the most heroic figure in the naval history of the Revolution, and readers old and young will welcome this thrilling story of his exploits.

For sale by all booksellers; or will be sent by mail on receipt of price by the publishers,

D. APPLETON & CO.,
1, 3, and 5 Bond St., New-York.

T. Y. CROWELL & CO.
HAVE JUST ISSUED:

VANITY FAIR.

By Wm. M. Thackeray. Printed from new plates on fine paper, with 18 new illustrations by Frank T. Merrill. Photogravure frontispieces. 2 vols., boxed, 12mo, cloth, neat gold line on cover, gilt top, per vol., $1.50; white back and corners, fancy paper on side, gilt top, per vol., $1.50; silk, full gilt edges, per vol., $2.50; half calf, gilt top, per vol., $3.00.

IVANHOE.

By Sir Walter Scott. Printed from new plates on fine paper, with 18 new illustrations by H. M. Eaton. Photogravure frontispieces. 2 vols., boxed, 12mo, cloth, neat gold line on cover, gilt top, per vol., $1.50; white back and corners, fancy paper on side, gilt top, per vol., $1.50; silk, full gilt edges, per vol., $2.50; half calf, gilt top, per vol., $3.00.

THE TRUE WOMAN.

Elements of Character, drawn from the life of Mary Lyon and others. By the Rev. W. M. Thayer, author of "Pioneer Boy," "Farmer Boy," "Nelson, the Country Boy," &c., 12mo, illustrated, $1.25.

Many thousand copies of this biography have been sold, but the author, feeling that there has been a great change of public opinion regarding the employments of women, has entirely rewritten it from the modern standpoint. It is sure to have a still wider popularity.

CHILDREN'S FAVORITE CLASSICS.

Few books written for young people possess greater merit or have had a wider popularity than the volumes in this series. This new uniform style is the most attractive form in which they have ever been issued.

Fully illustrated, colored frontispiece, cloth back and corners, fancy paper sides. 8 vols., 16mo, each $1. 8vo edition, with colored borders, attractively bound in white and colors, each $1.25.

ALICE'S ADVENTURES IN WONDERLAND.
THROUGH THE LOOKING GLASS.
JACKANAPES AND DADDY DARWIN.
THE STORY OF A SHORT LIFE.
LOB LIE BY THE FIRE.
THE LITTLE LAME PRINCE.
THE ADVENTURES OF A BROWNIE.
THE PEEP OF DAY.

Send for our complete catalogue of new and important publications.

THOMAS Y. CROWELL & CO.,
46 East 14th St., N. Y.; 100 Purchase St., Boston

"Every lover of Shakespeare should read this book."

SHAKESPEARE'S ENGLAND.

By WILLIAM WINTER.

New edition, revised, with numerous illustrations. Crown 8vo, cloth extra, gilt edges, $2.

"We recall most vividly the house wherein the poet first saw the light, our boat ride upon the river after sunset, the church, the chancel, the grave before which many were kneeling in homage to genius, and we still treasure the little cluster of forget-me-nots that we gathered on the river bank near by. All this comes back upon us like a dream of Paradise as we pore over these delightful pages, so rich are they in tender thoughts and pleasant memories. It is difficult to see, indeed, how any one of scholarly tastes can fail to find in the volume matter in abundance to instruct and language painting to delight him beyond measure. The volume in its external features is simply superb. The paper is of the finest quality, the type large and clear. Besides an excellent portrait of the author, the book is embellished with nearly eighty drawings, beautifully executed. The binding, lettering, and gilding have been done in the best style known to the bookmaker's art.—Boston Courier.

No wise American possessing either the qualities or the desires of cultivated appreciation ought to think of visiting the mother country without taking that most delightful of all guide books with him—SHAKESPEARE'S ENGLAND, by William Winter.—Boston Beacon.

**Macmillan & Co. have removed to their new premises at 66 Fifth Avenue.

MACMILLAN & CO., 66 Fifth Avenue, New-York.

Special Notices.

DESKS AND OFFICE FURNITURE IN GREAT variety manufactured by T. G. SELLEW, 111 Fulton St.

FINANCIAL AND COMMERCIAL

ANOTHER ADVANCE IN PRICES IN THE STOCK MARKET.

Strength Largely Derived from Favorable Reports from Washington—Foreign Exchange Rates Easier — Louisville and Nashville a Weak Spot—Clearing House Certificates Canceled Both in This City and Boston — Wheat Firmer but Dull, Cotton Active and Lower, Corn Irregular.

NEW-YORK, FRIDAY, Sept. 29—P. M.

The stock market scored another advance to-day, the list developing much strength in the afternoon, chiefly on reports from Washington that the Senate would reach a vote on the repeal of the silver-purchase law in a few days. There was good buying, and the gains were generally maintained, the close being at or near the best prices of the day. The shorts did a great deal of covering.

At the opening there were some signs of weakness, but activity soon developed in Whisky, which was marked up sharply and helped the rest of the market. From noon to 2 o'clock the list was fairly strong, with Reading, Whisky, and New-England the features of the trading. In the last hour there came a sharp movement in Sugar, which served to keep up the liveliness to the last. Louisville and Nashville was the weak spot, and in the morning it sold down to 49 on the announcement that the Directors of the company had decided to issue $5,000,000 new stock. The stock opened 1¾ down, but at the close it was at its highest point for the day and an even point below its last price on Thursday. London sold a good deal of Louisville.

New-England gained 2 points on the prospects for the New-York extension. Reading sales ran up to nearly 30,000 shares, the stock gaining 1⅞. Whisky transactions exceeded 40,000 shares, the range of quotations being between 23¼ and 26¼, and the close being at 25⅜, 2 points above Thursday's last price. A report was industriously circulated that the Ways and Means Committee had agreed to double the tax on spirits. Sugar almost equaled Whisky in activity and made an equal advance. Among other shares which showed gains were Big Four 2⅞, Rock Island 1½, American Tobacco 4, Northwest 1⅛, Burlington 1, Consolidated Gas 4, General Electric 1⅝, Lackawanna 1½, Lake Shore 3¾, National Lead 1⅜, Northern Pacific preferred 1⅛, and Western Union 1. Total transactions on the Exchange were 286,454 shares, of which nearly 40 per cent. was in three securities—Whisky, Sugar, and Reading.

The Clearing House Loan Committee retired certificates for $860,000, reducing the amount outstanding to $25,395,000. In Boston, certificates for $150,000 were canceled. The total outstanding in that city is now $4,875,000.

New-York banks reported a continuance of the heavy shipments of currency from the country. An excellent bank statement is looked for to-morrow. In the money market there was very little change. The rate for call loans was 2 to 2½ per cent. Not much was doing either in time money or mercantile paper, rates remaining very much as they were on Thursday.

Foreign exchange was weaker. The supply of cotton bills was greater. In the bond market there was fair activity, with a general tendency toward higher prices.

It was stated to-day that the Northern Pacific receivers had decided to postpone payment of the coupons of the second mortgage bonds falling due Oct. 1.

NEW-YORK STOCK EXCHANGE.

Stocks.

	First.	High.	Low.	Last.	Closing— Bid.	Asked.	Sales.
American Cotton Oil	34¼	35⅛	34⅛	35	34	35	1,110
American Cotton Oil pf	68½	69¼	68½	69¼	69	69½	260
American Express	108	108	108	108	107	112	50
*American Sugar Refining	87¾	89⅞	86⅞	89¾	89¾	89⅞	39,703
*American Sugar Refining pf	86⅞	87¼	86	87	87	87½	838
American Telegraph & Cable	82½	82½	82½	82½	82½	84	320
*American Tobacco	79	79	79	79	78½	79½	700
American Tobacco pf	92	92	92	92	90	95	30
Atchison, Topeka & Santa Fé	19¾	20⅞	19¾	20¾	20⅝	20¾	6,975
Baltimore & Ohio	68	68	68	68	67	68	100
Buffalo, Rochester & Pittsburg pf	70	70	70	70	69	76	100
Canada Southern	46½	47¼	46½	47	46½	47½	165
Central Pacific	20	20	20	20	21	22	20
Chesapeake & Ohio	16	16¼	16	16¼	16¼	16¾	1,800
Chicago Gas	57	58	56	57½	57⅜	57½	18,170
Chicago Gas, div. scrip	1.20	1.20	1.15	1.20	..	..	7,200
Chicago & Eastern Illinois	55	55	55	55	55	56	100
Chicago & Northwestern	98¾	99⅞	98¾	99⅞	99¼	99¾	2,295
Chicago, Burlington & Quincy	81¼	83	80¾	82½	82½	82⅝	15,900
C., C., C. & St. Louis	33	35	33	35	34½	35	1,330
Chicago, Milwaukee & St. Paul	59¼	60⅝	58¼	59⅞	59¾	59⅞	24,255
Chicago, Milwaukee & St. Paul pf	113¼	113½	113¼	113½	113½	..	270
†Chicago, Rock Island & Pacific	63½	65	63	64¾	64¾	65	5,330
Columbus & Hocking Coal	8½	9⅛	8½	9⅛	9	9¼	525
Columbus, Hock. Val. & Toledo	19⅝	20⅜	19⅜	20⅜	20	20¼	900
Consolidated Gas	128	129	128	129	128½	131	340
Delaware & Hudson	119	120	118⅞	120	119	120	545
Delaware, Lackawana & Western	147	150	147	149½	149½	150	3,554
Denver & Rio Grande pf	29	29	28¾	28¾	28¾	29½	500
Distilling & Cattle Feeding	23½	26¼	23¼	25⅜	25¼	25½	40,905
Edison Electric Illuminating	91	94	91	94	94½	..	225
General Electric	40¾	43	40⅝	42¾	42	42½	11,425
Iowa Central	7½	7½	7½	7½	7½	8	200
Iowa Central pf	20½	20½	20½	20½	20⅜	22	100
Lake Erie & Western	16	16	16	16	15½	17	120
Lake Shore	120	122¼	120	122¼	122	122½	795
Louisville & Nashville	50¾	51½	49	51½	51	51⅝	7,900
Louisville, New-Albany & Chicago	16	16	16	16	14¾	15	100
Louisville, New-Albany & Chi., t. r.	15	15⅝	15	15⅝	14¾	15¾	410
Manhattan Consolidated	125¾	126¼	125½	126¼	125¾	126¾	680
Michigan Central	91	91	91	91	91½	92	120
Minneapolis & St. Louis, t. r.	10	10	10	10	10	11	125
Minneapolis & St. Louis pf., t. r.	29	29	29	29	28	31	200
Missouri Pacific	23	23½	22¼	23¼	23⅛	23¼	7,130
Missouri, Kansas & Texas pf	19¼	21	19¼	20¾	20½	21	1,820
Morris & Essex	144	144½	144	144½	..	..	36
National Cordage, 2d as. paid	24¾	25¾	24½	25¼	25	25½	2,130
National Cordage pf., as. paid	59	59	59	59	50	60	17
National Lead	26½	28½	26⅜	27¾	27⅞	28	3,697
National Lead pf	69½	71¼	69½	71¼	71	72	727
New-Jersey Central	106½	108	106½	108	107½	109	410
†New-York Central	101	101	101	101	101	101½	100
New-York & New-England	28	30	27⅞	29¼	29⅛	29¼	10,719
New-York & Northern pf	10½	10½	10½	10½	10	10½	100
New-York, Lake Erie & Western	14¼	14⅜	13⅝	14¼	14⅛	14¼	4,010
New-York, Susq. & Western, new	14¼	14¼	14¼	14¼	13⅞	14	20
New-York, Susq. & Western pf., new	43	43¼	43	43¼	43¾	45	350
Northern Pacific	7¼	7⅜	7¼	7⅜	7⅜	7½	1,070
Northern Pacific pf	21¼	22⅛	20⅞	22⅛	21¾	22¼	703
Ontario Mining	7½	7½	7	7	7	9	57
Ontario & Western	14¾	15	14¾	15	14⅞	15	520
Pacific Mail	13¾	15	13¾	15	14½	15	415
Peoria, Decatur & Evansville	8	8	8	8	7¾	8¼	315
Philadelphia & Reading	16⅛	18⅜	16⅛	17⅝	17⅝	17¾	29,957
P., C., C. & St. L. pf	51	52	51	52	51	51½	74
Pullman Palace Car	167½	168	167½	168	167	170	300
Rich. & West Point, 1st in. paid	1¾	2	1¾	2	1¾	2	1,720
Rich. & West Point, 2d in. paid	3½	3¾	3⅜	3⅝	3½	3¾	3,300
Rich. & West Point pf., t. r	16	17	16	17	16	19	200
St. Louis Southwestern	4½	4½	4½	4½	4	5	125
St. Louis Southwestern pf	9	9	9	9	8⅛	9½	10
St. Paul & Omaha	33¾	34⅝	33¼	34⅜	34¼	35	1,610
St. Paul & Omaha pf	106	106	104	104	104	107	30
Southern Pacific	18¼	19	18¼	19	18½	19	400
Tennessee Coal & Iron	15½	15½	15½	15½	15¾	16	300
Texas Pacific	6¾	7	6¾	7	6⅞	7¼	240
Tol., Ann Arbor & North Michigan	8	8	8	8	8	8¼	125
Union Pacific	21¾	22⅜	21⅝	21¾	21½	21¾	1,800
U. P., Denver & Gulf	6½	6½	6½	6½	6½	6¾	110
United States Rubber pf	75	75	75	75	70	77	120
Wabash pf	15⅛	15½	15	15¼	15½	16	1,320
Wells-Fargo Express	138	138	138	138	130	140	2
Western Union Telegraph	80⅝	82	80⅛	81⅝	81⅝	81¾	13,265
Wisconsin Central	5¾	5¾	5½	5½	5¼	5¾	410
Total sales							286,454

*Unlisted. †Ex dividend.

Mortgages.

	First.	High.	Low.	Last.	Sales.
Alb. & Sus. cn. 6s	118	118	118	118	$1,000
Amer. Cot. Oil 8s	109	109	109	109	1,000
Amer. Dock 5s	105¼	105¼	105¼	105¼	5,000
A., T. & S. Fé 4s	72¾	73	72½	72¾	22,500
At., T. & S. Fe 2d 2½-4s, A	42½	42½	42	42½	25,000
Cairo, A. & T. 1st	96	96	96	96	1,000
Can. South. 2d	96	96	96	96	1,000
C. of N. J. gen. 5s	108	108	108	108	2,000
Ches. & O. gen. 4½s	70	70	70	70	17,000
Ches. & O. cn. 5s	100⅜	101	100⅜	101	6,000
Chi. & Erie inc	30	30	30	30	8,000
Chi. & N. P. 1st	41¼	42½	42	42	41,000
C., B. & Q. cv. 5s	100	100	99⅞	99⅞	4,000
C., B. & Q. deb. 5s	94½	94½	94	94	23,000
C., B. & Q. 7s	117	117	117	117	1,000
Col. Coal & I. 6s	98	98	98	98	2,000
Col. & H. V. 5s	84¼	84¼	84¼	84¼	2,000
Col. & H. V. 6s	88	88	88	88	1,000
Col. Mid. cn. 4s	38	41	38	41	3,000
Detroit Gas 5s	35	35	35	35	1,000
Den. & Rio G. 4s	74½	74¾	74½	74¾	5,000
Dul., S. S. & A. 5s	92½	92½	92½	92½	2,000
Erie 1st cn	127	127	127	127	1,000
Erie 2d cn	70	70	70	70	1,000
Ev. & T. H. 1st	113	113	113	113	5,000
Ft. W. & R. G. 1st 5s	60⅝	60⅝	60⅝	60⅝	1,000
Int. & G. N. 1st cn. 6s, c. off	110	111¾	110	111¾	7,000
Iron Mt. gen. 5s	72	72	71	71	12,000
*K. & T. 1st g. 4s	76	76	76	76	1,500
K. & T. 2d g. 4s	38½	38½	38½	38½	13,000
Knox. & Ohio 1st	98	98	98	98	3,000
Kings Co. El. 1st	89	89	89	89	2,000
Laclede Gas 1st	77½	77½	77	77	28,000
L. E. & W. 1st 5s	107½	109	107½	109	3,000
Lake S. 2d cn., c	120½	120½	120½	120½	1,000
L. & W. B. cn., as	103	103	103	103	4,000
L. V. term. 5s	101½	101½	101½	101½	1,000
Long Island 4s	92	92	92	92	1,000
Met. Elev. 1st	114½	115	114½	115	10,000
Met. Elev. 2d	106	106	106	106	14,000
Mex. Cent. 1st 4s	70	70	70	70	11,000
NY., C. & St. L. 1st	93¾	94¼	93¾	94¼	14,000
N. Y. Elev. 1st	110	110	110	110	8,000
Norfolk & S. 1st	95	95	95	95	2,000
North. Mo. 1st	102¾	102¾	102¾	102¾	2,000
North. Pac. 1st, c	106	106	105¾	106	14,000
North. Pac. 1st, r	105	105	105	105	6,000
North. Pac. 2d, c	88	88	88	88	5,000
Nor. Pac. cn. 5s	32¾	35	32½	35	93,000
Northwest cn. 7s	134⅞	134⅞	134⅞	134⅞	1,000
N. W. 25-yr. deb. 5s	100¼	100¼	100¼	100¼	3,000
Ohio So. gen. 4s	49	49	49	49	1,000
Ohio South. 1st	101¼	101¼	101¼	101¼	2,000
Ore. Imp. cn. 5s	46¾	46¾	46¾	46¾	3,000
O. S. L. & U. N. cn	58½	58½	58½	58½	4,000
Penn. 4½s, c	107	107	107	107	10,000
P., C., C. & St. L. 4½s, A	100½	100½	100½	100½	1,000
Read. 1st pf. inc	30½	32	30½	32	64,000
Read. 2d pf. inc	19¼	21	19	20½	85,000
Read. 3d pf. inc	14¾	16½	14¾	16¼	97,000
Reading def. inc	4	4¾	4	4¾	58,000
Reading gen. 4s	66	68½	66	68½	57,000
R. & W. P. T. col. tr. 5s, t. r	24	24⅝	24	24⅝	17,000
Rock Isl. 1st, c	122	122	122	122	2,000
Rock Isl. 1st, r	119	119	119	119	10,000
Rock Island 5s, c	94¼	94½	93⅞	94½	71,000
St. L. S. W. 1st	56½	57¼	56½	57¼	22,000
St. P. & Om. cn	115½	115½	115½	115½	5,000
St. P., C. P. W. 5s	107¾	107¾	107¾	107¾	5,000
St. P., M. & M. cn. 4½s	99¾	99¾	99¾	99¾	5,000
S. A. & A. P. 6s of 1916, t. r	55	55	55	55	2,000
S. A. & A. P. 4s	54	56	54	56	21,000
Tex. Pac. 1st 5s	70½	70½	70½	70½	16,000
Tex. Pac. 2d inc	16½	17½	16½	17½	15,000
Tol. & O'io C. 1st	103½	103½	103½	103½	5,000
T., St. L. & K. C. 1st	55	55	55	55	10,000
Union Elev. 1st	101¼	102	101¼	102	30,000
U. P. 1st of 1899	106½	106½	106½	106½	2,000
U. P. col. notes	82½	82½	82½	82½	100,000
U. P., D. & G. 5s	42	42	42	42	2,000
Va. Mid. gen	78	78	78	78	1,000
Wabash 1st	101¾	101⅞	101¾	101⅞	11,000
Wabash 2d	70	70¾	70	70¾	19,000
W. N. Y. & P. 2d	21½	21½	21½	21½	5,000
West Shore 4s, c	98	98	98	98	1,000
Wis. Cent. inc	9	9	9	9	5,000
Total sales					$1,207,000

*Including $500 at 78½.

Bid and Asked Quotations.

The following were the closing quotations for stocks in which there were no transactions:

	Bid.	Asked.		Bid.	Asked.
Adams Ex	135	142	Man. Beach	4	4½
Alb. & Sus	155	..	Md. Coal pf	50	60
Alton & T. H.	18	30	Minn. Iron	..	60
Am. Coal	72	90	Mo., K. & T.	11	12
Am. Dist. Tel.	..	45	Mobile & O.	12	13½
At. & Pac	2⅛	2½	N., C. & St. L.	58	63
Bruns. Co	4	7	Nat. Lin. Oil	17	18½
B., R. & P.	25¾	28	Nat. Starch	6	9
B., C. R. & N.	40	..	Nat. St. 2d pf.	30	50
Canadian Pac	74	75½	New Cent. C.	8	10
Chi. & Alton	135	140	N. Y. & N. H.	190	195
C. & E. Ill. pf.	92½	93½	N. Y., C. & St. L.	12½	13¾
Clev. & Pitts	146	..	N. Y., C. & St. L. 1st pf	52	56
Col. Coal & I. Dev	9	10	N. Y., C. & St. L. 2d pf	24	25½
Col. F. & I.	22½	25	N. Y., L. E. & W. pf	28	30
Col. F. & I. pf.	..	90	Norfolk So.	47	..
C., H. V. & T. pf	60	69	Nor. & W. pf.	23	24
Com. Cable	100	150	North Am	5	5½
Consol. Coal	25	30	Ohio South.	25	50
Den. & R. G.	9½	10½	Ohio & Miss	14	..
D. M. & Ft. D.	6½	7¼	Oregon Imp.	9	11
D. M. & Ft. D. pf	22	..	Ore. R. & N.	42	48
*D., S. S. & A.	6⅞	8	O. S. L. & U. N.	8½	9
*D., S. S. & A. pf	17	20	Penn. Coal	250	300
E. T., V. & G.	¼	¾	Peo. & East.	4	8
E. T., V. & G. 1st pf	6	15	Pitts. & W. pf.	25	30
E. T., V. & G. 2d pf	1½	4	P., C., C. & St. L.	14	15
Ev. & T. H.	83½	87	Quicksilver	1½	2½
Gt. North. pf.	110	115	Rens. & Sar.	155	160
G. B. & W., t. r.	7	7¾	R., W. & O.	105	108
G. B. & W. pf., t. r.	15	16	St. L. South.	95	..
Homestake	10½	14	St. P. & Dul.	24	26
H. & Texas	2¼	3	St. P. & D. pf.	95	100
Ill. Central	93	95	St. P., M. & M.	102	108
Kan. & Mich	..	11½	Sil. bull. cer.	74¼	75
Keok. & D. M.	..	5⅞	So. Cot. Oil	40	50
Laclede Gas	14¼	14¾	Tol. & O. C.	26	32
Lac. Gas pf.	58	62	Tol. & O. C. pf.	65	75
L. E. & W. pf.	66½	67½	U. S. Ex	50	55
Long Island	94	98	U. S. Rubber	31	32
L. E. & St. L.	9	12	Wabash	7	8
L. St. L. & T.	4	7	W. & L. E.	12¾	14
			W. & L. E. pf.	40½	43

*Unlisted.

CONSOLIDATED EXCHANGE.

Stocks.

	First.	High.	Low.	Last.	Sales.
Am. Sugar Refs.	87⅞	89¾	86⅞	89½	11,270
Atch., Top. & S. F.	19⅞	20⅞	19⅝	20⅝	4,850
Ches. & Ohio	16	16	16	16	50
Chicago Gas	56⅝	57⅞	56	57½	2,760
Chi., R. I. & Pac.	63¼	64⅞	62⅞	64½	6,600
Chi., Bur. & Q.	81¼	83⅛	80⅝	82½	12,610
Chi., M. & St. P.	59¼	60¼	58⅝	60	21,010
Central of N. J.	106½	108⅛	106½	108⅛	70
Del. & Hudson	118⅞	119¼	118⅞	119¼	70
Del., L. & West.	147½	150	147½	150	40
Distilling & C. F.	23¼	26⅛	23¼	25⅜	17,420
General Electric	40⅝	42⅞	40⅝	42½	3,100
Louis. & Nash	50⅞	51½	48¾	51½	1,410
Manhattan	125½	125¾	125½	125¾	30
Missouri Pacific	22¼	22¾	22¼	22¾	40
Nat. Cordage	25	25⅝	25	25	160
National Lead	26⅜	27⅝	26⅜	27⅝	110
Nat. Lead pf	71	71	71	71	100
N. Y., L. E. & W.	13⅞	13⅞	13¾	13⅞	150
N. Y. & N. E.	28⅛	29⅞	27⅞	29¼	4,940
North. Pac. pf	21	22⅛	20¾	22⅛	150
Pacific Mail	15	15	15	15	50
Phil. & Read	16	18⅛	16	17¾	5,990
Union Pacific	21⅝	21⅝	21⅝	21⅝	20
Western Union	80¼	81¾	80	81½	2,080
Total sales					95,040

Bonds.

	First.	High.	Low.	Last.	Sales.
At., T. & S. F. inc.	42½	42½	42½	42½	$2,000
Erie 2d cn	68⅝	68⅝	68⅝	68⅝	2,000
P. & R. 1st pf. inc.	30¾	32	30¾	32	22,000
P. & R. 2d pf. inc.	19½	20⅞	19½	20⅝	17,000
P. & R. 3d pf. inc.	15¼	16	15¼	16	10,000
Union El. 1st	102½	102½	102½	102½	1,000
Total sales					$54,000

SILVER STATISTICS.

Silver bullion certificates were quoted at 74¼@75c.

Bar silver in London was quoted at 34⅛d ₽ ounce. The New-York price for bars was 74c.

Mexican silver dollars were quoted at 58¾c.

The Mercantile Safe Deposit Company reports silver on hand, 165,162 ounces; none deposited is withdrawn; certificates outstanding, 164.

FOREIGN AND DOMESTIC EXCHANGE.

The foreign exchange market was weaker, declining after the opening in the absence of any considerable inquiry and freer offerings of bills. Posted rates for sterling were $4.85@$4.86 for sixty-day bills and $4.87½@$4.88 for demand. Actual business was done at $4.84@$4.85 for sixty-day bills, $4.86½@$4.87 for demand, $4.87¼@$4.87¾ for cable transfers, and $4.83 for commercial.

In Continental exchange, francs were quoted at 5.20 for long and 5.17½ for short; reichsmarks at 94⅞ and 95¾, and guilders at 40 and 40¼.

Domestic exchange on this city was quoted as follows: Chicago—80c premium. New-Orleans—Commercial, par; bank, $10 premium. Boston—5@10c discount. Philadelphia, ¼. Savannah, buying ¼ discount, selling ⅛ discount to par. Charleston, buying ¼ discount, selling ⅛ discount to par.

THE MONEY MARKET.

Money on call loaned at 2@2½ ₽ cent. The last loan was made at 2 ₽ cent.

Time money was in light demand, and the amount offered was small. The quoted rate is 6 ₽ cent., with a broker's commission.

Mercantile paper was quiet, with no change in rates.

In London call money was quoted at 2@2½ ₽ cent.; short and three months' bills at 1¾ ₽ cent.

The New-York Clearing House retired $860,000 in loan certificates. The Boston Clearing House canceled $150,000.

The New-York Clearing House exchanges to-day were $64,518,888; balances, $4,134,201. The Sub-Treasury's debit balance was $508,365.

BIDS FOR BANK STOCKS.

America	192	Leather Manuf'rs'	210
American Exchange	146	Manhattan	170
Broadway	200	Market & Fulton	220
Butchers & Drovers'	180	Mechanics'	162½
Central National	110	Mechan's & Trad'rs'	150
Chase National	450	Mercantile	200
Chatham	350	Merchants'	140
Chemical	3800	Merchants' Ex.	120
City	400	Metropolis	450
Citizens'	130	Nassau	160
Commerce	165	New-York	220
Continental	125	N. Y. Nat. Ex	110
Corn Exchange	245	Ninth National	105
East River	145	Nineteenth Ward	140
Eleventh Ward	200	Nat. Bank of N. A.	150
Fifth Avenue	2000	Oriental	200
First National	2500	Pacific	175
First Nat. of S. I.	112	Park	265
Fourth National	185	Phenix	110
Gallatin National	285	Republic	150
German-American	115	Seaboard National	173
Germania	300	Second National	300
Greenwich	150	Seventh National	125
Hanover	300	Shoe & Leather	105
Hudson River	150	St. Nicholas	100
Impor's & Traders'	550	State of New-York	108
Irving	150	Western National	109

RAILWAY EARNINGS.

	1893.	Increase.	Decrease.
C., C., C. & St. L.— 3d week Sept	$274,513	......	$55,485
Evan. & Richmond— 3d week Sept	1,552	......	1,493
3 weeks Sept	6,318	......	2,303
Evans. T. H.— 3d week Sept	36,060	$7,006	......
3 weeks Sept	96,346	12,434	......
Flint & P. M.— 3d week Sept	49,107	......	5,608
Ft. Scott & Mem.— 3d week Sept	76,645	......	16,108
K. C., P. & G.— 3d week Sept	4,211	2,621	......
From July 1	59,240	44,211	......
L., E. & St. L.— 3d week Sept	31,303	......	11,158
3 weeks Sept	94,034	......	24,946
Mem. & Birm.— 3d week Sept	17,973	......	2,643
Peo., Dec. & Ev.— 3d week Sept	16,890	......	1,065
3 weeks Sept	50,401	......	3,649
Chesapeake & Ohio, month Aug.— Gross	892,871	......	109,498
Op. ex. and taxes	572,014	......	77,384
Net	320,857	......	32,113
Col., H. Val. & Tol., month July— Gross	303,007	25,447	......
Net	184,913	......	1,475
Jan. 1 to July 31— Gross	1,950,118	116,595	......
Net	827,037	24,514	......

The annual report of the Brooklyn Elevated Railroad shows: Gross earnings, $1,935,688; operating expenses, $1,091,713; other income, $11,447; fixed charges, $744,309; net income, $111,108; surplus up to June 30, 1892, $161,969; less paid on tax settlement, $36,733; total surplus, $286,345; cash on hand, $23,608; betterments, $97,773.

CHANGES IN STOCKS.

ADVANCED.

Am. Cotton Oil pf	¾	L. E. & Western	1
American Sugar Ref	2	Lake Shore	3¾
American Tobacco	4	L., N. A. & Chi	2
Atch., T. & S. Fé	¾	L., N. A. & Chi., t. r.	1⅛
Baltimore & Ohio	1	Manhattan	¾
Chi., R. I. & Pac	1½	Michigan Central	1
Chicago & Northwest	1⅛	Minn. & St. L. pf., t. r.	1
Chi., Bur. & Quincy	1	Mo., Kan. & Texas pf	1½
C., C., C. & St. L.	2⅞	Nat. Cord., 2d as. paid	¾
Col. & Hock. Coal	1⅝	National Lead	1⅜
Col., H. V. & Tol	1⅞	National Lead pf	1¾
Consol. Gas	4	New-Jersey Central	2
Del. & Hudson	2	N. Y. & New-Eng	2
Del., Lack. & West	1½	Northern Pacific pf	1⅛
Dis. & C. Feeding	2	Pacific Mail	1¼
General Electric	1⅝	Phil. & Reading	1⅜
Iowa Central pf	2	Western Union	1

DECLINED.

Louis. & Nash. 1

RAILWAY AND OTHER BONDS.

The railway mortgage market was fairly active. The principal changes were:

ADVANCED.

Oregon Imp. cn. 5s	1⅜	Am. Dock & I. 5s	1¼
Reading 1st pf. inc	1	Alb. & Sus. cn. 6s	2
Reading 2d pf. inc	1¾	Atch., T. & S. Fé 2d, A.	1
Reading 3d pf. inc	1¾	Detroit Gas 5s	10
Reading gen. 4s	2½	Erie 2d cn	3
R. & W. Pt. 5s, t. r.	1⅛	I. & G. N. 1st, c. off	1¾
St. Louis S. W. 1st	1½	Kan. & Tex. 2d	1
San A. & Ar. Pas. 4s	2	Northern Pac. cn. 5s	2¾
Texas Pacific 2d	1⅜		

DECLINED.

Canada South. 2d	2	North Pacific 2d, c	2
Col., H. V. & Tol. 5s	1¼	N. W. 25-yrs. deb	1¾
Col. Midland cn. 4s	1	Rock Island 1st, c	1
Erie 1st cn	1½	Rock Island 1st, r	1
Iron Mountain gen. 5s	1	U. P. col. tr. notes	2½
Laclede Gas 1st	1	U. P., Den. & G. 1st	2
Lake Erie & W. 1st	1	Wisconsin Central inc	3

Government bonds were unchanged. There were no sales on call. The following were the closing quotations:

	Bid.	Asked.		Bid.	Asked.
2s, 1891, r.	98	....	Cur. 6s, 1896	104	....
4s, r.	110	111	Cur. 6s, 1897	106	....
4s, c.	111	112	Cur. 6s, 1898	109	....
Cur. 6s, 1895	102	....	Cur. 6s, 1899	111	....

In State bonds $20,000 Virginia funded 2-3s of 1991 sold at 52½ and $2,000 Tennessee settlement 6s at 100.

OUTSIDE SECURITIES.

(Reported by Messrs. Tobey & Kirk, 8 Broad Street.)

	Bid.	Asked.
*American Bank Note	45	50
American Surety	160	190
*American Type Founders' pf	..	80
Atlantic Mutual Ins. scrip of 1893	100	104
†Atlantic Trust	249	255
Bond & Mortgage Guarantee	..	100
‡Buffalo Street Railway 1st	93	..
Broadway & Seventh Avenue	181	..
Broadway & Seventh Avenue 1st	99½	..
Broadway & Seventh Avenue 2d	95	..
Broadway Surface 1st 5s	99	..
Broadway Surface 2d	89	..
Brooklyn Elevated	19¼	20½
Brooklyn Traction	17½	20
Brooklyn Traction pf	67	73
California Pacific stock	6	9
Central & South American Telegraph	90	..
Central Cross-Town	145	..
Central Park, North & East River	129	..
Central R. R. & Banking of Ga. 1st 7s	100½	104
Central Trust	900	980
Central N. J. Land & Improvement	..	75
Celluloid	..	86
Consolidated Electric Storage	1	3
Continental Trust	150	..
Dry Dock, East Broadway & Battery	..	125
Detroit, Hillside & S. W., (4 ₽ cent. L. S.)	82	86
†Equity Gas of Williamsburg 5s	25	45
Equitable Gas, New-York	167	175
Equitable Gas 1st 6s of New-York	102½	..
†Eighth Avenue	220	..
Farmers' Loan and Trust	..	710
42d St., Manhattan & St. Nicholas Av.	..	68
*42d St., Manhat. & St. Nicholas Av. 1st	107	..
42d St., Manhat. & St. Nicholas Av. 2d	..	60
Gold & Stock Telegraph	97	102
†Georgia Pacific 1st	89	92
Georgia Pacific 2d	33	..
Georgia State 4½s, 1915	..	109½
Herring-Hall-Marvin pf	76	82
Hecker-Jones-Jewell bonds	98½	100¾
Hecker-Jones-Jewell Milling pf	88	94
*Int. & G. N. 1st coupon scrip	90	..
Iron Steamboat	..	12
Iron Steamboat bonds	60	70
Journeay & Burnham	57	68
Journeay & Burnham pf	92	97
Kings County Elevated	..	11½
Kings County Elevated 2d	..	38
Long Island Traction	22¼	22¾
Lorillard pf. stock	97	102
Mutual Gas, New-York	140	..
†Manhattan Elevated 4 ₽ cent. scrip	85	90
†Madison Square Garden stock	..	14
Metropolitan West Side 5s	74	77
Mexican National Construction pf	..	12
New-Jersey and New-York Railroad	1	..
North Shore Traction	..	18½
National Union Bank	200	220
New-Orleans Pacific land grant	15	..
New-York, Lackawanna & Western	103	107
New-York, New-Haven & Hartford	188	..
New-York, N. H. & H. cn. deb. 4s, (25 ₽ cent. paid)	48	51
Natural Gas Trust	110	113
New-York Guaranty & Idemnity	300	..
N. Y. & N. J. Telephone	83	88
Northwestern Telegraph	100½	..
†New-York Biscuit	29	32
†New-York Loan & Improvement	45	50
New-York Life Ins. & Trust	..	655
New-York Security & Trust	200	230
Old Dominion Steamship	..	80
Oregon Pacific Railroad 1st	..	5
Oswego & Syracuse Railroad	178	185
Pacific & Atlantic Telegraph	50	..
Pennsylvania Coal	260	280
Postal Telegraph & Cable	47	57
Pratt & Whitney pf	..	91
*Standard Oil Trust	140	142
Standard Gas	..	34
Standard Gas pf	60	70
Second Avenue Railroad 1st 5s	100	..
†Second Avenue Railroad	110	125
†State Trust	195	220
Staten Island	56	..
Southern & Atlantic Telegraph	75	..
Southern National Bank	..	99
Staten Island Rapid Transit 1st 6s	107	..
Third Avenue Railroad	138	142
Toledo, Ann Arbor & N. M. 1st cn. 5s	30	50
Toledo, St. Louis & Kansas City	1	4
Toledo, St. Louis & Kansas City pf	..	13
Thurber-Whyland pf	25	..
Trenton Potteries pf	..	76
Terre Haute & Indianapolis	100	..
Terre Haute & Logansport	22	..
Title Guarantee & Trust	147	155
United States Mortgage	165	180
Union Ferry	..	54
‡Union Ferry 1st 5s	90	96
Union Railway stock ("Huckleberry")	120	..
Union Railway 5s ("Huckleberry")	96½	100½
Union Elevated 2d	40	45
Union Trust	..	710
United States Trust	..	810
Valley Railroad (Ohio) 1st 7s	89	101
Wagner Palace Car	109½	..
Winona & Southwestern 1st	..	48
Winona & Southwestern	2	4

*Ex dividend. †Nominal. ‡With interest.

THE COMMERCIAL SITUATION.

Wheat Firmer but Dull—Corn Irregular and Quiet—Cotton Active.

Wheat declined early with the easier cables, but rallied on a report that prompt action would be taken on the Silver bill, and the close was firm at ⅛c advance.

Corn followed the West and closed at ⅛c advance to ⅛c decline, with a dull trade.

Cotton was active and closed steady at a decline of 8@10 points, as following Liverpool, and on continued full receipts.

Coffee was dull at 5@20 points decline on local realizing.

THE STATE OF TRADE.

Bradstreet's to-morrow will say:

"Aside from increased sales and shipments of merchandise at a few widely-separated centres, there has been no general improvement in the commercial situation this week. It is noteworthy that at such points as Chicago and St. Louis Autumn buying from jobbers maintains the slightly increased proportions reported last week, although the volume of business doing is far below the usual average at this season. Reports of starting up of cotton and woolen mills in New-England are qualified with explanations that in almost all instances it is on short time with reduced forces and on orders.

"The iron and steel industries show no signs of revival, and even the demand for Bessemer pig iron has dwindled disappointingly. A significant feature is found in the closing down again of industries at a number of points in the West where they recently started up after prolonged idleness. But, on the other hand, the Texas drought has been broken, Northwestern bankers are advancing funds freely to handle the grain crop, and the South is taking care of the cotton as it gets to market, while in Louisiana the sugar crop is claiming, and rice will soon claim, financial aid.

"Some results of the recent monetary stringency are found in the extraordinarily large total number of business failures during the past nine months—11,174—which is fully 51 per cent. heavier than in nine months a year ago, and 26 per cent. heavier than in a like portion of 1891. Liabilities of failing traders this year have run up to the unprecedented total of $324,087,000, about four times what like debts were last year, and 64 per cent. more than the total indebtedness of nine months of business failures in 1884, the next preceding year of severe panic. The 11,174 business failures during nine months of 1893 may be compared with only 10,270 failures for twelve months of 1892, and with less than 11,000 failures in each of the twelve months 1890, 1888, 1886, and 1883."

Dun's Review will say:

"A complete statement of failures for the quarter which will close to-night is not possible, but the number thus far reported is about 4,000, and the aggregate of liabilities about $150,000,000, greatly surpassing the record of any previous quarter. For the past week the failures have been 329 in the United States, against 177 last year, and in Canada 34, against 31 last year.

"While seventy-eight manufacturing concerns are reported as starting wholly or in part, against twenty closing or reducing force, more than a third of the increase has been in cotton mills and another third in machine shops, nail mills, manufactures of stoves and hardware, tools and cars, while in the iron manufacture proper only seven concerns have started, against three that have stopped, and the outlook does not seem brighter. The closing of the largest iron mine in the country, the Norrie, which ordinarily produces 1,000,000 tons yearly, indicates the limited character of the business.

"Clearing House exchanges indicate a little gain in the volume of business, being for the week 19.5 ₽ cent. below those of the same week last year. In foreign trade, exports again exceed last year's, and for the month about 24.6 ₽ cent., while imports show a decrease for the month of about 30 ₽ cent."

THE BOSTON MARKETS.

BOSTON, Sept. 29.—The market opened firm. New-England was the feature. The arbitrage shares were also very strong. The market closed very strong, New-York and New-England preferred making a gain of 6¾ ₽ cent. At the Clearing House this morning money between banks was almost unlendable. A few loans were made at 4 ₽ cent., but the great bulk of money was carried home. One bank officer made a "bluff" offer of $100,000 at 1 ₽ cent. and it was not taken. New-York funds sold at 10c, 8c, and 5c discount for cash and par and 5c on for check.

Banks are generally clearing up all uncertain accounts and charging them where they belong. In consequence of this the Third National, the Tremont National, and the National Eagle Banks passed their semi-annual dividends yesterday.

In the outside market money is very easy on call, choice collateral loans, and the highest grade of paper. For any second grade there is very little demand. Call money rules from 4 to 5 ₽ cent., the latter in some cases with five days' notice. Rates are: Business paper, 6@8 ₽ cent.; corporation loans, 5½@6 ₽ cent.; collateral loans, 6@7 ₽ cent.; call loans 4@6 ₽ cent. Clearing House exhanges to-day were $10,268,963, as against $15,029,394 for the same day last year. Balances to-day, $1,469,112; corresponding day last year, $1,823,803.

The Clearing House Committee has canceled $150,000 loan certificates to-day, making the total amount outstanding $4,875,000.

Messrs. Spencer Trask & Co., 10 Wall Street, New-York, report closing quotations as follows:

	Bid.	Asked.		Bid.	Asked.
Atchison	20⅝	20¾	Ore. S. L.	8	9
At. & Pac	2	..	Osceola Min.	26	27
At. Min	8½	9½	Pull. Pal. C.	177	178
Bay State G.	8½	9	Quincy Min.	100	..
Bost. & Alb.	201	201½	Tam. Min	138	..
Bost. & Low.	..	189	Gen. Elec pf.	65	70
Bost. & Me.	150	..	West. Elec.	19	20½
Bost & Prov.	252	..	W. Elec. pf.	39	..
B. & M. Min.	21¼	..	Wis. Cent.	..	5¾
Boston Land.	3¼	..	Water Power	1¼	1½
Bell Tel.	189½	190	W. End Land	13¼	..
B. & B. Min.	7¼	7¾	W. E. St. Ry.	55	..
C., B. & Q.	82½	82¾	W. E. St. Ry. pf.	77	..
Cal. & Hecla	280	285	Atchison 4s	..	72
Cent. Mass.	14	..	A. & P. inc.	6	..
Cleve. & Can.	½	..	C., B. & N. 5s	..	100
Cent'l Min.	2¼	2⅝	C., B. & Nor. 2d 6s	..	99
Domin. Coal.	..	19	C., B. & Nor. deb. 6s	..	100
Erie Tel.	40	41	Mex. Cent. 4s	50½	..
Frank. Min.	..	10	M. C. 1st inc.	..	14
Fitchburg pf.	77	78	M. C. 2d inc.	..	8
F. B. Land	..	3½	N. Y. & N. E. 2d 6s	94	99
Kear. Cop.	6	..	Wis. Cent. inc.	..	13½
Lam. S. S.	17	18			
Mex. Cent.	..	7⅞			
N. Y. & N. E.	29⅛	29¼			
N. Y. & N. E. pf.	69¾	70			

CHICAGO STOCK MARKET.

CHICAGO, Sept. 29.—On the Stock Exchange to-day West Chicago sold at 131@134, North Chicago at 210, Lake Street Elevated at 23½, Diamond Match at 117. Money, 7 ₽ cent. Bank clearings, $12,533,591. New-York exchange, 80c premium.

SILVER PURCHASES.

WASHINGTON, Sept. 29.—The amount of silver offered for sale to the Treasury Department to-day aggregated 484,000 ounces at prices ranging from 74.65c to 75c an ounce, all of which was declined and 74½c tendered.

ON THE LONDON EXCHANGE.

The Market Was Dull and American Railroad Stocks Were Weak.

Special Cablegram to The New-York Times.

LONDON, Sept. 29.—The market relapsed into dullness again to-day, and Americans fell away from the opening, under the lead of Louisville and Nashville, on a report that 50,000 new shares would be shortly issued. The closing was at the lowest figure in most cases, but Louisville and Nashville recovered half a point in the last few minutes on short coverings.

The declines to-day were largely caused by poor net earnings for August that were cabled over. Sovereigns have been taken from the bank to-day for German account, and the movement is likely to continue unless discounts rise. New South Wales is in the market for fresh loans.

American railway securities were strong in the London market. The principal changes were: *Advanced*—St. Paul, ⅞, to 60⅝; Union Pacific, ⅞, to 22⅛; Illinois Central, ⅞, to 95½; Atchison, ¾, to 20½; Erie, ¾, to 14½; Louisville and Nashville, ⅝, to 52½; Lake Shore, ½, to 122½; Northern Pacific, ½, to 21½; Wabash preferred, ½, to 15½; Reading, ⅜, to 8¼, and Ontario and Western, ⅛, to 15⅛. *Declined*—Canadian Pacific, ¼, to 76⅝. Kansas and Texas sold at 11¾. British consols were quoted at 98 1-16 for both money and account.

PHILADELPHIA PRICES.

PHILADELPHIA, Sept. 29.—The market has been strong all day, with the exception of a temporary weakness in Philadelphia Traction, which dropped at the opening from 67½ to 66, with a rally at the close to 70. The rights sold at $9. As the allotment is 40 shares on the 100, this makes the privilege worth $360 at the day's quotation. One of the leading papers, which was formerly very bullish on the stock, has changed its tone in the last few days, and is predicting rather lower figures on account of the large allotment. Metropolitan Traction has been strong all day, closing at a net gain of 5 points. At 92 it is 8 points below par, and looks very cheap when compared with Philadelphia, which is selling at 40 ₽ cent. premium.

A commission house, which at times represents one of the insiders in Reading, was a large purchaser of the stock, taking about 6,000 shares. Lehigh Valley made a gain of 1 ₽ cent. It is thought that the arrangements between the individual operators and the coal companies, looking toward the carrying of the coal, are progressing favorably. Money was in good supply. New-York exchange was offered at one-quarter of 1 ₽ cent. Total sales of bonds were $46,970, and of stocks 37,284 shares, among which were 25,241 in Reading, 2,100 in New-England, 1,637 in Northern Pacific common, 1,882 in Metropolitan Traction, and 1,225 in Philadelphia Traction.

Dick Brothers & Lawrence, 30 Broad Street, New-York, report closing prices as follows:

	Bid.	Asked.		Bid.	Asked.
Balt. Trac	17¼	17½	N. Pac. pf	21⅝	22
H. & B. T.	34	35	Pennsylva'ia	50⅜	50½
H. & B. T. pf.	..	50	Peo. Trac. 5s	103	..
Ins. Co. N. A.	18	18½	Peo. Trac.	13¾	14
Lehigh Nav.	..	49½	Phil. Trac.	70	..
Lehigh V.	32½	33¾	Phil. & Erie	25	26
Met. Trac.	92	92½	Reading	8¾	8⅞
Minehill	65	66	Rochester Ry	..	50
N. J. Con. 5s	70	72	U. Co.'s N. J.	221	222
Newark P. 5s	82½	83	Un. Gas. Imp.	56½	..
North. Cent.	..	68	W. N. Y. & P.	4¼	4¾
North. Pac.	7¼	7⅜			

FINANCIAL ANNOUNCEMENTS.

—The Central and South American Telegraph Company has declared a quarterly dividend of 1¾ ₽ cent., payable Oct. 3. Books close Sept. 30 and reopen Oct. 4.

—Coupons of the first mortgage bonds of the New-York and Northern Railway, due Oct. 1, will be paid at the Lincoln National Bank on and after Oct. 2.

—The Mexican Telegraph Company has declared a quarterly dividend of 2½ ₽ cent., payable Oct. 10. Books close Oct. 3 and reopen Oct. 11.

Auction Sales of Stocks and Bonds.

LOUIS MESIER, Auctioneer.

REGULAR AUCTION SALE OF STOCKS & BONDS

By ADRIAN H. MULLER & SON, WEDNESDAY, OCT. 4,

At 12:30 o'clock, at the New-York Real Estate Salesroom, No. 111 Broadway.

(By Order of Executors.)

50 shs. Hecker-Jones-Jewell Milling Co. pfd.
$2,000 City of Cincinnati 7 3-10 p. c. Bonds, 1902.
$3,000 Houston, East & West Texas R. R., 1st Mtge. 5 p. c. Gold Bonds, 1933.
$4,000 Oregon Development Co., 1st Mtge. 6 p. c. Gold Bonds, 1914, January, 1891, coupons.
$2,000 Oregon Pacific R. R., 1st Mtge. 6 p. c. Gold Bonds, 1900, Trust Certificates.

(For account of whom it may concern.)

$20,000 Texas & Pacific R. R., 1st Mtge. 5 p. c. Gold Bonds, 2000.
100 shs. Del., Lack. & Western R. R. Co.
$10,000 Virg. Midland R. R., Genl. Mtge. 5 p. c. Guarantee Bonds, 1936.
100 shs. Morris & Essex R. R. Co.
$1,000 St. Paul, Minn. & Manitoba R. R., 6 p. c. Con. Gold Bond, 1933.
$500 Denver & Rio Grande R. R. 1st Con. Mtge. 4 p. c. Gold Bond, 1933.
300 shs. 3d Avenue R. R. Co.
70 shs. 3d Avenue R. R. Co.
200 shs. 3d Avenue R. R. Co.
60 shs. 3d Avenue R. R. Co.
4 shs. Albany & Susquehanna R. R. Co.
100 shs. Interior Conduit & Insulation Co.
10 shs H. Ward Leonard Co.
$3,000 St. Louis, Arkansas & Texas Ry. Con. Trust 6 p. c. Bonds, 1896.
100 shs. Weber Piano Co.
$5,000 New-Paltz & Highland Electric R. R. Mtge. 6 p. c. Bonds, 1933.
64 shs. Thurber-Whyland Co., common.
Large Pew in Madison Square Presbyterian Church, (Rev. Dr. Charles H. Parkhurst's,) south aisle, body of the church, eligibly located.
Certain patents and applications for patents, the property of the Stonemetz Printers' Machinery Co.

LOUIS MESIER, Auctioneer.
REGULAR AUCTION SALE OF STOCKS AND BONDS
BY ADRIAN H. MULLER & SON, WEDNESDAY, OCT. 11,
At 12:30 o'clock, at the New-York Real Estate Salesroom, 111 Broadway.
(For account assigned estate of Duncan, Sherman & Co., by direction of the assignee.)
$112,000 Harlem Extension R. R. Cons. Bonds.
$57,000 Bennington & Glastenbury R. R. Mining & Manf. Co. 1st Mtge. 7 p. c. Bonds.
$27,000 Bennington & Glastenbury R. R. Mining & Manf. Co. 2d Mtge. 7 p. c. Bonds.
$24,000 Lebanon Springs R. R. 1st. Mtge. Bonds.
550 shs. Texas Cotton Spinning & Manf. Co.
12,500 shs. Wonder Consolidated Mining Co.
12,500 shs. Wyoming Consol'd Mining Co.
250 shs. Panamint Wagon & Toll Road Co.
860 shs. Albert Mining Co.
11,000 shs. Gunnell Gold Co.
$1,500 N. Y. Railway Co. Certif's of Indebtedness.

Elections.

OFFICE OF THE DENVER AND RIO GRANDE RAILROAD COMPANY, NEW-YORK, Sept. 15, 1893.

The annual meeting of the stockholders of this company for the election of Directors, and for the transaction of such other business as may be brought before it, will be held at the principal office of the company in Denver, Col., on the third Tuesday of October next, (being the seventeenth of said month,) at 12 o'clock noon.

The transfer books will be closed from the evening of Oct. 2, 1893, until the morning of Oct. 23, 1893.

By order of the Board of Directors.
WILLIAM WAGNER, Secretary.

THE ANNUAL MEETING OF THE STOCKholders of the J. Chr. G. Hupfel Brewing Company, for the election of five Trustees and three Inspectors of Election, and the transaction of such other business as may come before the meeting, will be held at the office of the company, No. 229 East 38th St., in the City of New-York, on the 19th day of October, 1893, at 10 A. M.

By order of the Board of Trustees.
ANTON C. G. HUPFEL, Secretary.

Meetings.

CLEVELAND, CINCINNATI, CHICAGO AND ST. LOUIS RAILWAY COMPANY.

The annual meeting of the Stockholders of this Company, for the election of Directors and for such other business as may come before the meeting, will be held at the office of the Company, corner of Third and Smith Sts., in Cincinnati, Ohio, on Wednesday Oct. 25, 1893, at 10 o'clock A. M. The stock transfer books will close Oct. 5, 1893, at 3 o'clock P. M. and reopen at 10 o'clock A. M., Oct. 26, 1893.

E. F. OSBORN, Secretary.
CINCINNATI, Sept. 12, 1893.

Dividends.

GALLATIN NATIONAL BANK.
NEW-YORK, Sept. 27, 1893.

The Directors of this bank have this day declared a dividend of FIVE PER CENT. and an extra dividend of ONE PER CENT. out of the earnings of the past six months, payable on and after Oct. 6 prox.

The transfer books will remain closed until that date. ARTHUR W. SHERMAN, Cashier.

Dividends.

KNICKERBOCKER TRUST CO.,
234 FIFTH AV.
Branch Office, 18 Wall St.

The following coupons are payable at our offices on and after Oct. 2, 1893:
Chest Creek Land and Improvement Co.
Chillicothe Water and Light Co.
Columbia Type Writer Manufacturing Co.
Corning, N. Y., City Hall Bonds.
Indiana Water and Light Co.
Oswego Street Railway Co.
FRED'K L. ELDRIDGE, Secretary.

RHODE ISLAND PERKINS HORSESHOE COMPANY.

At a meeting of the Board of Directors held this day a quarterly dividend of One and Three-quarters Per Cent. (1¾ per cent.) was declared on the Preferred Stock of this Company, and Two and One-half Per Cent. (2½ per cent.) on the General (Common) Stock, both payable on the 14th day of October next to Shareholders of record Oct. 2.

The Transfer Books will be closed at the Office of Maitland, Phelps & Co., Transfer Agents, New-York, at 3 o'clock P. M. on Oct. 2, and will reopen on Oct. 10, at 9 o'clock A. M.

CHARLES R. STARK, Treasurer.
PROVIDENCE, R. I., Sept. 15, 1893.

NEW-YORK CENTRAL AND HUDSON RIVER RAILROAD COMPANY.
OFFICE OF THE TREASURER, NEW-YORK, Sept. 23, 1893.

PURSUANT TO THE PROVISIONS OF A contract between the Rome, Watertown and Ogdensburg Railroad Company and the New-York Central and Hudson River Railroad Company, dated March 14, 1891, the semi-annual dividend of Three and One-half Per Cent. on the stock of the UTICA AND BLACK RIVER RAILROAD COMPANY, due Sept. 30, 1893, will be paid at this office on and after that date. E. V. W. ROSSITER, Treasurer.

SLOSS IRON AND STEEL CO.,
BIRMINGHAM, Ala., Sept. 20, 1893.

The coupons due Oct. 1, 1893, on the general mortgage 4½ per cent. gold bonds of this company will be paid on and after that date by the Central Trust Co. of New-York. Also, at the same time and place, 2 per cent. interest will be paid on such of the consolidated mortgage bonds of this company as have not been converted upon presentation of Coupon No. 4, payment of which will be stamped upon said coupon and the same returned to the owner. W. L. SIMS, Treasurer.

P. LORILLARD COMPANY.

The Directors have to-day declared a dividend of TWO (2) PER CENT. on the PREFERRED STOCK of this Company, payable Oct. 2, 1893. The books will be closed on Wednesday, Sept. 20, at 3 P. M., and reopened on Monday, Oct. 2, at 10 A. M. Checks will be mailed to registered holders on Oct. 2. BARING, MAGOUN & CO., Transfer Agents.

JERSEY CITY, N. J., Sept. 11, 1893.

THE STANDARD GASLIGHT COMPANY OF THE CITY OF NEW-YORK.
71 BROADWAY, NEW-YORK, Sept. 13, 1893.

At a meeting of the Board of Directors of the Standard Gaslight Company, held this day, a dividend of One (1) Per Cent. was declared on the Preferred Stock, payable Oct. 2, 1893.

Transfer books will close Monday, Sept. 25, at 3 o'clock P. M., and reopen Tuesday, Oct. 3, at 10 o'clock A. M. FERDINAND McKEIGE, Secretary.

UNION TYPEWRITER COMPANY,
NO. 280 BROADWAY, NEW-YORK, Sept. 25, 1893.

The Board of Directors has declared a semi-annual dividend of 3½ Per Cent. on the first preferred stock of this company, payable at this office on and after Saturday, Sept. 30, 1893. The transfer books will be closed at 3 o'clock on the afternoon of Sept. 26, and reopen on the 5th day of October next.

H. H. BENEDICT, Treasurer.

THE CHATHAM NATIONAL BANK, NEW-York, Sept. 22, 1893.

91ST DIVIDEND.

The Board of Directors have this day declared a quarterly dividend of FOUR PER CENT. out of the earnings of the past three months, payable on and after Oct. 2, to which date transfer books will be closed. H. P. DOREMUS, Cashier.

ALL COUPONS DUE 1ST PROX. AND THE principal of all bonds due on that date, issued by THE RAILROAD EQUIPMENT COMPANY, and secured by rolling stock furnished railroads under car-trust form, will be paid on and after that date at the offices of POST, MARTIN & CO., No. 45 Wall St., New-York, and E. W. CLARK & CO., No. 139 South 4th St., Philadelphia.

SEPT. 30, 1893. H. A. V. POST, Treasurer.

COUPONS DUE OCT. 1, 1893, OF THE MARQUETTE, HOUGHTON AND ONTONAGON RAILROAD COMPANY SIX PER CENT. Mortgage bonds, will be paid on and after that date at the Third National Bank, No. 26 Nassau St., New-York. GEORGE H. CHURCH, Assistant Treasurer, Duluth, So. Sh. and Atlantic R'y Co.

FIDELITY LOAN AND TRUST COMPANY OF SIOUX CITY, IOWA.

New-York office, 37 Wall Street, Sept. 27, 1893. Coupons of the 6 per cent. debentures of this company maturing Oct. 1, 1893, will be paid on and after Oct. 2, at the office of the Metropolitan Trust Company, 37 Wall Street, New-York.

W. G. CLAPP, Treasurer.

THE PROCTER & GAMBLE CO.
CINCINNATI, Sept. 19, 1893.

The Directors of this Company have this day declared the regular quarterly dividend of 2 PER CENT. on the Preferred stock of the Company, payable on and after Oct. 15. The transfer books will be closed from Sept. 21 to Oct. 15, inclusive.

D. B. GAMBLE, Secretary and Treasurer.

OREGON IMPROVEMENT COMPANY.

Coupons due Oct. 1, 1893, on the 5 per cent. Consolidated Mortgage bonds of this company will be paid at the office of The Farmers' Loan and Trust Co., Nos. 16, 18, 20, and 22 William St., New-York, on and after Oct. 2, 1893.

WILLIAM H. STARBUCK, President.
NEW-YORK, Sept. 20, 1893.

OHIO FALLS CAR MANUFACTURING CO.
JEFFERSONVILLE, Ind., Sept. 19, 1893.

Coupon No. 2 of this company's first mortgage six per cent. gold bonds will be payable on and after Oct. 2, 1893, at the offices of Maitland, Phelps & Co., 24 Exchange Place, New-York.

J. D. STEWART, Treasurer.

Delaware, Lackawanna & Western R. R. Co.
NEW-YORK, Sept. 29, 1893.

A dividend of ONE AND THREE-QUARTERS PER CENT. upon the capital stock of this company will be paid Oct. 20.

Transfer books will close at 3 P. M. Oct. 4 and reopen Oct. 21, 1893.

A. D. CHAMBERS, Assistant Treasurer.

NEW-YORK AND NORTHERN RAILWAY COMPANY, OFFICE OF THE TREASURER, NEW-YORK, Sept. 28, 1893.

THE COUPONS FOR INTEREST DUE OCT. 1, 1893, on the first mortgage bonds of this company, will be paid at the Lincoln National Bank, on and after Oct. 2, 1893.

E. V. W. ROSSITER, Treasurer.

BINGHAMTON STREET RAILWAY CO.

Coupons of the 1st mortgage 5 per cent. bonds of this company are payable at the office of the ATLANTIC TRUST CO., 39 William St., on and after Oct. 2, 1893.

Financial.

MUNICIPAL BONDS.

We Offer, Subject to Prior Sale, AT PAR AND INTEREST:

NEWCASTLE, IND........6's.
NEWTON, IOWA........6's.
GUTHRIE, IOWA........6's.
CLAY COUNTY, IOWA........6's.
WASHINGTON COUNTY, ILL........6's.
KANKAKEE, ILL........6's.
CASEY, IOWA, SCHOOL........6's.
CLARION, IOWA, SCHOOL........6's.
EAGLE GROVE, IOWA, SCHOOL........6's.
KINGSLEY, IOWA, SCHOOL........6's.
OGDEN, IOWA, SCHOOL........6's.
HOWARD, MICH., SCHOOL........6's.
WALNUT TOWNSHIP, ILL........6's.
ROSEVILLE TOWNSHIP, ILL........6's.

WE ALSO OFFER:

CITY OF CLEVELAND, OHIO........5's.
CITY OF OMAHA, NEB........5's.
CITY OF YOUNGSTOWN, OHIO........5's.
CITY OF KANSAS CITY, MO........5's.

FULL PARTICULARS OF THE ABOVE ON APPLICATION.

N. W. HARRIS & CO., BANKERS,
15 WALL STREET, NEW-YORK.
163-165 DEARBORN ST., CHICAGO, ILL.
70 STATE ST., BOSTON, MASS.

SECURITIES which do not depreciate.

FIRST MORTGAGES on New-York City real estate, WITH PAYMENT GUARANTEED BY THE Bond and Mortgage Guarantee Co.

Amounts range from $5,000. to $100,000. at the most favorable rates of interest. Can be delivered on one day's notice. No expense to purchasers.

TITLE GUARANTEE & TRUST Co.
Offices: 55 Liberty St., N. Y.; N.E. corner 58th St. & 7th Av., N.Y.; 26 Court St., Brooklyn.

THE TRANSFER BOOKS OF SCRIP ISsued by the receiver of the North River Construction Company to the stockholders of that company will be closed at 12 o'clock on Sept. 30, 1893, preparatory to final distribution. Dated Sept. 22, 1893. ASHBEL GREEN, receiver, North River Construction Company, 5 Vanderbilt Av., New-York City.

BROWN BROTHERS & CO., NO. 59 WALL ST., ISSUE COMMERCIAL AND TRAVELERS' CREDITS, AVAILABLE IN ALL PARTS OF THE WORLD.

FINANCIAL DIRECTORY

CLEARING HOUSE BANKS IN THE FOLlowing list are arranged in the order of their Association number.

BANKS.

National City — 52 Wall Street
Chemical National — 270 Broadway
GALLATIN NATIONAL. CAPITAL, $1,000,000. SURPLUS, $1,600,000. 36 Wall Street
National Bank of Commerce — CAP. AND SURPLUS, $8,664,000. 29 NASSAU ST.
MERCANTILE NATIONAL. Capital, $1,000,000. Surplus Fund, $1,000,000. 191 Broadway
National Bank of the Republic — Wall Street and Broadway
Hanover National Bank — CAPITAL, $1,000,000. SURPLUS, $1,895,000. 9 AND 11 NASSAU STREET
The Nassau Bank — Corner Beekman and Nassau Streets
National Park Bank — 214 and 216 Broadway
Fourth National — 16 Nassau Street
Central National — 322 Broadway
Chase National — 15 Nassau Street
Fifth Avenue — Fifth Avenue, corner 44th Street
Lincoln National — 34 East 42d Street
Seaboard National — 18 Broadway
Eleventh Ward Bank — 147 Avenue D
Fourteenth Street Bank — 3 East Fourteenth Street
Hide and Leather National — 88 Gold Street

TRUST COMPANIES.

Continental Trust Company — 18 Wall Street
KNICKERBOCKER TRUST CO. CAPITAL AND SURPLUS, $1,000,000. 234 Fifth Av. and 18 Wall Street
Manhattan Trust Co. — 20 Wall Street
NEW-ENGLAND LOAN AND TRUST CO. The Debentures of this corporation are a safe 6 per cent. investment. 160 Broadway
New-York Security & Trust Co. — 46 Wall Street
THE STATE TRUST CO. CAPITAL AND SURPLUS, $1,800,000. 36 Wall Street

Financial.

QUARTERLY REPORT OF THE BANK OF AMERICA, on the morning of Tuesday, the 19th day of September, 1893:

RESOURCES.

Loans and discounts, less due from Directors		$12,265,458.83
Due from Directors		104,000.00
Overdrafts		993.77
Due from trust companies, State and national banks		814,268.82
Banking house and lot		900,000.00
Stocks and bonds		143,789.78
Specie		2,699,964.50
U. S. legal-tender notes and circulating notes of national banks		1,266,092.79
Cash items, viz.: Bills and checks for the next day's exchanges	$3,048,208.42	
Other items carried as cash	67,221.90	3,115,430.32
Clearing House loan certificates		2,095,000.00
Total		$23,404,993.81

LIABILITIES.

Capital stock paid in in cash		$3,000,000.00
Surplus fund		1,500,000.00
Undivided profits, (net)		610,923.68
Due depositors, as follows, viz.: Deposits subject to check	$10,632,034.67	
Demand certificates of deposit	8,951.22	
Certified checks	1,862,797.47	12,503,783.36
Due trust companies, State and national banks		4,723,547.40
Cashier's checks outstanding		21,152.37
Unpaid dividends		5,587.00
Taxes		40,000.00
Clearing House loan certificates		1,000,000.00
Total		$23,404,993.81

State of New-York, County of New-York, ss:

William H. Perkins, President, and Walter M. Bennet, Assistant Cashier of the Bank of America, a bank located and doing business at Nos. 44 and 46 Wall Street, in the City of New-York, in said county, being duly sworn, each for himself says that the foregoing report is, in all respects, a true statement of the condition of the said bank, before the transaction of any business on the 19th day of September, 1893, to the best of his knowledge and belief; and they further say that the business of said bank has been transacted at the location named, and not elsewhere; and that the above report is made in compliance with an offical notice received from the Superintendent of the Banking Department designating Tuesday, the 19th day of September, 1893, as the day on which such report shall be made.

WILLIAM H. PERKINS, President.
WALTER M. BENNET, Asst. Cashier.

Severally subscribed and sworn to by both deponents, the 26th day of September, 1893, before me H. H. FROST, Jr., Notary Public, Kings County. Certificate filed in N. Y. Co.

PACIFIC RAILROAD OF MISSOURI
First Mortgage Carondelet Branch Bonds.

The above bonds, amounting to $245,000, mature Oct. 1, 1893. The Missouri Pacific Railway Company has decided to extend these bonds at the rate of 4½ per cent. per annum until Oct. 1, 1938, the present security and lien to remain in force, principal and interest of the extended bonds to be payable in United States gold coin. The company has made arrangements with Messrs. Vermilye & Co. of New-York to purchase the bonds at maturity at par and extend the same on their account. Bondholders who wish to avail themselves of the privilege of extension may notify Messrs. Vermilye & Co. at once of their intention so to do, and may present their bonds at the Mercantile Trust Company, 120 Broadway, on and after Sept. 15, 1893, to have the contract of extension and the new coupon sheets attached. Messrs. Vermilye & Co. reserve the right without notice to terminate the privilege hereby extended to bondholders.

A. H. CALEF, Treasurer.

Referring to the above notice, we are now prepared to purchase the above bonds at par, and accrued interest to delivery. Holders desiring to sell their bonds, will please not indorse them in any way.

VERMILYE & CO., 16 and 18 Nassau St.
NEW-YORK, Sept. 15, 1893.

JAMES BOYS & CO.,
BANKERS AND BROKERS,
50 and 52 Exchange Place,
Rooms 18, 19, 20, and 21,

buy and sell stocks and bonds, grain and provisions, cotton and coffee, for cash or on margin. Private wires. Market letter mailed free on application.

Unlisted securities and trust company stocks a specialty.

Commercial paper, city and country notes dealt in.

THIRD AVENUE R. R. STOCK, EIGHTH AVENUE R. R. STOCK, METROPOLITAN TRACTION, DEALT IN BY
P. J. GOODHART & CO.,
24 BROAD ST.,
Members New-York Stock Exchange.

PHILADELPHIA AND READING RAILROAD Receivers' Certificates
Bought and sold by EDMUND & CHAS. RANDOLPH, 7 NASSAU ST.

INTERNATIONAL AND MORTGAGE BANK OF MEXICO.

The nineteenth semi-annual drawing for redemption of mortgage bonds will take place on Oct. 30, 1893, at 3 P. M. at the offices of the bank, in the presence of the Government Controller.

The redeemed bonds will be cashed at the offices of the bank, at their face value and at par, on and after Jan. 1, 1894, at which date they will cease to bear interest. The President pro temp.,
ROMAN S. DE LASCURAIN.
MEXICO, Sept. 20, 1893.

MR. LORILLARD'S HOUSE SOLD.

A Notable Fifth Avenue Mansion—Other Realty Transactions.

The most interesting of real estate transactions yesterday was the sale of the Pierre Lorillard mansion at the northeast corner of Fifth Avenue and Thirty-sixth Street, to Mr. Charles E. Runk of Frederick Beck & Co. The mansion has long been known as one of the most elegant in the city, and attached to it is one of the finest of private ballrooms. All told, the plot contains about 7,800 square feet and is in the form of an L. On the avenue the frontage is 39.9 feet, and there is a depth of 147 feet. A strip 22 feet wide on Thirty-sixth Street extends north for 66.9 feet and then opens into a plot 47 by 32 feet. It is on this latter that the ballroom is built. The price paid for the property is not stated, but it was offered to the Democratic Club for $375,000 some months ago, and it was understood that it might be obtained for $350,000. The club at the time thought it would sell its own property on Fifth Avenue, near Fiftieth Street. No. 391 Fifth Avenue, which adjoins the Lorillard mansion and is 28 by 125 feet, sold about two years ago for $175,000. Property near by has been rated at about $50 per square foot.

Mr. Lorillard bought his lot for $124,000 on March 1, 1869, and built the residence which he has now disposed of. It has been the scene of many fashionable entertainments and contains many noted works of art. It was mortgaged to the United States Trust Company for $200,000.

Mr. Bernard S. Levy has sold to William R. Rose the handsome three-story high-stoop brownstone house, 309 West Eighty-first Street, on private terms.

Messrs. Fitzsimons & Smith have sold for Felix Muldoon to Patrick Collins the four-story high-stoop brownstone dwelling, 350 West Thirty-third Street, 25 by 90 by 98.9.

Messrs. Charles Buermann & Co. have sold for Matthaus Beck to Mrs. Catherine Detlefsen the four-story brick double flat 282 South Fourth Street, Brooklyn, for $14,500.

At auction yesterday Mr. Charles A. Berrian sold in partition the lot 25 by 65 at the southwest corner of Worth Avenue and Warren Street, Twenty-fourth Ward, for $1,300. The sale was subject to rights acquired at a tax sale.

The only sale announced for to-day is by Mr. James L. Wells. It is in partition, William H. Sweny, referee. The sale will include 297 lots belonging to the estate of the late Lott G. Hunt, at Van Nest, Westchester County. The lots may be reached by the West Farms and the Morris Park Avenue trolley lines, and also by the Harlem Branch of the New-Haven Road. The property adjoins the city on the east. The lots are situated on the Bronxdale and Unionport Road, Bronxdale Avenue and intersecting streets, are on high ground, and are ready for immediate building. The sale will begin at noon.

New Building and Alterations.

In the Building Department yesterday plans for the following new building and alterations were filed:

By Frank S. Sturgis of 2,552 Third Avenue, for a three-story brick manufactory on the north side of West Sixty-eighth Street, near the New-York Central and Hudson River Railroad, $1,500.

By Joseph Solomon of 806 Lexington Avenue, alterations to a six-story brick factory on the northeast corner of Pike and Madison Streets, $5,000.

Recorded Real Estate Transfers.

Friday, Sept. 29.

Columbia St, 28; Frank Krashes and wife to Louis Schoen	$1
Delancy St, 139; Aaron Goodman and wife to Abraham Rosenberg	7,250
Thompson St, w s, 346.3 ft n of Bleecker St, 48½x100; Frank E. Wise and wife to Julia A. S. Kilpatrick	1
Essex St, 62; J. J. Feehan and wife to William Lane	95,000
Goerck St, 107; Samuel Pawdee and wife to Moritz Feldman	35,050
82d St, s s, 105 ft e of Lexington Av, 16.3x irregular; Daniel Lord and another to Cyrus W. Field	18,000
86th St, s s, 100 ft e of 9th Av, 30x100.5; Leopold Wise to Anna Wise	1
86th St, s s, 130 ft e of 9th Av, 30x100.5; same to same	1
90th St, 128 West; R. Christensen and wife to Israel Schneittacher and wife	1
48th St, n s, 175 ft w of 10th Av, 100.5x175; Edward F. Robinson to Angeline W. Robinson and others	174,000
42d St, s s, 109 ft e of 11th Av, 1x75; William Von Firstern to Henry Murray	1
Amsterdam Av, e s, 25.8 ft n of 90th St; William J. Nicklas to Susan L. Wright	1
49th St, 115 West; Oscar Elders to Kate Havnor	27,500
46th St, s s, 168 ft e of Lexington Av, 15x100.5; Frederick G. Potter and wife to Abraham Devendorf	1
87th St, s s, 35 ft e of Lexington Av, 27x100.8; William J. Nicklas to Susan L. Wright	1
72d St, 160 East; Peter Condon, referee, to Leopold Gusthal	2,000
105th St, n s, 100 ft e of 4th Av, 25x100.11; Simon Sigel and others to Harry Lehr	1
101st St, n s, 100 ft w of 2d Av, 25x100.11; Dorothea Finck to August Hecht	16,000
118th St, 219 East; William H. Willis, referee, to Annie L. Clifford	15,100
132d St, 41 East; Anthony McReynolds to Michael K. O'Neil	8,250
8th Av, 2,760 and 2,762; Leo C. Dessar and wife to Frank S. Gerrish	39,750
118th St, 362 West; Henry H. Meise and wife to Howard E. Hamm	1
Spencer Place, n s, 150 ft n of 144th St, 25x60; Mary Moore to Charles G. Moses	1
Same property; Charles G. Moses to Mary Moore	1
Spencer Place, w s, 175 ft n of 144th St, 25x irregular; same to Mary Walpole	725
Lots 250 and 251, amended map of Central Mott Haven; Charles G. Moses to Hannah de la Mare	1
139th St, s w corner of St. Ann's Av, 474x484; Charles S. Kendall and wife to Franklin Lee	1
144th St, s s, 500 ft e of Willis Av, 75x100; Enoch C. Bell and wife to Herman Schmuck	1
Lots 250 and 251, amended map of Central Mott Haven; Charles H. Russell, receiver, to J. R. Brown, trustee, &c	410
Lots 248 to 251, same map; J. R. Brown, individually and trustee, to Charles G. Moses	1
Trinity Av, (proposed,) e s, 311.4 ft n of 165th St, 20x87; Newbury D. Lawton and wife to Mary Ryan and another	7,500
Rogers Place, e s, 450 ft n of Westchester Av, 22x90; John Lawrenson and wife to Fannie R. Schmidt	1,600
Avenue C, e corner of 4th St, 250x296; Anna M. Steers to Edward P. Steers	10
Franklin Av, s e s, 389.3 ft n e of Jefferson St, 16.8x131; Caroline Damm to Rosanna Shea	5,000
181st St, s s, centre line of Lot 208 of map of Prospect Hill Estate, 25x100; J. H. Adams and wife to The Daily News Savings and Building Loan Association	1
24th Ward, Real Estate Association lands adjoining property of John. White, intersects s s of public road from Fordham to William's Bridge; M. W. Hall and wife to Mary Apman	7,000

Recorded Mortgages.

Arnold, George T., to C. H. Arnold; s s of 147th St, w of St. Nicholas Av, demand	$5,000
Adeckes, Friedericka, to A. G. Morganstern; 824 Greenwich St, 5 years	7,000
Cooke, Winifred, to Julia Bedell; n s of 116th St, w of 3d Av, 3 years	6,000
Devendorf, Abram, to F. G. Potter; s s of 46th St, e of Lexington Av, 1 year	2,000
Feldman, Moritz, to Samuel Padwel; 107 Goerck St, 1 year	3,400
Feehan, John J, and wife, to Charles Lane; s s of 25th St, w of 1st Av, 1 year, (two mortgages)	24,000
Same to Caroline H. Johnson; Avenue A, n e corner of 87th St, 3 years	30,000
Greenwood, Richard B., to the Equitable Life Assurance Society; n s 136th St, w of 7th Av and property adjoining, 2 years, (nineteen mortgages)	205,000
Gruman, Thomas R., and wife to Sarah L. Horn; Delancey St, s w corner of East St, 5 years	3,000
Greenwood, Richard B., to the Garfield National Bank and others; n s of 136th St, w of 7th Av, demand, (nine mortgages secures indebtedness)	
Havnor, Kate, to Oscar Ehlers; n s of 49th St, w of 6th Av, installments	3,200
Kerr, Henrietta, to Excelsior Savings Bank; w s of 6th Av, s of 23d St, 3 years	10,000
Kellerhouse, Albert, and another to Lucy A. Browning; s s of 27th St, w of 6th Av, 1 year	30,000
King, John, to W. F. King; n s of 113th St, e of 2d Av, 2 years	1,000
Kennedy, Margaret J., and another to Winifred Keating; s s of 38th St, e of 11th Av, 2 years	7,500
La Mare, Hannah, to J. R. Brown; n w s of Spencer Place, Lots 250 and 251, map of Central Mott Haven, 3 years	950
O'Neil, Michael K., to Anthony McReynolds; n s of 132d St, e of Madison Av, 2 years	1,250
O'Connor, Matthew J., to Peter Doeiger; s s of 117th St., e of 2d Av, 3 years	4,200
O'Neil, Hugh, to Jacob F. Paulsen and another; s s of Waverly St, e of Monroe Av, 1 year	800
Quinn, John J., and another to Farmers' Loan and Trust Company; s s of 124th St, e of 7th Av, 3 years	40,000
Ryan, Mary, and another to W. D. Lawton; e s of Trinity Av, n of 165th St, 3 years, (two mortgages)	6,000
Rubsam, William, and wife to Ellen Braun; w s of Willis Av, n of 137th St, 1 year	2,000
Shea, Rosanna, to The Herald Employes' Co-operative Building and Loan Association; s e s of Franklin Av, n e of Jefferson St, installments	2,500
Shaw, Daniel, and wife to Mary N. Townshend; s s of 73d St, e of West End Av, note	5,000
Smith, Albert, and another to George Teller and another; w s of 11th Av, n of 49th St, 3 years, (two mortgages)	5,500
Schmuck, Herman, and wife to the Bradley & Currier Company; s s of 144th St, e of Willis Av, demand	1,500
Same to Mathilde Von Ellert; s s of 144th St, w of Willis Av, 3 years	10,000
Schmuck, Herman, and wife to Enoch C. Bell; s s of 144th St, e of Willis Av, 1 year	1,000
Schmidt, Fannie R., to John Lawrenson; e s of Rogers Place, n of Westchester Av, 2 years	350

Van Rensselaer, Isabella, and another to A. T. Mason, guardian; e s of St. Nicholas Place, s of 152d St, 1 year, (two mortgages)	15,800
Weinstein, Jacob, and wife to Rebecca Kalischer; Monroe St, s e corner of Pike St, 1 year	4,000
Walker, Mary J., to Catharine Brenen; 4th Av, s w corner of 109th St, 1 year	2,200
Wright, Susan L., to W. J. Nicklas; e s of Amsterdam Av, n of 90th St, 1 year, (two mortgages)	4,500
Walpole, Mary, to Annie E. Brown; w s of Spencer Place, n of 144th St, 6 years	575
Weinstein, Jacob, and wife to Morris Monsky; Monroe St, s e corner of Pike St, 1 year	12,000

Mechanics' Liens.

Filed yesterday in the County Clerk's office.

145th St and Edgecombe Av, n w corner; Cassidy & Adler against James Murphy and others, owners; Daniel McDougall, contractor	$730
Wooster St, 186 and 188; A. G. Richter against Myron W. Dow, owner and contractor	140
Rivington St and Ludlow St, s e corner; R. I. & C. Culbert against Peter Herter, owner; Abe Silverson, contractor	454
Monroe St, 30; Wolf Oltarsh against Rudberg & Bloom, owners and contractors	255
Broadway and 42d St, s e corner; George Howard against John J. Astor, owner; Henri L. Bouché, sub-contractor; John Downey, contractor	172
Cherry St and Jefferson St, s w corner; Colwell Lead Company against Maxwell & Dempsey, owners; Louis Roller, contractor	210
11th St, East, 206 and 208; Leopold Freund against Smyrna Welsh Congregation Church, owners; William J. Williams, contractor	246
5th Av, 124 to 128; Beck & Co. against Blanche De Logerot, owner; Richard and Blanche De Logerot; contractors	447
145th St, n s, 100 ft e of Convent Av, 80x100; Cassidy & Adler against Frederick Hack, owner; Frederick Hack and Edward Simpson, contractors	1,310

Real Estate at Auction.

JERE. JOHNSON, Jr., Auctioneer.
Regular Weekly Sale of Real Estate,
TUESDAY, OCT. 3, 1893,
At 12 o'clock noon, in the
BROOKLYN REAL ESTATE EXCHANGE,
189 and 191 Montague St., Brooklyn,
PLOT OF TEN SPLENDID LOTS,
De Kalb Av.,
north side, beginning 250 feet west of Lewis Av. Terms easy, title perfect.
Also, at the same time and place,
TWELVE FINELY-LOCATED LOTS,
60th St. and New Utrecht Av.,
in the town of New-Utrecht.
The title of part of this latter property is not warranted or guaranteed, as it is sold subject to a possible though not probable right of way. All taxes and assessments paid to date. A chance to secure a great bargain.
JERE. JOHNSON, JR., CO.,
189 Montague St., Brooklyn, and 60 Liberty St., New-York.

PETER F. MEYER, Auctioneer.
PARTITION SALE.
Will sell at auction on
TUESDAY, OCT. 3, 1893,
at 12 o'clock, at the New-York Real Estate Salesroom, 111 Broadway,
the choice and valuable properties,
NO. 6, AV. D,
between 2d and 3d Sts.
NOS. 509 AND 511 ROBBINS AV.,
near 149th St.
Maps, &c., at the auctioneer's, 111 Broadway.

City Real Estate for Sale.

TIMES, UP TOWN OFFICE,
1,269 Broadway.........Near 32d Street
Open daily, Sundays included, from 5 A. M. to 9 P. M.

AUCTIONEER. AGENT.
Geo. R. Read,
REAL ESTATE,
9 PINE ST., ASTOR BUILDING.
BROKER. APPRAISER.

PRIVATE HOUSES EXCLUSIVELY.—Sale and rent. WINANT,
500 Madison Av., near 52d St.

Country Real Estate for Sale.

A BEAUTIFUL RESIDENCE FOR SALE IN the suburbs of Newark, N. J.; price, $32,000. Address A. T., Box 168 Times.

Real Estate Wanted.

WANTED—A finely wooded, first-class country seat of from 100 to 1,000 acres, with good buildings and well developed; within 50 miles of New-York City. Apply to JERE JOHNSON, Jr., 60 Liberty St., New-York.

Westchester Property for Sale.

$7,000 Will Purchase
an exceptionally attractive house on Chester Hill, Mount Vernon, N. Y., within six minutes' ride of the N. Y., N. H. & H. R. R. Station by electric car line—10 minutes' walk; house contains nine rooms, bath, and laundry in cellar; first floor and staircase finished in hard wood; all improvements; lot 50x110; high ground and good natural drainage. Address A. B., Box 126 Times.

City Houses To Let—Furnished.

FIFTH AVENUE,
Vicinity new; Gerry, Berwind, Astor, and Havemeyer palaces, 28 feet; entirely rebuilt, with furniture matching this perfect dwelling, costing (entire) $250,000; rent for season, year, or permanent lease $10,000 per annum.
HENRY D. WINANS & MAY,
655 5th Av., corner 52d St.

TO LET—FURNISHED.
The magnificent 4-story dwelling,
NO. 4 EAST 41ST STREET.
Expressly built for a doctor.
Library of Dr. Millard can be had.
RENT, $6,000.
E. A. CRUIKSHANK & CO., 176 Broadway.

TO RENT—Furnished; brown-stone high-stoop house, full width, on 33d St., near 5th Av., to private family only, for Winter months; fully furnished. Address Box 125, Equitable Building.

TO RENT—WEST SIDE DWELLINGS, furnished.
J. E. WHITAKER, 278 Boulevard, near W. 74th St.

City Houses To Let—Unfurnished.

HOUSES TO RENT.
88TH ST., NOS. 60 AND 62.
Three-story high-stoop brownstone, new dwellings, handsomely decorated; new gas fixtures, &c.
75th St., near 5th Av.,
Four-Story High-Stoop Brownstone.
Madison Av., No. 1,138,
Four-Story High-Stoop Brownstone.
Manhattan Av., No. 354,
Three-Story High-Stoop Brownstone.
APPLY ON PREMISES, OR TO
GERALD R. BROWN,
120 Broadway, New-York.

BALMORAL,
Lenox Av., 113th and 114th Sts., (entire block.)
SELECT FAMILY HOTEL.
Coaches in attendance at 116th St. L Station.

$2,800.—UNFURNISHED, 42 WEST 47TH St.—Choice neighborhood; half block of Windsor Hotel; possession immediately. W. B. ATTERBURY, Cotton Exchange Building.

487-489-491 COLUMBUS AV., CORNER 84TH ST.
Handsome steam heated apartments; all improvements; rent $25-$30. Office on premises.

NO. 8 EAST 10TH ST.—A very attractive and handsomely-furnished full-sized house to rent for the Winter season by
CHAS. S. BROWN, 59 Liberty St.

A PARLOR AND BASEMENT FLOOR AT 8 St. Luke's Place, Leroy St., near Hudson St.; to a small family only. SYLVESTER POPE, 76 Varick St.

Apartments To Let—Furnished.

One special apartment to rent in Westminster Hotel, Irving Place and 16th St.; first floor, corner, 5 sunny rooms, with bath and private hall; sumptuously furnished, rugs, divans, &c.; American or European plan.

Apartments To Let—Unfurnished.

"SANTA MARGHERITA,"
MADISON AV., NORTHEAST COR. 84TH ST.
Desirable suites, eight rooms and bath; immediate possession; superior arrangement and appointments; elevator; steam heat, kitchen fuel, ice, &c. furnished; rentals, $1,400 upward. Inspection and comparison invited. Open daily until 10 P. M.

UNFURNISHED APARTMENTS TO LET IN absolutely fire-proof house, No. 12 West 18th St.; immediate possession. Inquire of janitor.

IT WILL COST NOTHING EXTRA TO leave your advertisement in the nearest American District Messenger Office. Advertising rates are the same as at THE TIMES Publication Office.

INSTRUCTION ADVERTISEMENTS.

Schools—City.

Young Men and Boys.

EVENING CLASSES
WILL COMMENCE OCT. 3.
ARITHMETIC, PENMANSHIP, AND BOOKKEEPING, SHORTHAND AND TYPEWRITING, FREE-HAND DRAWING, MECHANICAL AND ARCHITECTURAL DRAWING, CARRIAGE DRAFTING, STEAM ENGINEERING, PRACTICAL ELECTRICITY, ENGLISH GRAMMAR AND COMPOSITION, VOCAL MUSIC AND GLEE CLUB, FIRST AID TO THE INJURED.
GYMNASIUM,
NEW BOWLING ALLEYS, SHOWER AND TUB BATHS.
ENTERTAINMENTS, CONCERTS, LECTURES, READING ROOM, CIRCULATING LIBRARY, GAMES, &c.
Any young man of good character may become a member.
YOUNG MEN'S INSTITUTE,
222 and 224 Bowery.

COLUMBIA
GRAMMAR
SCHOOL,
34 AND 36 EAST 51ST ST.
ONE HUNDRED & THIRTIETH YEAR
BEGINS TUESDAY, Sept. 26.
Thorough preparation for all colleges, scientific schools, and business. Primary department, Gymnasium. Applicants examined on and after Tuesday, Sept. 19.
Catalogues at Putnam's and at the school.
Dr. B. S. BACON, A. M., LL. B., B. H. CAMPBELL, A. M. } Principals.

COLLEGIATE INSTITUTE
OF
Dr. J. Sachs,
SCHOOL FOR BOYS,
38 WEST 59TH ST.,
REOPENS THURSDAY, SEPT. 21, 1893.
THOROUGH PREPARATION FOR ALL COLLEGES.
SPECIAL COMMERCIAL DEPARTMENT.
SCHOOL FOR GIRLS,
116 WEST 59TH ST.,
REOPENS WEDNESDAY, SEPT. 27, 1893.
COMPLETE ORGANIZATION, INCLUDING COLLEGE PREPARATION, FROM PRIMARY TO ACADEMIC DEPARTMENT.

HARVARD SCHOOL,
578 5TH AV.,
Corner 47th St.,
REOPENS SEPT. 28, 1893.
Thorough preparation for Yale, Harvard, Princeton, Columbia.
Primary Department.
WILLIAM FREELAND, Principal.

VICTOR CAPOUL.
THEATRE D'APPLICATION
OPENING THURSDAY, OCT. 5,
Singing—Opera—French Elocution—Musical Pantomime.
POPULAR COURSE 3 TIMES A WEEK.
AMATEUR COURSE 3 TIMES A WEEK.
For the popular course, comprising instruction in singing and scenic art, the examination of ladies and gentlemen will take place on Monday, Oct. 2, from 2 to 5 o'clock P. M.
The first ten pupils selected by Mr. Capoul, after examination, will be entitled to free instruction during the whole season closing in May, 1894.
Parties desiring to participate in the examination for admission please apply to the office of the Theatre d'Application, 49 West 28th St., from 2 to 5 o'clock P. M.

COLLEGIATE SCHOOL FOR BOYS,
34 WEST 40TH ST., (BRYANT PARK.)
WILLIAM McDOWELL HALSEY, PH. D.
Short lessons thoroughly mastered. Reopens Wednesday, Sept. 27, 1893.
Refers among others to the following patrons:
Mr. Geo. A. Robbins, Mr. John N. Stearns,
Rev. Dr. Thos. H. Sill, Mr. Robert Maclay,
Mr. John Le Boutellier, Mr. John A. Riker,
Mr. Warner Van Norden, Rev. Dr. Erskine White.
Mr. John McKesson, Jr., Mr. Joseph W. Harper.

BERKELEY SCHOOL,
18, 20, 22, 24 WEST 44TH ST.
Autumn half, fourteenth year, begins on Monday, Oct. 2. The new building will be open for inspection on and after Sept. 15, and the Head Master or Registrar will be at the building daily to meet parents. J. CLARK READ, A. M., Registrar.

M. W. LYON'S Collegiate Institute.
No. 5 East 22d St., corner Broadway.
Opens Sept. 25. Thirty-eighth year. Receives all ages and prepares for college, scientific school, or business. No school of this grade near.
Yearly tuition, $50 to $200, graded to studies. Rooms on one floor, light, airy, and adapted. Circulars at Randolph's and Putnams' book stores.

MESSRS.
WILSON & KELLOGG'S
SCHOOL,
No. 622 FIFTH AVE., near 50th St.
A school of High Grade, preparatory to any college, scientific school, or business. Gymnasium.
A CLASS FOR LITTLE BOYS.
Seventeenth year begins Sept. 28.

COLLEGIATE SCHOOL, Founded 1633.
241 AND 243 WEST SEVENTY-SEVENTH ST.
Boys prepared for College and for Business. Primary department, Gymnasium, Military drill under U. S. Army officer. Reopens Sept. 28.
L. C. MYGATT, Head Master.

RUGBY ACADEMY.
A Boarding and Day School for Boys at 92d St. and Central Park West, New-York City. Classical, Scientific, Commercial. Thorough preparation for all colleges. Fourth year. Large rooms, extensive athletic grounds. Address CLINTON BURLING, Registrar. Reopens Sept. 28.

MOUNT MORRIS SCHOOL.
A '93 graduate wins $600 Columbia Prize for best entrance examinations.
Decided advances proposed for the new year.
Excellent primary instruction. Resident pupils.
Opens Sept. 26. 20 East 127th St.
FRANK CLIFFORD LYMAN, A. B., LL. B., Princ.

COLUMBIA INSTITUTE, CORNER WEST 72d St. and West End Av.—Nineteenth year commences Sept. 27; spacious new buildings; collegiate preparation; intermediate and primary classes; commercial department; military drill; large playground; gymnasium; boarding pupils received. Send for illustrated catalogue.
EDWIN FOWLER, M. D., A. B., Principal.

DWIGHT SCHOOL,
1,481 BROADWAY, (NEAR 43D ST.,)
a superior preparatory school for boys; careful preparation for all colleges, scientific schools, and for the Regents' examination.
HENRY C. MILLER, ARTHUR WILLIAMS, } Principals.

CHAPIN COLLEGIATE SCHOOL,
721 Madison Av., (64th St.) 74th year begins Sept 27. Boys fitted for college or business. Well-equipped gymnasium.
Primary department, under careful instruction.
HENRY B. CHAPIN, D. D., Ph. D., Principal.

THE CUTLER SCHOOL.
The school year begins Monday, Oct. 2. Mr. Cutler will be at the schoolhouse, No. 20 East 50th St., after Monday, Sept. 18.

WIENER INSTITUTE,
1,003 Madison Av., near 77th St.
Prepares for business and college. Day and boarding school for a limited number. Thorough courses in English, German, French, and Spanish.

HAMILTON INSTITUTE,
103-5 WEST 82D ST.
A high-grade College Preparatory School, with Primary Department, Athletics, Military Drill. Number limited. Send for illustrated catalogue.
N. ARCHIBALD SHAW, Jr., Principal.

WEST END SCHOOL. 113 West 71st St.
SEVENTH YEAR BEGINS OCT. 2.
Chester Donaldson, Prin.; Jonathan Dickinson, Jr., Vice Prin. Office hours, 8 to 11 A. M., 5 to 8 P. M.

YALE SCHOOL,
51 WEST 51ST ST.
Prepares for all colleges and for business.
WM. C. READIO, L. E. BROWN.
Opens Sept. 27, 1893.

THE OXFORD SCHOOL,
110 WEST 79TH ST.
Thorough preparation for college or business.
Will reopen Oct. 2. Circulars sent on application.
L. KEMP PROSSOR, (Oxon.,) Principal.

UNIVERSITY GRAMMAR SCHOOL (57TH year) reopens Sept. 26. Prepares for best colleges, universities, business. Catalogue on request. Elmer E. Phillips, N. C. Hendrickson, Principals.

WOODBRIDGE SCHOOL. 12th Year.
417 MADISON AV. REOPENS OCT. 2.
NO JUNIOR DEPARTMENT.
J. WOODBRIDGE DAVIS. DAVID A. CENTER.

IRVING SCHOOL, (BOYS,) 20 WEST 59TH ST.
LOUIS DWIGHT RAY, M. A.
All departments. Gymnasium. Reopens Sept. 28. Office hours: 9 to 11, 5 to 6. Year book on request.

F. G. IRELAND'S CLASS FOR BOYS, 25 West 42d St., reopens Monday, Oct. 2; limited to twenty-four. Mr. Ireland will be at the classrooms after Sept. 18, 9 to 1.

NEW-YORK CITY, 423 Madison Av.
J. H. MORSE'S SCHOOL.
Autumn term begins Oct. 2. Thorough preparation for all colleges. Principal at home after Sept. 18.

FRANCIS B. ALLEN'S CLASS FOR BOYS, 13 West 42d St., reopens Sept. 28; number limited; especial care with backward boys. 11th year.

COLLEGE PREPARATION, CLASSICAL, scientific; limited class; individual instruction; moderate terms. F. CHASE, 137 West 49th St.

Schools—City.

COLUMBIA GRAMMAR SCHOOL.
34 AND 36 EAST 51ST ST.
130TH YEAR.
PREPARES BOYS FOR ALL COLLEGES, SCIENTIFIC SCHOOLS, BUSINESS.
PRIMARY DEPARTMENT, GYMNASIUM.
Dr. B. S. BACON, A. M., LL. B.
B. H. CAMPBELL, A. M.

Young Men and Boys.

CLASS FOR BOYS, 22 EAST 54TH ST., REopens Oct. 4. Circulars sent on application. Fourteenth year. THE MISSES GRINNELL.

H. E. WELLS'S SCHOOL,
179 WEST 47TH ST.,
REOPENS OCT. 2.

Young Ladies and Children.

MADEMOISELLE VELTIN,
DAY SCHOOL FOR GIRLS,
160-162 WEST 74TH ST.,
Will reopen Oct. 5 at the new specially-constructed FIRE-PROOF SCHOOL BUILDING.
Kindergarten conducted in FRENCH.

THE MISSES ELY'S SCHOOL FOR GIRLS,
RIVERSIDE DRIVE, 85th and 86th Streets,
will reopen WEDNESDAY, OCT. 4.
Unusual facilities for elementary work are offered by the equipment of the building 338 West 86th Street, adjoining the school grounds, devoted to primary classes of little boys and girls.

THE MISSES MOSES.
BOARDING AND DAY SCHOOL FOR GIRLS
With Kindergarten and Classes for Little Boys.
NOS. 647-649 MADISON AV., NEW-YORK.
The adjoining house, altered and refitted for school purposes, has been added to the building now occupied. Reopens Sept. 28.

MISS PEEBLES AND MISS THOMPSON'S BOARDING AND DAY SCHOOL FOR GIRLS,
32 and 34 East 57th St., New-York.
Re-opens Thursday, Oct. 5th. Primary, Preparatory, Academic Departments. College Preparation. All classes in charge of specialists.

MADAME A. C. MEARS'S ENGLISH AND French boarding and day school for young ladies and children, 222 Madison Av., New-York, will reopen Monday, Oct. 2, 1893. French is the language of the family and school; special classes in art, and French conversation; English, French, and German primary department. Students prepared for college. Fifty-third year.

THE REED SCHOOL.
6, 8, 10 East 53d St. 30th Year begins Oct. 3.
Mrs. Sylvanus Reed, Resident;
Mr. J. Ramsay Montizambert, M. A., Head Master.
Primary, Secondary, and Collegiate courses, including all studies required at university entrance examinations.

THE SALISBURY SCHOOL FOR GIRLS, Central Park Plaza, 741 5th Av., New-York.—Boarding and day school; primary, intermediate, college-preparatory, and finishing. Mrs. Salisbury personally in charge. Individual instruction; light rooms. Reopens Wednesday, Oct. 4.

HEIDENFELD INSTITUTE,
824 LEXINGTON AV., northwest corner 63d St.
DAY AND BOARDING SCHOOL with KINDERGARTEN; 30th year opens MONDAY, Sept. 25.

S. MARY'S SCHOOL, (EPISCOPAL.) 6 and 8 East 46th St., New-York. A boarding and day school for girls; COLLEGIATE, PREPARATORY, PRIMARY classes; prepares pupils for college examinations; twenty-sixth year begins Oct. 2.

MISS WALKER'S SCHOOL FOR GIRLS,
148 Madison Avenue.
Reopens Oct. 2. Number limited.
School hours from nine to one. Primary class from nine to twelve. No home study for pupils under fourteen who remain until two o'clock.

MRS. LEOPOLD WEIL'S BOARDING AND Day School for Girls, Kindergarten and classes for little boys. Prepares for colleges. 711 Madison Av., cor. 63d St., and 111 West 77th St., between Columbus and Amsterdam Avs., New-York. The twenty-eighth school year begins Tuesday, Sept. 26.

MISS MARY HARRIOTT NORRIS.
CLASSES IN HIGHER ENGLISH.
117 WEST 58TH ST.

THE SIMMONS SCHOOL,
1010 Madison Av., 28 East 78th St.,
BOARDING AND DAY SCHOOL FOR GIRLS.
Primary, Academic, Collegiate. Certificate admits to the leading colleges for women. Reopens Oct. 2.

MRS. HAZEN'S SCHOOL FOR GIRLS,
PELHAM MANOR, NEW-YORK.
Combined advantages of City and Country. Increased facilities for pupils. Reopens September 28.

THE MISSES MERINGTON
French and English school reopens Oct. 2.
Resident pupils.
183 Lenox Av., near 119th St.

MISS S. D. DOREMUS'
BOARDING AND DAY SCHOOL FOR GIRLS,
735 MADISON AV.
REOPENS OCT. 5.

THE MISSES GRINNELL'S
Day School for Girls, 22 East 54th St., reopens Oct. 5. Primary, Academic, and Collegiate Departments. Special courses. Kindergarten, Oct. 10.

HOME BOARDING AND DAY SCHOOL FOR GIRLS, 607 5th Av.
Thirty-sixth year begins Oct. 3.
Rev. Dr. and Mrs. Charles H. Gardner, Principals.

MISS GAYLER'S DAY SCHOOL FOR GIRLS, with kindergarten. Fifth year begins Wednesday, Oct. 4.
No. 174 West 86th St. New-York.

MRS. AND MISS BOYCE.—School for girls and little boys; primary and intermediate; girls prepared for college by Columbia graduate. 973 Park Av.

MISS GIBBONS' SCHOOL FOR GIRLS, MRS. SARAH H. EMERSON, Principal. A few boarding pupils taken. Re-opens Oct. 4, 55 West 47th St.

SCHOOL, LIMITED NUMBER, 100 PER cent. in recent college examinations; home influence; delightful place near Sound. WM. L. EVANS, M. A., Hunt's Point, New-York City.

MISS L. WINTHROP KOUES'
School for girls removes from 153 West 70th St. to 128 West 70th St.

MISS WARREN'S DAY SCHOOL FOR GIRLS, 108 West 81st St.—Reopens Oct. 2d.
Class for boys in the primary department.

AT MISS PERRIN'S, 696 MADISON AV., near 62d St., special classes in all branches of tuition; boarding pupils, $600 per annum; 15th year.

MISS BRAGG'S SCHOOL FOR GIRLS REopens Monday, Oct. 2; classes for little boys. 1,509 Broadway.

MISS BARBER AND MISS MONTFORT'S morning classes for young ladies; academic, collegiate, and special courses; Oct. 4. 44 West 34th St.

VAN NORMAN INSTITUTE FOR YOUNG ladies and children, (founded 1857,) 280 West 71st St. Mme. VAN NORMAN, Principal.

THE MISSES PERINE'S SCHOOL FOR GIRLS, 44 East 78th St., next corner Madison Av. Resident Pupils. 4th Oct. Special Studies.

MISS JAUDON'S SCHOOL, 348 MADISON Av., reopens Oct. 4. Primary classes. College preparation. A few resident pupils.

PRIVATE KINDERGARTEN. — Miss Randolph and Miss Pond will open their kindergarten Oct. 9. 651 Boulevard West, (corner 92d St.)

SAUSE'S SCHOOL FOR DANCING,
ADELPHI HALL, 52d St. and Broadway.
ALL THE LATEST DANCES. Send for circular.

MISS BALLOW'S SCHOOL FOR GIRLS.—Miss M. S. Morgan, Miss E. F. Gallaudet, Principals. Reopens Oct. 5. 24 East 22d St.

MME. ALBERTI RESUMES LESSONS IN Delsartean physical culture and elocution Monday, Oct. 2. 557 5th Av.

Schools—Country.

Young Men and Boys.

STEVENS SCHOOL.
THE ACADEMIC DEPARTMENT
OF THE
STEVENS INSTITUTE OF TECHNOLOGY,
RIVER ST.,
between 5th and 6th Sts., Hoboken, N. J.,
REOPENS SEPT. 20, 1893.
Examinations for admission on the 18th and 19th of September.
Full courses of studies preparatory to Colleges and Schools of Science, Law, and Medicine.
The rate of tuition for all classes is $150 per year or $50 per term. These terms include all the studies.
For catalogues, apply to the Librarian of Stevens Institute.

PENNINGTON SEMINARY.
Our catalogue is full of the very information you are now seeking for your son or daughter, and is so beautiful that it would grace your parlor table. Sent free. Address
THOMAS HANLON, Pennington, N. J.

THE LAWRENCE SCHOOL FOR BOYS AND Girls.—A limited number of boys taken in the master's home. HERBERT D. PETTIT, M. A., Master. Lawrence, L. I.

SEMINARY.—Special offer, free tuition, no profit, 88th yr.; send stamp; name Times; good board. No. Granvil, N. Y.

Young Ladies and Children.

MORRISTOWN, NEW-JERSEY.
MISS DANA'S School for Girls reopens September 20. College preparation. Resident native French and German teachers. Special advantages in music and art. Terms for boarding pupils, $700 per year. Circulars sent on application.

MLLE. GROSCHEL, (FORMERLY DIRECTOR of the Groschel Conservatory of Music, Brooklyn,) country home and school for girls, Suffern, N. Y.; one hour from city; English, Latin, French, German, music, art.

$155 YEARLY BOARD, TUITION; Seminary, girls; Military College, boys, young men. Address EPISCOPAL SCHOOLS, Haddonfield, N.J.

Law Schools.

NEW-YORK LAW SCHOOL, 120 BROADWAY, N. Y. City.—"Dwight method" of instruction. Degree of LL. B. given after two years' course. Graduate course now added. Tuition fee, $100. For catalogues, &c., address GEORGE CHASE, Dean.

Teachers.

KINDERGARTEN.—By a graduate of Miss Lucy H. Symonds's Normal School for Kindergartners, Boston, as assistant or governess; can teach elementary branches of English, French, and music; has some knowledge of German; capable of making herself very useful; city or country; references. Address KINDERGARTNER, 33 West 130th St.

NORTH GERMAN LADY, DIPLOMEE OF Hanover and Paris, wants a position as visiting or resident teacher; German, French, music, English, Italian, rudiments of drawing; excellent references. Address T. S., Box 325 Times, Up Town.

WANTED—A lady to teach the common English branches. Address TRUSTEES, Box 194 Times.

GERMAN LANGUAGE, CONVERSATION, Literature.—Best instruction; pupils prepared for college. M. B., 68 West 19th St.

Dancing.

GEORGE WALLACE'S CLASSES RESUME Tuesday, Oct. 3, 80-82 West 126th St. At Music Hall, 57th St., 7th Av., Oct. 7. See circular.

Excursions.

RAYMOND'S
VACATION
EXCURSIONS.
ALL TRAVELING EXPENSES INCLUDED.
Parties will leave New-York Monday, October 16, for
Two Autumn Tours
—TO—
CALIFORNIA.
Nine days will be spent at the Raymond & Whitcomb Grand Hotel, Chicago, for a visit to the World's Columbian Exposition. Thence one party will proceed to San Diego via Las Vegas Hot Springs and Santa Fe, and the other to Monterey via Denver, Manitou, Glenwood Springs, and Salt Lake City. The tickets cover every expense of travel both ways, and give the holders entire freedom of movement on the Pacific coast. They may be used returning on Any Regular Train for Nine Months, or with parties having personal escort, with a Choice of Three Different Routes.
Supplementary parties to connect with the foregoing in Chicago, without visiting the Exposition, will leave New-York, October 25.
Our Annual Winter Trips to California, with Special Trains of Pullman Palace Vestibuled Sleeping and Dining Cars, one to three times a month, begin November 16.
Excursions to Mexico and the Sandwich Islands will occur in January, February, and March.
The World's Columbian Exposition. Special Pullman Vestibuled Trains with Dining Cars leave New-York for Chicago at frequent intervals. A week at the Raymond & Whitcomb Grand Hotel, opposite the Fair Grounds, is included in the tickets.
Send for descriptive circular, mentioning whether book relating to Autumn California, Winter California, Mexico, or World's Fair tour is desired.
INDEPENDENT RAILROAD TICKETS TO ALL POINTS.
RAYMOND & WHITCOMB.
31 East 14th St., (corner Union Square,) New-York.

COOK'S TOURS.
Vigilant-Valkyrie
Yacht Races.
SPECIAL.
TICKETS ON SALE BY ALL STEAMERS THAT WILL ATTEND THE RACES. ALL CLASSES, ALL RATES. EVERY INFORMATION AND STATEROOMS CAN NOW BE SECURED. IMMEDIATE APPLICATION NECESSARY.
Tickets for all Trunk Lines to Chicago and all parts of the United States. Excursions to Chicago semi-weekly. Special Excursion to California Oct. 23; Round the World Nov. 9.
THOS. COOK & SON,
261 and 1,225 Broadway, N. Y.

AMERICA'S CUP RACES.
The Cape May and Delaware Bay Navigation Co.'s Seagoing Iron Steamboat
REPUBLIC
Will leave Stonington Line Pier, new No. 36 N. R., (one block above Canal St.,) at 9:00 A. M. each day.
The "Republic" is celebrated for speed and stanchness. The number of passengers will be strictly limited. Club members and friends will find the accommodations and service all that can be desired, with best catering at club prices, abundant deck room, and a view of the races from start to finish.
Tickets, $3 each race. On sale at office of steamer, 849 Broadway; Tyson's ticket offices at hotels; McBride's, 71 Broadway; Miller's, Equitable Building, and Jonas's Astor House news stand.

INTERNATIONAL YACHT RACES.
THE OLD DOMINION STEAMSHIP CO.
Will send their fine ocean steamship
"GUYANDOTTE"
(or her sister ship)
"ROANOKE"
to accompany the yachts over the course.
These ships are of 2,500 tons burden, having exceptional passenger accommodations.
The number of passengers will be limited to 500 (one-fourth the ship's capacity.)
TICKETS FOR FIRST DAY ARE ALL SOLD.
Tickets for second and third day, $5 each, on sale at principal office, Pier 26 N. R.; Tyson's, 5th Av., Windsor Hotel, &c.; Surbrug, 159 Fulton St.; Jackson & McDonnell, 11 Broadway.
W. L. GUILLAUDEU, Traffic Manager.

INTERNATIONAL YACHT RACES.
Steamer MOUNT HOPE, of the Fall River and Providence Steamboat Company, will leave Pier 28 N. R., foot of Murray St., (Fall River Line wharf,) at 9:30 A. M., and accompany the yachts each day. The MOUNT HOPE is a fast and first-class seagoing excursion boat. She has three decks, the upper an open promenade, and is peculiarly adapted to this service. TICKETS NOW ON SALE at the wharf ticket office; also at 113, 172, 261, 415, 944, 957, 1,225, and 1,323 Broadway; Astor House, Cosmopolitan Hotel, Everett House, Hoffman House, Imperial, and Windsor Hotels. Fare, $3 for each race. SALE WILL BE LIMITED TO LESS THAN ONE-HALF THE ALLOWED CAPACITY OF STEAMER. Music and refreshments on board.

VIGILANT AND VALKYRIE RACE.
The well-known and comfortable ocean steamship
NEW-ORLEANS,
Capt. John Betts,
of the Cromwell Line, will leave Pier 9 North River, foot of Rector St., at 9 A. M., and accompany the yachts on each day of the race.
The number of passengers will be limited to 400. A stewardess will be on board for the benefit of the ladies and families. TICKETS, $5 EACH TRIP. THIS WILL INCLUDE A SUBSTANTIAL LUNCH.
For sale at company's office, Pier 9 North River, E. S. Allen, General Agent; also at Tyson's, Fifth Avenue Hotel, Hoffman House, Windsor Hotel, Jonas's news stand, Astor House, and McBride's Arcade news stand, 71 Broadway.

CLOSE OF THE SEASON.
$1.00 Round Trip. $1.00
SHOHOLA GLEN,
Foliage Excursion, Sunday, Oct. 1.
Leave Chambers St. 9:30 A. M.
Leave West 23d St. 9:25 A. M.
Five hours at the Glens. Home by 8:30 P. M.

WEST POINT, Newburgh, & Poughkeepsie
Daily except Sundays by Day Line Steamers
NEW-YORK AND ALBANY.
From Brooklyn, Fulton St. (by Annex)...8:00 A. M.
" New-York, Desbrosses St. Pier.....8:40 "
" New-York, West 22d St. Pier.......9:00 "
Returning, due in New-York at 5:30 P. M.
MORNING and AFTERNOON CONCERTS.

Board Wanted.

BOARD WANTED.—For gentleman, wife, and daughter in a private family or where few boarders are taken; location between Madison and 6th Avs., 42d and 59th Sts. Address, stating terms, with description of rooms, C., Box 2,601, New-York Post Office.

A CHRISTIAN GENTLEMAN DESIRES board or lodging, with breakfast, in a quiet house below the Park; state price and particulars. Address H. B. T., Box 141 Times.

Boarders Wanted.

TIMES, UP TOWN OFFICE,
1,269 Broadway.........Near 32d Street
Open daily, Sundays included, from 5 A. M. to 9 P. M.

1.—HANDSOMELY-FURNISHED SECOND floor, or separately; also rooms for gentlemen, with board; references. 34 West 51st St.

9 WEST 45TH ST.—Finely-furnished second floor; private bath; also other rooms; with or without board; excellent table; references exchanged.

17TH ST., 39 WEST.—Desirable rooms in a private family for the Winter, with board; references.

34TH ST., 22 WEST. — Handsomely-furnished second floor to let, with private table; also rooms on fourth floor, with superior board.

47TH ST., 16 TO 20 EAST.—Choice rooms, en suite or singly; parlor dining room; references.

MADISON AV. CORNER, 24 EAST 75TH ST.—Large, superior suite on parlor floor; private bath; also other rooms; excellent cuisine; appointments first-class; elevator; references.

Furnished Rooms.

113 EAST 54TH ST.—A comfortably furnished front room to let, with all improvements, for a gentleman.

568 5TH AV., OPPOSITE WINDSOR HOTEL.—An elegant newly-furnished first-floor suite, with private bath; sun all day.

Unfurnished Rooms.

HOTEL WINTHROP,
125TH ST. AND 7TH AV. BOULEVARD.
A FEW SUITES OF TWO ROOMS AND BATH, FACING THE BOULEVARD DRIVE TO RENT FROM OCT. 1.
DINING ROOM ON THE TOP FLOOR. THE HOTEL IS ONE BLOCK FROM THE ELEVATED, AND THE CABLE CARS PASS THE DOOR.

BALMORAL,
Lenox Av., 113th and 114th Sts., (entire block.)
SELECT FAMILY HOTEL.
Coaches in attendance at 116th St. L Station.

Hotels.

HOTEL VENDOME
American and European Plan.
This house is fireproof and absolutely safe.
Parlors en suite, with porcelain baths.
SINGLE ROOMS WITH OR WITHOUT BATH.
DINING ROOMS ON TOP FLOOR.
BROADWAY AND 41ST ST., NEW-YORK.

HOTEL GRENOBLE,
56TH, 57TH STS. AND 7TH AV.
The select fire-proof family hotel of New-York City.
EUROPEAN PLAN.
ALSO APARTMENTS ADJOINING.
Three to seven rooms, furnished or unfurnished, With or without hotel service.
WILLIAM NOBLE, Owner and Proprietor.

THE JEFFERSON,
FORMERLY HOTEL DAM,
102, 104, 106 EAST 15TH ST.,
OVERLOOKING UNION SQUARE.
Furnished and unfurnished apartments.
Rooms single and en suite, transiently or by the year. Hotel thoroughly renovated; new plumbing throughout.
JOHN CHATFIELD.

WHY RENT A HOUSE when you can have every home comfort and no cares! ! ! !
BEFORE YOU DO, SEE THE FAMOUS
SHERMAN SQUARE HOTEL,
GRAND BOULEVARD AND WEST 71ST ST.
THIS NEW HOTEL HAS
large rooms, a superb location, and reasonable rates. Two choice unfurnished suites to let by year. Three choice furnished suites for the year or season. American plan only. Early application necessary.
E. N. WILSON.

THE ABERDEEN,
BROADWAY AND 21ST ST., NEW-YORK.
Select family hotel, with elevator, 100 very choice rooms, single and en suite, hot and cold water, baths. For families the location is unsurpassed. In the immediate vicinity of the leading stores, places of amusement, and Madison Park. Accessible to horse cars to all parts of the city.
GEO. F. ATHERTON.

THE SHERWOOD,
5TH AV. AND 44TH ST., NEW-YORK.
ELEGANT SUITES OF ROOMS BY THE DAY OR WEEK. AMERICAN PLAN.
GEORGE MURRAY.

THE LANGHAM,
5TH AV. AND 52D ST.,
OPPOSITE THE VANDERBILT MANSION.
A comfortable and commodious family house in the most select neighborhood in the city; choice and elegantly-furnished suites; most spacious rooms in any hotel; service and cuisine of the highest order.
H. C. SHANNON, Manager.

UNION SQUARE HOTEL.
J. H. FIFE, Manager.
European plan. Rooms $1 per day and upward.
Special rates during the Summer months and to permanent guests.
Union Square and 15th St., New-York.

HOTEL NEW NETHERLAND.
EUROPEAN PLAN.
5th Av., 59th St. and Central Park.
The Model Hotel of the World.
Prices reduced for the Winter to suit the times.
Orchestral music, morning and evening.

THE DUNMORE,
230 West Forty-Second Street.
EUROPEAN PLAN.
Furnished Suites, consisting of Parlor, Bedroom, and Bath. Restaurant and Café.
WILLIAM H. VALIQUETTE, Prop.

THE SORRENTO,
14 AND 16 EAST 53D ST.
Apartments, furnished and unfurnished. Steam heat, elevator, and restaurant.

SAN MARCO,
21 and 23 West 32d St., between 5th Av. and Broadway.—American plan; suites with bath and toilet; transients $2 to $3 per day.

HOTEL RENAISSANCE,
43D ST., WEST OF 5TH AV.
STRICTLY FIRE-PROOF.
Several apartments for rent.

HOTEL NORMANDIE,
BROADWAY AND 38TH ST.
European plan. Absolutely fire-proof. Desirable suites at reasonable prices for the Winter.

37, 38, AND 39 GRAMERCY PARK.
Desirable rooms, with or without board; transients accommodated; references exchanged.

THE SEVILLIA, APARTMENT HOTEL, 117 West 58th St., close to terminus of 6th Av. elevated and Broadway cable road. Latest improvements in fire-proof construction, sanitary purity, and homelike privacy and convenience of apartments.

Autumn Resorts.

NEW-YORK.

An Ideal Hotel at Last!
The Hotel of the World.
Seeing Is Believing.
Halcyon Hall, Millbrook, Dutchess County, New-York. Now open for the Fall season. Ninety miles from New-York. Elevation, 1,000 feet. Russian Royal Court Orchestra three times daily. Write Manager for illustrated prospectus. Take N. Y. Central R. R., 3:45 P. M. 2¾ hours from New-York.

WHEN IN BUFFALO STOP AT THE GENESEE. NIAGARA FALLS forty minutes away.

VIRGINIA.

VIRGINIA HOT SPRINGS.
The NEW HOTEL, cottages, and the MOST COMPLETE BATHING ESTABLISHMENT IN AMERICA will remain open until NOVEMBER or later.
2,500 FEET ELEVATION, in the great Warm Springs Valley, Virginia, on the Chesapeake and Ohio Railway. Magnificent mountain surroundings and climate.
Bathing attendants from the best European baths. Every bath from the flowing Hot Springs, including Hot Vapor, Hot Air, Hot Spout, (the most curative bath known,) Needle, Electric, Massage, &c. RAILWAY DIRECT TO THE SPRINGS.
Reached by the "F. F. V. LIMITED" Express of the Chesapeake and Ohio Railway, with dining cars. One night's ride from either New-York, Philadelphia, or Cincinnati. Nine hours from Baltimore and eight from Washington.
Full information at C. and O. offices, No. 362 Broadway, New-York; No. 513 and No. 1,421 Pennsylvania Av., Washington; 5th and Walnut Sts., Cincinnati, or address Dr. F. W. CHAPIN, Medical Director, or J. F. CHAMPLIN, Manager, Hot Springs, Bath County, Va.

Country Houses To Let—Furnished.

RIVERDALE-ON-HUDSON. — A well-located house, with fine river view, fully furnished and in good order, with stable and cottage; three minutes from railroad station; will be rented for Winter or longer. Address H. D. BABCOCK, 80 Broadway.

Lost and Found.

LOST—POCKETBOOK containing some money and owner's address. A suitable reward will be given by returning the same to 28 East 49th St.

Amusements.

MADISON SQUARE GARDEN.
Every Evening at 8:30.
THIRD WEEK. ENGLISH MILITARY TOURNAMENT. TO-DAY MATINEE, AT 2:30.
SEATS ON SALE TWO WEEKS IN ADVANCE.

BROADWAY THEATRE. Evs. at 8. Mat. Sat. at 2.
LAST WEEK.
HOPPER. PANJANDRUM.
LOIE FULLER AT EACH PERFORMANCE.
FRANCIS WILSON'S PRODUCTION OF "ERMINIE" TUESDAY, OCT. 3.
SEATS NOW ON SALE.

5TH AV. THEATRE. Mr. H. C. MINER, Proprietor.
Evenings, 8:15. Matinée To-day, 2:15.
MR. NAT C. GOODWIN
"IN MIZZOURA."

STANDARD THEATRE. J. M. Hill, Manager.
Last night to-night JANE. Farewell appearance of Johnstone Bennett. Her last time as JANE. | Last night to-night LOIE FULLER. Last JANE Matinée. Last FULLER Matinée TO-DAY.
Monday, Oct. 2, CHARLEY'S AUNT.

14TH STREET THEATRE. Near 6th Av. TO-NIGHT. Matinées Wed. and Sat.
HALLEN AND HART,
In the cheering conceit
THE IDEA.
The best company ever organized for farce comedy.

BIJOU THEATRE. Broadway, near 30th St. Nights 8:30. Matinées Wed. and Sat.
Last week—RUSSELL'S COMEDIANS.
in the WORLD'S FAIR EDITION of the CITY DIRECTORY.
Next Monday, Oct. 2, THE GOLDEN WEDDING.

NATIONAL ACADEMY OF DESIGN. $1,000,000 Spent on Paintings and Art Objects. Now exhibited, day and evening. 23D ST. AND 4TH AV.

HARLEM OPERA HOUSE.
The BOSTONIANS
in ROBIN HOOD.
NEXT WEEK—LADY WINDERMERE'S FAN.

KOSTER & BIAL'S. MAT. TO-DAY.
VAUDEVILLE AND BALLET.
TO-MORROW EVENING.
THE ENGLISH MILITARY BAND.

DALY'S THEATRE. Broadway & 30th St. Evenings, 8:30. Mat. Sat., 2:30.
SIXTH AND LAST WEEK BUT ONE OF the Great Musical Play Without Words.
L'ENFANT PRODIGUE.

LYCEUM THEATRE..........4th Av. & 23d St.
.........DANIEL FROHMAN..Manager
Matinée to-day, 2..............To-night, 8:15
E. H. SOTHERN in.........SHERIDAN; or,
E. H. SOTHERN THE MAID OF BATH.

THE ENTRANCE OF HATSHEPU AND Court is a veritable Aladdin's dream.
THE RAINMAKERS OF SYRIA
At the Casino To-day—Matinée and Night.

NIBLO'S. At 8:15. MATINEE TO-DAY AT 2.
FOURTH WEEK OF THE LILIPUTIANS IN
A TRIP TO MARS.
Three Grand Ballets. "The Flying Heads."

PALMER'S THEATRE. Ev'gs 8:15. Mat. To-day.
RICE'S Surprise Party Continuing Its Enormous Success. Crowded with Novelties. 1492
Foyer Art Gallery. 100th (Souvenir) night, Oct. 16.

GARDEN THEATRE. Matinée Saturday.
CHARLES FROHMAN'S COMEDIANS.
"Funniest play of the new season."—Times.
THE OTHER MAN.

Open from 1 P. M. until Midnight. THE CRYSTAL MAZE. Broadway and 38th St. Admission, 25 cents.

GRAND OPERA HOUSE. 23d St. and 8th Av.
Evenings at 8. Matinées To-day and Wed. at 2.
HANDS ACROSS THE SEA
Next Week—PRIMROSE & WEST'S MINSTRELS

HARRIGAN'S THEATRE. M. W. Hanley, Mgr.
DAN'S TRIBULATIONS.
Wednesday—Matinée—Saturday.
Oct. 9, "WOOLLEN STOCKING."

EMPIRE THEATRE. Broadway and 40th St.
2D SUCCESSFUL MONTH.
LIBERTY HALL.
Evenings at 8:15. Regular Matinée Saturday.

STAR THEATRE. Eve., 8:15. Mat. To-day, 2.
FREDERICK WARDE and LOUIS JAMES.
MATINEE TO-DAY.........JULIUS CÆSAR
THIS EVENING AT 8:15, OTHELLO.

HOYT'S MADISON SQUARE THEATRE.
Evenings at 8:30. Mat. To-day at 2:15.
CROWDED NIGHTLY.
HOYT'S
A TEMPERANCE TOWN.

EDEN MUSEE. WORLD IN WAX.
AT 2:30 P. M. AND 8 P. M.
GRAND VAUDEVILLE PERFORMANCE.

DORE'S SUBLIME PAINTINGS,
AT THE DORE GALLERY, 7TH AV., NEAR 53D ST. 10 A. M. to 6 P. M.
Broadway cable cars pass the door.

AMERICAN THEATRE. SATURDAY MATINEE.
THE PRODIGAL DAUGHTER.

TENNIS COURTS AND BOWLING ALLEYS to let; to private club only. Apply 212 West 41st St., city.

IRVING PLACE THEATRE. Eve. 8:15. Sat. Mat.
To-night, opening of the season.
Grossstadtluft's CITY VS. COUNTRY.

City Flats To Let—Unfurnished.

Desirable Apartments To Let.
Peabody,
102 and 104 Waverley Place.
Steam heat and elevator, $75 per month.
Irvington and Rockland,
136 to 142 West 16th St.
Steam heated, &c., $50 to $60 per month.
St. Clement,
365 West 23d St.
4 to 9 rooms, $30 to $75 per month.
St. John, Wave Crest, Cedarhurst,
35 to 41 East 50th St.
Steam heat, &c., $50 per month.
Sutherland,
709 Madison Av., corner 63d St.
Steam heat and elevator, $70 to $120 per month.
St. Honore,
1,142 Madison Av., near 84th St.
Steam heat, &c., $60 to $75 per month.
Apply to janitors on premises or to
GERALD R. BROWN,
Equitable Building, 120 Broadway, New-York.

A.—THE LORING. Rents, $40 to $70
Boulevard and West 74th St., Amsterdam Av.
Roomy, light, well-ventilated apartments, with steam heat, mirrors, open fireplaces, door service, &c.; reasonable rents; first-class service; immediate occupancy or Oct. 1. Apply on premises or to J. E. WHITAKER, 278 Boulevard, near W. 74th St.

BALMORAL,
LENOX AV., 113th and 114th Sts., entire block.
SELECT FAMILY HOTEL.
Coaches in attendance at 116th St. L Station.

21 EAST 21ST ST.—Very desirable flat; seven rooms; bath; also servants'; storeroom on top floor; heated and drying room; first-class fire-proof building; passenger elevator; door attendant; $1,400 yearly.

APARTMENTS TO RENT IN THE FIRE-proof building 120 East 34th St.; one on first floor, east side, suitable for doctor. Apply on premises.

120 EAST 34TH ST.—Nine rooms and bath; elevator; electric light; liveried servants. Apply on premises.

APARTMENTS TO RENT
IN THE FIRE-PROOF BUILDING,
80 MADISON AV., corner 28th St.

City Flats To Let—Furnished.

FAMILY GOING ABROAD WILL LET HANDsomely-furnished apartment; unusual chance for any one wishing a refined home. E. MILLER, 200 West 57th St.

The Turf.

MORRIS PARK.
NEW-YORK JOCKEY CLUB.
FALL MEETING UNTIL OCT. 14.
SIX RACES EACH DAY, BEGINNING 2 P. M.
Take 2d Av. L Road to Willis Av. and 132d St., where special trains connect direct to track.
Trolley cars every minute direct to grand stand from 3d Av. and 129th St. Fare 10 cents.
FIELD FREE.

For Sale.

BICYCLE PARTS FOR SALE.—Front and back wheels, Dunlop tires, $15; front and back hubs, $3; steel balls, 25 cents per hundred. 11 West St.

THE FIGHT MUST BE STOPPED

GOV. FLOWER'S WARNING THROUGH THE TIMES APPLAUDED.

GROWING INDIGNATION IN BROOKLYN.

Striking Array of Clergy Opposed to Politico-Pugilistic County Officials.

RIDGWAY NOT READY TO MOVE.

The Rev. George Van Alstyne Receives a Letter from Pennsylvania Cheering on the Good Work, While the Revs. J. Wesley Johnston and J. F. Carson Join in The Times's Crusade—Apotheosis of Justice Newton as a Prize-Fighting Oracle by The Brooklyn Eagle, and a Mild but Tardy Lament by Another Paper of that City Over Existing Conditions—Newton Says the Fight Will Take Place.

The clergymen of Brooklyn are in a state of unmixed indignation over the indifference to their protests against the impending international prize fight shown by District Attorney Ridgway and his followers. So quickly have they accepted Mr. Ridgway's challenge to the forces of law and order that every mail brings to The New-York Times letters from clergymen enthusiastically commending its course.

The Rev. J. Wesley Johnston, pastor of St. John's Methodist Episcopal Church, writes as follows:

To the Editor of The New-York Times:

Having been a careful reader of The New-York Times for many years, I was not surprised when it took up the proposed prize fight at Coney Island and denounced it with such earnestness and force. That The Times will succeed in breaking up the intended exhibition of brutality I have no doubt, thus earning the gratitude of all decent, self-respecting people. It is nothing less than appalling that officers of the Commonwealth, and city officials as well, should be ranged on the side of brutality and vice, actually making money in such shameless and disgraceful ways.

That Brooklyn should seem to countenance any such proceedings is one of the most extraordinary things in the history of the State. One thing certain, the fight must stop. Such an outrage on public decency cannot be permitted. To allow such a thing would be a lasting shame, for which the people themselves would be justly held responsible.

A prize fight backed by men sworn to administer law, fought under the shadow of the Brooklyn Court House, with county officials dividing the gate money, suggests a condition of things absolutely revolting.

Most heartily do I thank you for your noble work, which I am confident will prevent this shameless and glaring outrage. Yours very faithfully,

J. WESLEY JOHNSTON.

Parsonage, St. John's Methodist Episcopal Church, Sept. 29, 1893.

This outspoken expression of wrath and disgust by the Rev. Mr. Johnston is promptly followed by an equally vigorous statement of his views by the Rev. J. F. Carson of the Central Presbyterian Church, Tompkins and Willoughby Avenues. Mr. Carson has caused it to be published that he will on Sunday evening, Oct. 1, preach on:

"Play the Man in Politics."

His sermon will be largely devoted, to quote his own language, to "The Prize Fight and The New-York Times's Splendid Battle," the services beginning at 7:30 P. M.

The Rev. Dr. George Van Alstyne of the Sands Memorial Church, (Methodist Episcopal,) Henry Street, Brooklyn, said yesterday, after commending The New-York Times for its good work:

"I want to see the proposed Coney Island fight so grandly sat down on that it will be many a day before a like thing will be attempted.

"That Coney Island prize fight promiced for December touches and shames the moral and religious sentiments of many outside Brooklyn and New-York. An officer of the law, sworn to see that it shall be duly and honestly enforced, on the Sabbath arranging all the details of a prize fight—what a spectacle, what an exhibition of civil depravity, of utter want of moral sensibility.

"Surely such a vicious infraction of our State laws, such an exasperating outrage of every nobler feeling of the community as a prize fight would be, will not be tolerated within the limits of the Empire State.

"Long or frequent trifling with the higher, stronger, conservative sentiment of society is never safe. When resentment takes the place of forbearance it usually makes quick work with the offender."

Dr. Van Alstyne said further that the proposed prize fight was, to his personal knowledge, attracting attention outside of New-York and Brooklyn. Said he:

"Here is a letter which came to me from a wealthy and highly-esteemed Friend of Pennsylvania. It reflects the sentiments of many thousands, both in Brooklyn and elsewhere."

The letter, in part, reads as follows:

Dear Friend: I notice by to-day's Philadelphia Ledger that thou, together with others of New-York City and Brooklyn, have protested earnestly against the proposed prize fight on Coney Island.

I have full sympathy with this protest, and hope that some action will be taken, if possible, to stop the doings of these ruffians. Could not the power of the State, through Gov. Flower, be brought to bear on these violators of those feelings and principles that are so dear to the true followers of Christ? Could not the pastors of Brooklyn and New-York City combine with the good and law-abiding citizens around you to put down this abomination?

I wrote an article last Spring in condemnation of the boxing evil, which George W. Childs kindly had published in The Ledger. I have also tried, in my small way, to influence our legislators at Harrisburg to enact more stringent laws in relation to public exhibitions of boxing.

Hoping thou wilt excuse the liberty thus taken by an entire stranger, I remain, I trust, sincerely thy friend, J. R.

The roll of honor of Brooklyn clergymen who have written to The New-York Times applauding its action and denouncing the international fight is made, up to date, as follows:

The Rev. LYMAN ABBOTT of Plymouth Church.

The Rev. REESE F. ALSOP of St. Ann's Episcopal Church.

The Rev. C. C. HALL of the First Presbyterian Church.

The Rev. T. DE WITT TALMAGE of the Tabernacle Presbyterian Church.

The Rev. GEORGE VAN ALSTYNE of the Sands Street Memorial Methodist Episcopal Church.

The Rev. A. F. BEHRENDS of the Central Congregational Church.

The Rev. S. A. ELLIOT of the First Unitarian Church.

The Rev. R. R. MEREDITH of the Tompkins Avenue Congregational Church.

The Rev. JAMES H. DARLINGTON of Christ Church, Protestant Episcopal.

The Rev. J. WESLEY JOHNSTON, St. John's Methodist Episcopal Church.

The Rev. J. F. CARSON, Central Presbyterian Church.

The attitude of Gov. Flower and of the Kings County officials with respect to the impending international prize fight may be summed up, in their own expressions, as follows:

GOV. FLOWER—The prize fight must not be allowed to take place.

DISTRICT ATTORNEY RIDGWAY—There is penty of time before December.

SHERIFF COURTNEY—I hope the Governor will not interfere. I want to see who is the better man.

JUSTICE TIGHE—Please sign a receipt for the inclosed tickets.

JUSTICE NEWTON—This fight will take place.

CHIEF JOHN Y. M'KANE—All I want is my rent for the building.

UNDER SHERIFF M'LAUGHLIN—Pshaw! It will all blow over before the fight.

As pointed out by The New-York Times, the decent classes and the clergymen have been listening in vain for a definite expression of condemnation of the impending international prize fight from the Brooklyn newspapers. Patience happily has, in this instance, some other reward than its own self.

The Brooklyn papers—two of them at least—have spoken, but not until yesterday. One of them remarks in a soft, sweet temper:

"So far as The Brooklyn Times can see, the only way in which the decent citizens of Brooklyn can help themselves is by seeing to it that no candidate who is identified with a ring that is hand and glove with prize fighters can secure their votes for the Shrievalty. It is idle to expect that any candidate nominated by the Willoughby Street ring will lift his hand to prevent an enterprise in which that ring is so heavy interested. The Times does not care to go into hysterics on the subject, because this is one of the cases where hysterics do no good. If the people want to stop this unsavory business they can do it by voting the ring out of power."

The other paper, the Eagle, favors his Honor Richard Van Buren Newton with space for a homily on "Science" as she is expounded within earshot of Sunday School Superintendent John Y. McKane as he whistles "After the Ball," while waiting for the close of one of the entertainments that "interest" Sheriff Courtney and his children.

His Honor dwells with ardor (in language obligingly loaned to him for this occasion only by the Eagle) on the beauties of prize fighting and the virtues of prize fighters.

His modesty, however, prevents any reference to those who make a virtue out of both by managing them.

In the gorgeous but ill-fitting phraseology with which he has been accommodated he says of the "battle" between Corbett and Mitchell:

"It will be a spectacle calculated to make any but effeminate blood tingle, and from the ring neither man will carry a mark which will last the week out."

Next he reassures those members of the Legislature (in his borrowed phrases he calls them "those who make laws") who have a not unnatural fear of his club for "social" assault:

"They will be just as safe there as they would be at home."

In conclusion, this fistic Daniel, who comes to judgment with equal ease in the arena and the police court, thus discloses the real animus which makes Corbett and Mitchell anxious to maul and bruise and disfigure each other at Coney Island. He says:

"When men no longer have spirit enough to resent an affront, it will be time enough to keep Corbett and Mitchell apart."

While the clergymen of Brooklyn are beginning to organize for concerted punitive as well as repressive action, the "machine Democrats" of that city are on their side commencing to pass from a state of serene and cynical indifference to one of acute anger. This is due to Gov. Flower's candid word of warning addressed through The New-York Times to Sheriff Courtney and District Attorney Ridgway.

His announcement that he will show no mercy to any official who will allow a prize fight to occur within his jurisdiction, coupled with his other frank expression of belief that "all these things are prize fights," has induced some of the more audacious "machine" men to denounce and defy the Governor among themselves.

"What can he do, anyhow?" they inquire. "He can't take any step till he has been advised there has been a breach of the peace and a violation of the law. Is it likely either Ridgway or Courtney is going to report against the show and, incidentally, against themselves?"

It is this straightforward and reckless class which insists upon going into the campaign handicapped, in the first place, by a candidate for Mayor who only escaped indictment by the Grand Jury through the interference of the same District Attorney Ridgway, and, in the second, by the shame and odium of the impending international prize fight.

The argument employed by these fellows of the baser sort is a very simple but a very convincing one. The "machine Democracy," they contend, cannot do without the votes and influence of John Y. McKane in Gravesend, and the price necessary to pay for the votes and the influence thus required is nothing short of a complete surrender to the Coney Island Athletic Club.

The line between these people, who would stop at nothing when "influence" is being trafficked in, and the decent, law-abiding element, reinforced by the clergymen of Brooklyn, is very sharply drawn, indeed. Both sides are equally resolute, and the latter class is all the more determined because The New-York Times has made it plain that decent people cannot get the least redress or the first reassurance from the officials of Kings County.

Mr. Ridgway, however anxious he may be to pay his debts, finds, after scrutinizing his account with the churches and the pastors of Brooklyn, that "he owes them nothing," according to one of his most trusted confidants.

The news, by the way, that Mr. Ridgway is at last overhauling his books and calculating his balances has been received with unfeigned satisfaction in all parts of Brooklyn. The hope is generally expressed that he will keep on in this tardy act of well-doing at least.

Though the "machine Democracy" is beginning to lose its temper and chafe under the ban already put upon its favorite amusement by Gov. Flower, Judge Tighe's prize-fighting syndicate is not so easily affected. Neither at the Coney Island headquarters nor at the branch office for the sale of tickets in the Court of General Sessions in Brooklyn have any signs of the trepidation been shown yet. Another large order for "embossed pasteboards" has been lodged with the American Bank Note Company in view of the fact that another outbreak of "science" has been provided for under the auspices of this septagonal institution for the promotion of "social" acts of atrocious assault.

The Governor may thunder his threat to show no mercy. The District Attorney may run over his books to ascertain the precise amount of "non-interference" due by him under "guarantee" to the biggest prize fight on the calendar. The Sheriff may, on second thought, withdraw his candid confession that he "does not care a bit" for the public—and let his boys stay home on fight night.

But the merry Tighe, the playful Newton, the jocose Sutherland, and all the rest of the Coney Island syndicate that blithely dances whenever John Y. McKane plays his pipes and tabors, do not yield an inch.

They have already decided upon the details of their seventeenth breach of the peace. It is of this that Daily America, well informed as to all things "sporting," says:

"The next contest to be brought off at the Coney Island Club is the Ernst-Leeds battle, which is down for Oct. 9. Both men are reported to be in the best of condition. Dominick McCaffrey, who is training Leeds, thinks his man a 'cinch.'"

It is this coming seventeenth battle which has a special interest for Mr. Ridgway. The sixteen prize fights which he has already tolerated within the year, up to date, have, he feels confident, passed into the limbo of the forgotten and irrevocable past. The eighteenth prize fight, he is now inclined to believe, being the international one, will be estopped by the Governor and thus fresh trouble saved him. But the seventeenth carries danger with it.

"Suppose," said one of Mr. Ridgway's critics, "that the Governor's patience, actually insulted by Ridgway's 'non-interference,' should give way altogether? Suppose Mr. Flower appointed a Special Commissioner to take evidence against him as Gov. Dix appointed a Special Commissioner to take evidence against one of his forerunners, District Attorney Britton?

"Worse still, suppose a furious citizen were to go before the Grand Jury and demand his indictment? What if the Grand Jury should put upon the stand to testify against him for 'tolerating' these prize fights his Assistant District Attorney, Clarke, and the Under Sheriff, McLaughlin?"

The complication would at least be disagreeable, and that is why Mr. Ridgway is suffering from a foretaste of the nightmares from which Sheriff Courtney seems at least to be in a fair way to recover.

Ex-Judge Angel Refuses to Join.

Having been invited to join the anti-Tammany movement in the wards above the Harlem River, ex-Judge Angel, who was Chairman of the Heintz Campaign Committee in 1890, responds with an emphatic negative. He writes to John H. J. Ronner as follows:

"The causes which existed in regard to our local improvements at the time of the election of Mr. Heintz three years ago no longer exist.

"I cannot afford to fight an independent battle without a cause. I do not deem it my duty, or consistent with my former record, to enter a contest where the only question involved is as to who shall hold a certain public office.

"Our public improvements are progressing very satisfactorily under the present Commissioner, who seems to be anxious and zealous in his efforts to serve the people. Nor even in this movement in which you are engaged can I discern, under present conditions, the remotest prospect of success."

BIERMAN, HEIDELBERG & CO.

OLD HERALD BUILDING

BROADWAY AND ANN ST.

The Largest Manufacturers in the World of Men's Highest-Grade Overcoats, Ulsters, &c.

WILL SELL

To-day (Saturday) Only

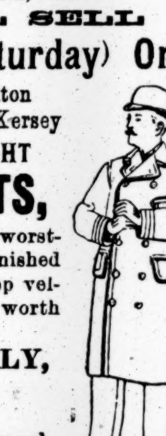

350 Fine Melton Vicuna & Kersey MEDIUM-WEIGHT OVERCOATS, cut long, lined with worsted and satin, and finished with handsome deep velvet collars, and worth $23.00 to $30.00.

TO-DAY ONLY, $15.00

230 soft and rough-faced heavy Scotch Wools and Camel's Hairs (warm as toast) in Black, Oxford, and Brownish Mixtures, worth $25.00 to $35.00,

TO-DAY ONLY, $18.00

150 GENUINE IRISH FRIEZE ULSTERS in Black, Oxford, Brown, cut on easy lines, double-breasted and very long, and lined with imported woolen or worsted plaids—cannot be sold at wholesale for less than $32.00,

TO-DAY ONLY, $22.00

You need not sacrifice style to economy when buying here, for low prices mean simply that we wish to exchange as rapidly as possible our high-grade goods for cash, and we are satisfied to realize net cost and under.

We can fit stout, slim, and extra-large men perfectly.

More than your money's worth or your money back—you run no risks.

Open To-night until 10 o'clock.

BIERMAN, HEIDELBERG & CO.

OLD HERALD BUILDING

BROADWAY AND ANN ST.

MR. DENIKE CHARGES FRAUD.

His Story of Real Estate Transaction Denied by Bank President Degraf.

Charles W. Denike, formerly the owner of the Brighton Beach Hotel, at Fort Moultrie, Sullivan's Island, South Carolina, has begun an action against Henry P. Degraaf, President of the Bowery Bank, Canal Street and Bowery, who was until recently the head of the firm of Degraaf & Taylor, furniture dealers, 47 West Fourteenth Street. Mr. Degraaf is accused of making fraudulent representations in the sale of real estate.

An agreement was entered into June 25, 1892, between Denike and Degraaf whereby Degraaf conveyed to Denike sixteen lots at One Hundred and Twenty-fifth Street and Eleventh Avenue in exchange for the hotel at Fort Moultrie. Mr. Denike alleges that Mr. Degraaf represented to him that the lots had cost him $125,000. They were then subject to a mortgage of $50,000, and Mr. Denike gave Mr. Degraaf another mortgage of $8,000 and conveyed to him his hotel, the title to which was free and clear. The hotel, Denike says, was supposed to be worth $60,000.

Mr. Denike alleges that he found the property had cost Degraaf only $55,000—namely, the fifty-thousand-dollar mortgage which Denike had assumed and $5,000 in cash.

Within a year the first mortgage was foreclosed. It did not realize more than enough to pay off the incumbrances. Denike says he learned that Degraaf, through a clerk in his bank, bought in the sixteen lots, and had so become the owner of both the New-York and the South Carolina property. Denike, then, through his lawyer, began suit against Degraaf in Rockland County, this State, where Denike now lives.

The suit will be tried in Westchester County, in the Supreme Court, counsel having agreed to that after Judge Cullen in Brooklyn had denied a motion to change the venue to New-York County.

Mr. Degraaf denied emphatically yesterday that he had ever told Mr. Denike or any one else that the sixteen lots were worth $125,000.

"The property was foreclosed," said Mr. Degraaf, "by the parties holding the first mortgage for non-payment of taxes and interest. Denike never paid a dollar. In order to protect the second mortgage of $8,000 the property was bought in for me for $60,000. As to the hotel on Sullivan's Island, which has been represented as worth $60,000, I will sell it for $8,000 cash."

BARGAINS IN FINE CLOTHING.

Men's Suits to Order at Less Than the Cost of the Material.

"It is useless to deny that the recent financial strain and the obstructive tactics of the silver men in the Senate have severely hurt the trade in the finer grades of men's custom-made garments," said Mr. Morley, a member of the firm of George A. Castor & Co., yesterday, in their store in the Fifth Avenue Hotel.

"Consequently," he continued, "if the mountain won't come to Mohammed, he must go to the mountain. We have determined to turn out our splendid stock at cost or less rather than let it stick on our shelves and racks. Every suit we sell now is a permanent advertisement for us. Besides, as we employ several hundred hands in our shops, we desire to keep them steadily at work during the Winter season.

"If any man familiar with cloths of fine texture will step in, look at the materials we offer, and learn the prices we place on them, I think we will be pretty sure to enroll him as a steady customer for the future. Of course, we handle no goods save those of high grade and texture, which will wear well and not grow shiny or shabby. The quality and patterns of the goods speak for themselves."

Excise Commissioner Sued for Divorce.

William H. Townsend, an Excise Commissioner of Queens County, is charged by his wife with being a drunkard. Mrs. Townsend, who lives in Glen Head, was yesterday allowed $4 a week alimony and $50 counsel fees in her divorce suit in a Brooklyn court.

The couple were married in 1878. Mrs. Townsend says her life since has been one of prolonged misery. She accuses her husband of ill treatment and gross abuse, and says that on several occasions she and her children were forced to escape through windows to save their lives from Townsend's drunken fury.

Townsend denies the charge of ill treatment, and says his wife is angry because he is unable to support her like a Princess. He claims that religious zeal has upset her mind and made her a victim of hallucinations.

Closing His Tour of the County Fairs.

PALMYRA, N. Y., Sept. 29.—Gov. Flower arrived here this morning and took breakfast at the residence of Judge McLouth. At noon he was escorted to the Fair Ground, where he delivered an address on values in agricultural lands. He will pass through Albany to-morrow on his way to Indian and Lewis Lakes, in the Adirondacks, where he will fish and hunt for a few days.

AN OPPORTUNE FRIEND will be found in DR. D. JAYNE'S EXPECTORANT, when racked by a severe Cold, and the many Lung or Throat affections which sometimes follow. This old remedy has met the approval of two generations, and is to-day as popular, safe and effective as ever.—*Advertisement.*

SILKS AND VELVETS.

ON THE MAIN FLOOR

Additional lines of goods have been selected for the continuation of our Silk Sale. Large assortments of Novelty Silks, light and dark colorings, at $1.00 per yard; still richer and handsomer goods at $1.25 and $1.50 per yard.

At $2.00 per yard, several thousand yards, the same qualities as previously sold at from $4.00 to $6.00.

1,000 yards of Fancy Velvets, at $2.00; Half Price.

IN THE BASEMENT

23 inch Fancy Silks, for waists, etc., 35 cents a yard.

Novelty Silks 50 cents, 60 cents and 75 cents a yard.

Black and Colored Crystaline; Satin Weaves in Changeable and Solid Colors; Figured Pongees and various other lines of desirable Silks costing less than $1.00 a yard.

JAMES McCREERY & CO., Broadway and 11th St.

WAS WINTRY AT WHITE PLAINS.

In Consequence, the Attendance at Westchester Fair Dwindled.

WHITE PLAINS, N. Y., Sept. 29.—A wintry wind blew over the Westchester hills to-day, scattering cold rain wherever it went, and keeping the expected crowd away from the fair. There were only about 2,000 persons in attendance.

Among those in the grand stand was Capt. Herman Mohs of the staff of the Emperor of Germany. He was a guest of Alexander Taylor, Jr. Capt. Mohs married Mr. Taylor's cousin. He is on his way home from the World's Fair.

The baby show has been postponed until to-morrow. The judges will be Mrs. James McVicker, Mrs. Fred L. Stone, and Mrs. R. Gibert Thebaud.

The interest of the fashionable throng was centred, as usual, in the horse show. The judges for the several events were Col. De Lancey A. Kane, Col. R. W. Leonard, Howard Mott Potter, Richard P. Lounsbery, William E. Iselin, George R. Read, William L. Quintard, Francis A. Watson, Robert Graves, and B. Lambert Sackett.

J. Steiner's Reina took the first prize for the best standard-bred mare; John Brown's Nelly got the red ribbon, and T. G. Leroy's Grace the yellow ribbon.

The cup offered by H. Walter Webb for the best half-bred hackney under three years was won by Prescott Lawrence's Patrician. George R. Read's Trumps was awarded the second place, and his Sweet William the third mention.

Mrs. Manon Story's imported Lady Elsie won the William H. Catlin Cup for the best half-bred hackney over three years, the red ribbon going to Mr. Read's Tidy and the yellow ribbon to George Green's imported Mars.

There was a very pretty contest for the cup presented by Alexander Taylor, Jr., to tandems under 15½ hands. Elisha M. Fulton, Jr., won the blue ribbon, driving Flash and Lightning. Mr. Read's Chappy and Chumley got second place and Zulu and Spider, driven by Mrs. A. Kayne's groom, were considered third best.

There was a fine show of horses and rigs in the competition for the Horse Show Committee's cup for the best depot rig. F. E. Lewis's High Dandy won the cup. George and L. A. Galloway's Colonel, a seal bay horse, took the red ribbon. The third place was awarded to Mrs. W. B. Dickerman's chestnut gelding Sandy.

The show of saddle ponies was one of the most pleasing. Mrs. Marion Story's brown mare Lady Ethel, ridden gracefully by Mrs. Perry Tiffany, won the Horse Show Committee's cup. Mrs. J. Borden Harriman rode her bay mare Hustle in spirited fashion and blushingly received the red ribbon. P. P. Lewis's Midget was third.

There were only two contestants for the cup offered by Col. De Lancey A. Kane for the best four-in-hand team. T. A. Maitland, seated on a showy English drag, won the blue ribbon, and the red ribbon went to Elisha M. Fulton, Jr.

The last event of the horse show was the hunters' class. The cup was the gift of J. Borden Harriman. W. S. Vanderbilt Allen, with his tall bay mare Sweetheart, cleared all the hurdles in easy style and won the cup. R. E. Tod on Madge Coldstream and Master H. Sedgewick on Popover were not so fortunate, and after two trials they divided second and third honors between them, Mr. Tod getting the red ribbon.

BROKERS FLED IN FRIGHT.

But the Strangely-Acting Man in the Gallery Only Had an Epileptic Fit.

The brokers in the wheat pit at the Produce Exchange were busy shouting quotations at 1:30 o'clock yesterday afternoon when a man appeared in the gallery almost over their heads, whose movements attracted notice. Some of the brokers who saw him quickly lost interest in the transactions on the floor and began getting behind tables, pillars, and boxes, and placing substantial obstructions between themselves and possible danger.

Their action drew further attention to the man, who appeared to be wandering about the gallery with evil intent. Presently the man fell down and almost at that instant the wheat pit was cleared of brokers, who evidently feared that a sure-enough assailant was after them and had fallen to intrench himself behind the barricade formed by the iron railing of the gallery, while he did his shooting.

After a little one of the brokers ordered a messenger boy to go up into the gallery and see what was the matter. The messenger stuck his head within the gallery door and quickly returned, saying that the man appeared to be ill, and that he did not see any signs of a revolver about him. Then an ambulance call was sent out, which brought a surgeon to the place. It was found that the man had been seized with an epileptic fit. As the surgeon carried him out he was identified as Edward Smith, who had formerly run one of the elevators in the Produce Exchange, and had been retired because of physical disability.

Erie Republicans Are Apathetic.

BUFFALO, N. Y., Sept. 29.—If to-night's caucuses are a criterion, Erie County's place in the Republican Convention at Syracuse next week will go begging. The turnout was very small and there was but little interest in the selection of delegates to the six Assembly Conventions which will meet to-morrow. These conventions will elect thirty-eight delegates to Syracuse.

There were no contests to-night, and in some districts hardly half a dozen party voters turned out. In one district the polls were closed half an hour, and the district returns were at headquarters before the hour designated for closing the caucuses. More apathy is promised in to-morrow's conventions, and seats in the Syracuse delegation are likely to be had for the asking.

State Committeemen John N. Scatcherd and John R. Hazel, Chairman George Urban of the General Committee, Alderman John White, William B. Sirrett, and Otto Reinecke are the only leaders who are anxious to go. They will head the delegation. Buffalo has no candidate to bring before the State Convention next week, and to this is attributed much of the apathy shown in to-night's caucuses.

HAMMERSLOUGH BROS.,

Established 1856,

the largest and most prominent wholesalers of Fine Clothing in this country, ARE RETAILING their entire stock of Men's and Youths' Suits, Trousers, Overcoats, Ulsters, Full-Dress Suits, &c., AT THEIR WHOLESALE PREMISES ON BLEECKER ST., COR. GREENE, MIDWAY BETWEEN BROADWAY AND THE BLEECKER ST. STATION OF THE 6TH AV. ELEVATED R. R.

DRAWING BIG CROWDS. EVERY GARMENT SOLD AT STRICTLY WHOLESALE PRICE—and your money back if you want it.

Open till 9 To-night.

HAMMERSLOUGH BROS.,

Bleecker St., Cor. Greene.

THE CONSOLIDATED ROAD.

Annual Report of the New-York, New-Haven and Hartford.

NEW-HAVEN, Conn., Sept. 29.—The twenty-second annual report of the Board of Directors to the stockholders of the New-York, New-Haven and Hartford Railroad Company, to be submitted at their annual meeting in this city Wednesday, Oct. 18, has just been issued. The report consists of thirty-two pages of closely printed matter, and President Charles P. Clarke, in his statement, among other things, states the following in regard to the business and condition of the company for the twelve months from July 1, 1892, to June 30, 1893, inclusive: Earnings from passenger department, $9,807,545; from freight department, $8,115,524; from rents, $190,404; total gross earnings from operation, $18,113,474; less operating expenses, (68.5 per cent.,) $12,405,934; income on stocks, bonds, &c., $210,013; total income, $5,917,553. Deductions from income are as follows: Taxes, $845,858; interest on funded debt, current liabilities, deferred liabilities, rental of leased lines, &c., make total deductions of $2,919,554. Balance of income applicable to dividends, $2,997,998; dividends paid, $2,945,535; surplus for twelve months $52,463.

These figures include roads leased during the year, but do not include property acquired by lease of the Old Colony system, reports of which will date June 30, 1893. The report made last year covered 508.08 miles. The company now operates 1,493 miles. The report says: "Every share of the New-York, Providence and Boston has been converted into New-York, New-Haven and Hartford stock, as has also that of the Hartford and Connecticut Valley Railroad. Both roads have ceased to exist as separate corporations. The company's office building at New-Haven is nearly completed, and will be ready for occupancy by the 1st of January. Among the obligations caused by the absorption of the New-York, Providence and Boston Railroad Company and the lease of the Providence and Worcester and the Old Colony property, (which includes the Boston and Providence Railroad,) is the creation of new terminals in the City of Providence. An expenditure of not less than $1,500,000 must be made at that point. Of this substantially one-half will be required for the necessary real estate to be conveyed by the City of Providence at prices fixed by the contracts existing when this company came into possession of these roads. Work upon these terminals has been commenced, and will be prosecuted to completion. To effect this two or three years will probably be required.

"The contract with the Wagner Palace Car Company expired Oct. 31, 1892, by its own terms. The Directors, believing that the owners of the railroad are entitled to the revenues from parlor and sleeping cars on its lines, declined to renew the contract, and the company is now operating its own service, except that between Boston and Washington by the Pennsylvania Railroad. Although this country is now passing through a season of financial depression, the business of the company to the present time has been remarkably steady. The rapid application of electricity as a motive power upon the highways naturally brings the attention of railroad managers to the competition thereby created with existing steam roads. The demands of the public upon steam railroads for expensive stations, prompt and frequent train service, and protection by gates and flagmen at grade crossings, in competition with the free right of way and cheaper construction of electric roads may be unjust, and the new motor will at first diminish to an appreciable extent the earnings of steam railroads from local travel. An ultimate advantage by the development of local centres and of suburban properties may be anticipated, but meanwhile the owners of steam railroads may reasonably expect their managers to lessen local service in proportion to diminished business. Independent of any consideration of gain or loss, the duty remains to protect the public against the new danger created by these electric roads at railroad crossings. Accidents will be caused by the electric cars becoming disabled by loss of contact with the current and remaining helpless on the crossing. If the public exigency requires these roads to cross steam roads, it should first compel a separation of grades under the operation of law."

MADE BUSINESS ACTIVE.

Good Effect of News that the Senate Would Soon Vote on Repeal Bill.

All news received down town yesterday with reference to the prospects at Washington was of an encouraging character. Several of the leading houses had private dispatches which they said indicated almost to a certainty that a vote would be had in the Senate upon the Silver-Purchase Repeal bill within a week. The good feeling occasioned by news of this kind quickly spread to the Exchanges and was reflected in better prices for securities and staples than had prevailed for a long time. It seemed to be taken for granted that the information from Washington was authoritative and that repeal could not be much longer delayed.

The accumulation of money at the banks continues in undiminished volume. Large amounts of currency are coming in every day from the interior, and deposits within the week have increased so largely as to hold out the assurance that the bank statement to be issued to-day will show a better condition of the city banks in resources at hand than has been the case for many months.

The Sub-Treasury paid into the Clearing House yesterday $508,000 in gold coin, and the Loan Committee retired $940,000 of loan certificates, leaving outstanding $25,315,000. Notice was given of the retirement of $650,000 to-day. Loan certificates for the week ending yesterday were retired to the amount of $4,500,000.

Nominations by the President.

WASHINGTON, Sept. 29.—The President sent to the Senate to-day the following nominations:

George W. Levi of Virginia to be Marshal of the United States for the Western District of Virginia.

Perry Bickford of Wyoming to be Surveyor General of Wyoming.

Erasmus D. Ralph of South Dakota to be Register of the Land Office at Rapid City, S. D.

First Lieut. J. J. Haden, Eighth Infantry, to be Captain.

Second Lieut. Edward N. Jones, Jr., Eighth Infantry, to be First Lieutenant.

Commodore George Brown to be a Rear Admiral.

Capt. Edward E. Potter to be a Commodore.

For Senator and Assemblyman.

BATAVIA, N. Y., Sept. 29.—Elias Root of Tonawanda was nominated for State Senator by the Prohibitionists of the Twenty-ninth District this afternoon. Merritt D. Simons was nominated for the Assembly by Genesee County Prohibitionists.

Hemstitched Bed Linen.

Particular attention is given not only to the quality, but also to the making up of the goods of this class which we offer; even the lowest price articles are carefully and neatly made.

SHEETS.

Crib size, $5.00 and 7.50 per pair.

Single Bed size, 5.00, 5.50, 6.50, 7.80, and 9.00 per pair.

Double Bed size, 5.00, 6.00, 7.50, 9.00, 10.50, 12.50, and 15.00 per pair.

PILLOW CASES.

22½x36 at 1.00, 1.25, 1.50, 2.00, 2.50, 2.75, 3.00, and 3.50 a pair.

25x36 at 1.50, 1.75, 2.25, 2.75, 3,00, and 4.00 a pair.

27x36 at 1.50, 2.00, 2.50, 3.00, 3.50, 4.00, and 4.50 a pair.

Also a variety of sizes and styles in Baby Pillow Cases.

BOLSTER CASES.

20x54, 20x63, 20x72, 21x63, 21x72, and 22½x72 to match pillow cases.

JAMES McCUTCHEON & CO.,

THE LINEN STORE,

14 West 23d St.

REPORT ON THE UNION PACIFIC.

In Splendid Physical Condition, but Not Making Money.

WASHINGTON, Sept. 29.—The Government Directors of the Union Pacific Railway Company in their annual report to the Secretary of the Interior say that from a recent personal examination made by one of the Directors they are enabled to repeat with emphasis the statement of their predecessors last year as to the excellent physical condition of the system, both as to the main line and its important branches.

They are confident that at no time in the history of the company have its trackage, sidings, and terminal facilities been more complete; the condition and character of its motive power been so good, and the amount of its freight and passenger equipment been as extensive as at the present time. But while the business capacity of the road has thus been enlarged and its traffic facilities materially improved, its earnings for the fiscal year 1893, both gross and net, have considerably decreased.

Speaking generally, the causes of this decrease are the same that have diminished the transactions and business enterprise of the entire country. Under the stipulations contained in the collateral trust indenture no extensions have been made, no leases or guarantees of any kind assumed, no bonds issued, extended, or indorsed upon any part of the system since Sept. 4, 1891.

The earnings and expenses of the Union Pacific Railway proper for the year ended June 30, 1893, were as follows:

Earnings, $19,958,058, which is a decrease for the year of $1,952.

Expenses, $11,531,803, which is an increase for the year of $399,549. The surplus for the year was therefore $8,426,254, or $401,602 less than the year before.

The earnings for the entire system during the year covered by the report were $44,240,703, and the expenses $28,695,792. This is a decrease of $306,927 in the earnings and an increase of $174,681 in the expenses.

The approaching maturity of the subsidy debt due by this company to the United States seems to render imperative, in the opinion of the Directors, the adoption of such measures as will secure the best return possible to the Government and enable the company to discharge its great functions as a public carrier. The principal of the debt due the Government matures as follows:

Nov. 1, 1895, $640,000; Jan. 1, 1896, $1,440,000; Feb. 1, 1896, $4,320,000; Jan. 1, 1897, $6,640,000; Jan. 1, 1898, $17,342,512; Jan. 1, 1899, $3,157,000. Total—$33,539,512.

The gross amount of the debt, however, is obtained by adding to this amount the interest thereon at 6 per cent. for thirty years, which was the period of its bonds. Deducting from this amount the sums paid the Government, and its credits for mail and freight carriage, the sum due the Government to-day is approximately $55,000,000. The present value, however, of this debt is considerably less than the amount given, as the debt does not mature until the bonds mature. The Directors renew their recommendations made in other reports that the Government make a prompt, fair and complete adjustment of its financial relations with the company; this, they say, would be for the great interest of all parties concerned.

The report is signed by E. Ellery Anderson, Joseph W. Paddock, and Fitzhugh Lee.

Railroad Notes and Personals.

—Permission was granted by the United States Court in Springfield, Ill., yesterday, to the receivers of the Jacksonville Southeastern Railroad to borrow not exceeding $60,000 for the purpose of paying back salaries of the employes of the road.

The Northern Pacific receivers have decided not to pay the interest on the second mortgage bonds which falls due on Monday.

JACK M'AULIFFE'S BENEFIT.

Charley Mitchell Received a Grand Reception in Claremont Rink.

Champion Lightweight Pugilist "Jack" McAuliffe was given a testimonial in the Claremont Avenue Rink, Brooklyn, last night. The show was poorly advertised and the house was only half filled. The bout that attracted the most attention was the set-to between Charley Mitchell and "Jim" Hall.

Mitchell was given a grand reception. As soon as he made his appearance, dressed in tight-fitting white tights, the spectators jumped to their feet, waved their hats and canes, and shouted as loudly as they could. William A. Brady, the manager of James Corbett, Lawyer Price, and a coterie of the American champion's friends had seats close to the stage, and they appeared to be surprised at the greeting the British champion received. It was anything but pleasing to them. Mitchell bowed politely, walked to the centre of the stage, and said:

"Gentlemen, I thank you kindly for this cordial greeting. I am sorry, however, to see so many empty seats. As a fighter the calibre of my friend, Mr. McAuliffe, deserves a 'bumper.' Of course, you all know that we pugilists need the sinews of war—"

"How about Corbett?" interrupted one of the spectators.

"Oh, I guess he's all right," was Mitchell's response. "I have nothing to say about Mr. Corbett other than that I will be prepared to meet him on the night designated for our contest. As regards the issue, I have got nothing to say. Again I thank you for your kind reception."

As Mitchell walked to his corner somebody proposed "three cheers for Charley," and they were given with a will while Manager-Matchmaker-Press Agent Brady looked on in astonishment. As the English fighter sat down, he said in an undertone to a friend close to the stage, "If I get many more such receptions in Brooklyn I shall certainly run for office here."

The bout between Mitchell and Hall was tame, but everybody admired the form of the man selected to meet Corbett. He is twenty-five pounds lighter than he was when he was here last Spring.

McAuliffe sparred three rounds with "Mike" Leonard, who made a very poor showing against the champion. There were about ten other bouts of more or less interest.

"Boss" McLaughlin, Chief McLaughlin, City Clerk Cummings, Justice Tighe, and Justice Newton were present, but Sheriff Courtney and his children were absent.

Protection for Islip Residents.

New-York bankers and business men who have villas at Islip, L. I., and who have been annoyed by the prevalence of burglaries and fires this Summer, have decided to organize. A meeting for this purpose was held Thursday night, among those present being Bradish Johnson, W. Bayard Cutting, John Gibb of Mills & Gibb, Schuyler D. Parsons, W. F. Wharton, A. J. Swan, Lucius Wilmerding, H. B. Hollins, H. R. Duval, H. H. Hollister, Charles Ingersoll, William Thompson, H. O. Wood, and A. V. de Goicouria.

As no plan was ready, the meeting decided to appoint a committee to formulate one, and adopted the following:

Resolved, That an association for mutual protection against robbery or other crimes in the neighborhood be formed, and that a committee of three be appointed by the Chair to report the best method of organization to an adjourned meeting to be held on Monday, Oct. 2, at 8:30 P. M.

Messrs. Cutting, Ingersoll, and Wood were appointed a committee. They had a meeting down town yesterday, at which they talked about establishing a private police force, besides arming all the members of the association with shot guns.

We've made a quick jump and now our furnishings are as good as our clothing and our $3 derby—yes, every bit as good as the $3 derby. See any of our neckwear windows; and the shirts, undershirts, and drawers that fit all shapes of men.

We want you to have our Fall booklet.

ROGERS, PEET & CO.

THREE BROADWAY STORES. Prince, Warren, 32d St.

REPUBLICAN STATE DELEGATES.

Most of the Local Representatives Chosen Last Night—No Change in Leadership.

Primaries were held in this city last night by the Republicans in the various Assembly districts for the election of delegates to the Republican State Convention to be held at Syracuse Oct. 6, and to the various local and Senatorial and Assembly conventions.

No contests were reported. Thomas C. Platt goes as a delegate to the State Convention from the Eighth Assembly District, and William Brookfield, Chairman of the Republican State Committee, and Chauncey M. Depew go from the Twenty-first Assembly District.

The delegates to the State Convention chosen last night are as follows:

First District.—Martin H. Healy, Eugene H. Healey, and John C. Scully.

Second District.—Denis Shea, Albert C. Rodler, and Arthur L. Merriam.

Third District.—Charles H. Murray, Ralph Nathan, Robert P. Porter, and Joseph Gallo.

Fourth District.—John Collins, William H. Townley, and A. N. Van Dervoort.

Fifth District.—John Simpson, John S. Wise, and Adam Gormand.

Sixth District.—George Hilliard, Stephen W. Roach, and Francis Snyder.

Seventh District.—Jacob M. Patterson, Jacob May, Charles W. Frank, Frederick L. Marshall, and Ferdinand Dreyer.

Eighth District.—Thomas C. Platt, Cornelius Van Cott, Alfred R. Conkling, Lispenard Stewart, Lucas L. Van Allen, and Eugene Ward.

Ninth District.—George B. Deane, John W. Jacobus, John J. Brown, John W. Marshall, John McKeever, and Charles A. Winch.

Tenth District.—William F. Daly, Edward T. Bartlett, Hiram Merritt, Herman L. Schrader.

Eleventh District.—John Sabine Smith, President of the Republican County Committee; Horace Porter, Job E. Hodges, James W. Auten, and Jacob H. Simms.

Twelfth District.—William Henkel, Frank H. Daly, and Herman Freliwitz.

Fourteenth District.—Bernard Biglin, S. V. R. Cruger, Hugh Coleman, and Thomas Murphy.

Sixteenth District.—Alexander J. Mason, Samuel Thomas, Gorman Kahn, and John Gautier.

Eighteenth District.—George W. Wanamaker, Adam Huston, Richard C. Van Horn, and Conrad Albirat.

Nineteenth District.—John Reisenweber, Charles B. Page, William H. Bellamy, and Charles F. Bruder.

Twentieth District.—John Luite, Samuel J. Campbell, and William J. Gaskell.

Twenty-first District.—William Brookfield, James A. Blanchard, Chauncey M. Depew, William D. Murphy, and Eugene Seligman.

Twenty-second District.—John H. Gunner, Burns Loewy, and Sol Oppenheimer.

Twenty-third District.—C. N. Bovee, Jr., Frank Brainard, Thomas J. Flagg, Abraham Gruber, James S. Lehmaier, and George J. Seabury.

Twenty-fourth District.—C. H. T. Callis, Melville A. Clinton, Thomas Lusk, and Charles S. Torrey.

Twenty-fifth District.—Edward Dubois, George E. Morey, and Dr. E. J. Palmer.

Twenty-sixth District.—Peter H. McDonald, Gen. Daniel Butterfield, Samuel J. Bishop, Alfred A. Farley, and Carlo Le Marda.

Twenty-seventh District.—Frank Raymond, Henry Grasse, Abraham E. Block, Henry C. Robinson, Donald McLean, and Rollin Tracy.

Twenty-eighth District.—Michael Kerwin, Washington Winsor, J. Romaine Brown, Thurlow Weed Barnes, and M. P. B. Voullaire.

An Assembly District Convention for the purpose of electing delegates to represent the Twenty-ninth and Thirtieth Districts will be held on Monday evening, Oct. 2, at 8 P. M. The Twenty-ninth District Convention will be held at the rooms of the Suburban Club, One Hundred and Seventy-sixth Street and Vanderbilt Avenue, and that of the Thirtieth at the North Side Republican Club, 2,661 and 2,663 Third Avenue.

The Brooklyn-New-York Games Off.

PITTSBURG, Penn., Sept. 29.—John Ward, manager of the New-York Baseball Club, has decided to declare off the games between Brooklyn and New-York to decide the metropolitan championship. His reason for doing so is that Rusie's arm is in poor condition. Davis desires to go with Manager Selee's Northwestern tourists, and several of his players want to return to their homes.

While in Chicago Ward was asked to sign a contract to manage the New-York Club next season, but as yet has not made up his mind to act in that capacity.

Tired, Weak, Nervous

Rheumatism Cured by Hood's Sarsaparilla

A Case of Great Suffering Permanently Relieved.

"Five years ago my health and strength was almost gone. I had rheumatism so severe that I was obliged to use a cane. I was tired of life and was

A Burden to Those About Me.

I often suffered from dizziness, and it seemed almost impossible to bear the pains. I worried much, and was subject to nervous spells, which greatly reduced my strength. I heard of Hood's Sarsaparilla, bought a bottle, and before the medicine was all gone I was so much better that I kept on until I felt like a different person. When I commenced to take Hood's Sarsaparilla I weighed 124 pounds. Now I weigh 174.

Hood's Sarsaparilla Cures

I owe my present good health to Hood's Sarsaparilla, and recommend it not only as a Spring medicine, but as an all-the-year-round blood medicine." MRS. MARY C. CRYDERMAN, Lafontaine, Kan.

HOOD'S PILLS cure Constipation by restoring the peristaltic action of the alimentary canal.

The New-York Times.

EVERYBODY WANTS IT

AND

None Should Fail to Read

TO-MORROW'S

NEW-YORK TIMES.

No metropolitan newspaper will surpass it in the completeness of its record of passing events.

—

POLITICS.
The struggle in Congress to repeal the silver-purchasing law; the preliminary contests in the campaign in our own State; the attitude of the various parties in other parts of the country.

SPORTS.
Features of the struggle for the America's Cup; the race track, the baseball diamond, the tennis court, and the bicycle.

ART AND LITERATURE.
Criticisms of all the new books; romance and poetry; gossip of the studio and library.

THE DRAMA.
The stage in this city, in Boston, Chicago, and other places, and abroad; the newest features in musical and theatrical lines.

FINANCES.
THE NEW-YORK TIMES is unequaled in its synopsis of the business situation, and Sunday's paper will be no exception to the rule of excellence and correctness.

GENERAL NEWS.
Every matter of interest, at home and abroad, will be told in an attractive manner, with that strict attention to fact which has made the news of THE NEW-YORK TIMES always reliable.

ALL FOR FIVE CENTS.

Besides all these, the following

FEATURES

will be presented:

AMERICA'S CHURCH PRINCE.
The twenty-fifth anniversary of Cardinal Gibbons's elevation to the episcopacy. A great event in the history of the Catholic Church in this country.

TRENTON'S MONUMENT.
An elegant shaft to commemorate Washington's victory. This great battlefield of the Revolutionary war to be marked by a bronze statue on a marble pillar.

BRILLIANT OCTOBER STARS.
Glories of the Autumn heavens. Longer nights as the sun hastens toward the south, leaving the hunter's moon to illuminate the nights.

DUMAS REVIVAL IN PARIS.
Plays which are offered for the amusement and edification of the people of the gay French capital—a comedy of father-in-law and mother-in-law.

Everything which can interest anybody will be found in the

NEW-YORK TIMES

OF

SUNDAY.

—

Price . . . FIVE CENTS.

READING AND THE COAL TRADE

THE COSTLY SCHEME TO PERFECT A MONOPOLY.

The Failure of Which Involved the Reading Company in Bankruptcy—Further Evidence of the Unfitness of Mr. Harris to be in Control of Any Great Corporation—Remarkable Apathy of the Trustee of the General Mortgage Bonds—Assets Which if Collected Would More Than Meet All Liabilities.

In the article published in The Times yesterday attention was called to the doom awaiting Reading in the event of the success of the plan of rehabilitation, which was so determinedly pushed by the receivers in their own interest. The jeopardy in which Reading's general business, and in particular, its coal business, would have been placed was detailed at some length. There were, however, certain special dangers even of a far wider reaching nature, which, if the plan had become operative, would certainly have put the property beyond hope of resurrection. The seven years' trust would have prevented the stockholders receiving any light on the conduct of the property, and it would have removed all possibility of self-protection until too late. The success of that plan would permanently have burdened Reading with the Lehigh Valley lease and the policy of coal purchase, and these two items alone would soon have exhausted all the available funds which the plan promised to secure. The readers of The Times are now familiar with the proposition that the value of Reading depends on its coal business—in other words, the mining, transportation, and selling of its own coal.

The scheme of Mr. McLeod to combine the anthracite coal roads, which so soon came to grief, left the Reading burdened not only with the Lehigh Valley lease, but with the necessity of purchasing coal from the private operators on the lines of the Lehigh Valley. These purchases had a meaning, so long as Mr. McLeod's combination could control the production of anthracite. Whether it is possible to control prices by controlling the production is a matter that is not entirely clear. There are many circumstances which may defeat the end of even the most complete monopoly, particularly if the object happens to be the maintaining of prices above a legitimate level. In the first place, the unusual price may lead to a diminished consumption, and this in turn may so increase the cost of production that, notwithstanding the increase in price, profit is wiped out. In the case of coal it must be remembered that, while anthracite has certain advantages over bituminous, which will always give it the market when competing at the same, or even a somewhat increased, price, the advantage has its limits, and if the price is too high the monopoly may be destroyed by the competition of bituminous coal. It is assumed, of course, that the combination is a perfect monopoly, but if, as was the case in the Reading, it is not a monopoly at all, but only an imperfect combination, these factors come still more strongly into play and the maintaining of prices becomes a much more difficult problem. It is certain, however, that the control of production is an absolute necessity in any attempt to maintain prices by artificial means, and when that control no longer exists, an attempt to keep prices up artificially by purchases embracing only a small proportion of the total product is an absurdity. If this is true in general, how much more so is it of a bankrupt corporation? If such methods must necessarily bring insolvency on the wealthiest, by what arguments can it be excused in the case of a debtor in receivers' hands? Moreover, while it may or may not be correct in principle for private parties to combine together for the purpose of controlling prices, how can such combination be tolerated when the chief corporation in it is in the hands of the court, operated by the receivers as agents of the court?

Surely the picture of the Reading, insolvent and operated by the court, buying coal for no other purpose than maintaining artificially high prices, is a remarkable one. A most singular thing, as pointed out by Mr. Rice in his statement of July 15 (the statement, by the way, which was the direct cause of the abrogation of the Lehigh Valley lease and of the discontinuance of the coal purchases) was that Mr. Harris indulged himself in this expensive luxury of purchasing coal for the purpose of keeping up prices during the period when the Nation was in a state of great agitation on account of a similar attempt on the part of the United States to keep up the price of silver without controlling the production of that article. The moment the coal combination came to an end, Reading had no more control of the production of coal than the United States had of the production of silver. Mr. Rice furthermore pointed out that the United States was in a far better position to protect the price of silver by purchasing that product than Reading was to protect the price of coal by purchasing coal, as the United States does not draw its own revenue from the mining or selling of silver, while the Reading draws the bulk of its revenue from the mining and selling of coal. Mr. Rice also pointed out that the production of Reading's own mines would be necessarily curtailed by reason of these purchases. "What does it avail," he asked, "to buy a commodity to keep up the price when at the same time that price is depressed by offering the commodity for sale?" Reading, under that policy, was compelled to invest its earnings in purchasing coal until its resources came to an end. Before the end came, however, it had been compelled to suffer its resources to be constantly diminished, as it dared not make any efforts to sell its own coal for fear of depressing the price. The result of this policy was an accumulation of coal on its hands and the diminution of its output. The difficulties of maintaining prices under that method became constantly greater, for the reason that the vacuum in the market made by Reading's accumulation and curtailment was speedily filled by the increased output of the other companies. The increase was stimulated by the course of the Reading management and resulted in overproduction, which made the maintaining of prices constantly more difficult, and would finally have made it impossible. Who, indeed, can withstand the temptation of overproducing when some one else maintains prices? By this method, in the four months from Feb. 20 to June 20, the Reading accumulated coal and coal accounts to the amount of nearly $2,000,000, which, as Mr. Rice says, "for a bankrupt concern, was going the pace." That necessarily the whole edifice would topple over sooner or later was an irresistibly logical conclusion. That such a so-called policy should have been pursued demonstrated Mr. Harris's complete unfitness to be in control of any great corporation.

There is no doubt but that the extraordinary decrease in the coal output of Reading this year, concurrent with the very heavy increase by the other companies, has been the result of this policy. The impotence of the present management in failing to earn the interest even on the general mortgage bonds, which, under any kind of administration not wholly incompetent or dishonest would be a gilt-edged security, primarily resulted from this treasonable attempt to maintain prices for the benefit of other roads by the purchase of coal. In his first report to the Trustees, Mr. Rice urged the discontinuance of the purchases, and he never ceased criticising as folly or worse the policy of Mr. Harris. It is said that Mr. Harris has slept on anthracite, and that, therefore, the value of his opinion is so much greater than that of Mr. Rice that, no matter what Mr. Rice might say, Mr. Harris must be upheld. The Trustee under the general mortgage bonds, acting on this theory, instead of doing all in its power to guard the interests of those who had reposed confidence in it, enlisted under the banner of Mr. Harris and has followed him loyally to ruin. It is all very well to shield the Trustee company on the ground that it was deceived, as others were, in overvaluing Mr. Harris's abilities. That contention, however, can hardly cover its acquiescence in the failure of Mr. Harris to collect the amounts which were due the Reading Company for coal it had sold. When last seen, some time in June, these accounts owed by perfectly solvent dealers amounted to over $6,000,000, a sum, if it had been collected, sufficient not only to have paid the Speyer loan in full and the interest on the general mortgage bonds, but to have placed the company in a solvent and a perfectly easy condition. No effort was made by the trust company to remedy this most unsatisfactory condition of affairs.

Mr. Rice, when in Europe, had considered the question of financing these large amounts, tied up in this manner, and had interested several very important houses. He presented his plan to Mr. McLeod, and although Mr. McLeod had made an arrangement with the Finance Company of Pennsylvania, the amount borrowed by him on the coal and coal accounts was so insignificant compared with the value of the coal and the excellence of the accounts that there was still plenty of margin for Mr. Rice's plan. Only ordinary business knowledge and tact were required to carry it to a successful conclusion. Unfortunately, Mr. Harris had neither the energy nor the tact, nor did he seek to inspire the necessary confidence in himself to promote the credit of the company. On the contrary, by word and pen, he used all his influence as a receiver and as the President, to discredit the company and to make it appear a poor concern that could only be saved by the generous intervention of philanthropists under the sole condition that he should become the irresponsible head of the company for seven years.

CORONERS CALLED TO ACCOUNT.

Many Shortcomings Set Forth in a Presentment by the Grand Jury.

With Judge Fitzgerald in the Court of General Sessions yesterday the September Grand Jury filed its presentment respecting the Coroners' office, based upon the investigation which had been in progress for a number of days. The presentment, which was read by Foreman Emanuel Bloomingdale, concluded with the following recommendations:

"We believe that the long-standing maladministration of the Coroners' office in this county is a cause of embarrassment to the interests of public justice, and that a more satisfactory means of discharging the important functions now devolving upon the Coroners' office, namely, first, investigation of sudden and suspicious deaths, and, secondly, the examination and commitment of persons charged with causing such deaths, ought to be provided for by law. The latter function could be performed by the ordinary committing magistrates, who now have concurrent jurisdiction with the Coroners in homicide cases, and the preliminary inquiry as to the cause of death could be satisfactorily conducted by a medical examiner or other official appointed by appropriate authority.

"We earnestly recommend that the subject we have treated of be brought to the attention of the Constitutional Convention, now soon to be convened, in order that the Constitution may be so amended that the office of Coroner as it now exists should be abolished, and in its place shall be substituted a method of procedure in accordance with the views above expressed."

In opening the presentment the Grand Jury rehearses the circumstances leading to the investigation. The members in the discharge of their duties during the present term had visited the House of Detention and found there three witnesses who had been confined by one of the Police Justices on July 8 for a homicide committed on the day previous. These witnesses complained that the authorities had taken no action in the case, and the Grand Jury found that the District Attorney's office knew nothing whatever bearing upon it. No return had been made from the Coroners' office nor from any of the Police Justices.

This case, it was found, was but an instance of a long continued practice in the Coroners' office, as shown by those summoned before the Grand Jury.

"From the sworn testimony of these witnesses," says the presentment, "it appears that abuses have long existed in the Coroners' office detrimental to the public interests, and directly affecting the administration of public justice. These abuses are apparently the result of a long existing lack of system and habit of delay on the part of the Coroners and those subordinate to them in the business of that office."

The presentment calls attention to the mandatory provisions of the New-York City Consolidation act respecting reports of Coroners to be made to the Board of Health and the District Attorney, the latter in homicidal cases, all of which have been ignored. A list of the homicidal cases reported to the Coroners since Jan. 1, 1893, and the inaction in almost every case was annexed to the presentment as an exhibit. Sixty cases in all were thus reported, and in about one-half of them no papers have yet been sent to the District Attorney, although in some of them the inquests were held in February of this year.

The same dereliction is reported respecting such cases, other than homicide, which should be made known to the Board of Health.

The Grand Jury, in speaking of the effort made to excuse the delays upon the ground that the stenographer of the Board of Coroners cannot do all the work required, points out that this official, with $2,500 a year salary and 6 cents a folio for all transcripts, having undertaken the duties has little cause of complaint.

Details of the Coroners' office, the presentment says, are conducted in a very unbusinesslike manner, the Chief Clerk and assistants looking after clerical work and the former recognizing no particular Coroner as his superior officer, to the detriment of sound business methods. The stenographer has been in the habit of selecting the order in which he shall prepare evidence, and the time he shall take, and the whole work of the department has apparently been left to subordinates.

The presentment was signed by Foreman Bloomingdale and Secretary William T. Slater of the Grand Jury. When Mr. Bloomingdale had finished reading it Judge Fitzgerald complimented the jury upon the work it had performed during the term. Respecting the presentment, the Judge said copies would be forwarded to the Governor and to the Constitutional Convention when it shall meet. The Judge said he would also have the presentment made known in any other direction, legislative or otherwise, which might be suggested.

THE COLUMBIA'S MACHINERY.

Assertions that Defects Were Found During the Recent Trial.

PHILADELPHIA, Sept. 29.—The impression that there is something radically wrong in the construction of the cruiser Columbia, built by the Cramps of Philadelphia, grows stronger every day. The fact that her builders have decided to give her a second trial strengthens this belief. Immediately after the vessel's return from her preliminary trial down Delaware Bay a short while ago, there were all sorts of stories afloat regarding the unsatisfactory result of the trip, though she came up the Delaware River with flying colors and the figures 21 3-10 knots painted upon a flag.

Her outing only amounted to four or five days, and the reason assigned for her early return was "rough weather." It was also given out that she had developed splendid seagoing qualities, notwithstanding the unfavorable conditions which she encountered. To all questions regarding what happened on her late trip, the Cramps have been enthusiastic regarding the behavior of the ship. True, they say her engines did not work as smoothly as those of the New-York, which were the finest ever constructed, but they contend that on the second trip of the great cruiser, which takes place Oct. 9, the Columbia will do equally excellent work.

The statement that the machinery did not work smoothly is explained, from an authoritative source by the assertion now current that, instead of the Columbia putting back to Philadelphia because of stormy weather, the real fact was that, after a short spin off the Delaware capes, she came inside of Delaware Breakwater with hot journals, and with the liner of the high-pressure cylinder of one of the engines cracked. An examination which has been made of the machinery discloses that not only must this liner be renewed before another trial of the Columbia can take place, but all piston rods must be overhauled.

It is also said that when the big cruiser put to sea she carried a force of 260 men in the engineer's department. The war complement for the Columbia on a heavy basis is stated as being 190. In the engineers' force provided by the Cramps for the Columbia, nearly every water tender and oiler and every man in charge of an auxiliary engine was a licensed engineer.

Jarvis-Conklin Receivership Temporary.

Business went on as usual yesterday at the office of the Jarvis-Conklin Mortgage Trust Company at 40 Wall Street, which passed into the hands of receivers on Thursday. Messrs. Jarvis and Conklin, the receivers, have had charge of the company since its organization and are thoroughly familiar with its affairs. Mr. Conklin is at the office in this city, Mr. Jarvis being in charge at Kansas City.

Mr. Conklin said yesterday that the company is in thoroughly good shape, except for the lack of available cash, and that as soon as the general financial situation improves, the receiverships will probably be withdrawn and the company will proceed with business as usual. The only purpose, he said, in having the receivers appointed was to save the company from possible embarrassment by reason of demands that would cripple its assets.

BROOKLYN CITIZENS AROUSED

FEELING AGAINST THE RING GAINS STRENGTH DAILY.

Prospects Good for Lovers of Honest Government and Decency in Politics Combining in a Grand Rally Against Ring Rule—Democrats and Republicans Join Hands in the Popular Rebellion—Views of Men Who Are Reformers for Principle and Not for Gain.

The intense feeling against the high-handed Brooklyn ring gains strength every day. Strong in their first move of opposition, the lovers of decency and probity in government find, everywhere they turn, new sympathizers and new supporters. So great is becoming the popular outcry against the unholy alliances of the ringsters that the foundations of their structure of political infamy are showing the premonitory symptoms of a rapid fall.

It is not a party or section of a party that is now so outspoken in denunciation of the unholy affiliation of political tricksters and Coney Island prize fighters. Men, and the best men of all parties are banding together to protect what of good is left in the municipality.

The appointment of a Committee of One Hundred, announced in Thursday's New-York Times, finds general favor among the best citizens of Brooklyn. The men chosen as the Vigilance Committee, to try, condemn, and dispose of the ringsters, and to select for the government of the city men who will work for its good, are pleasing alike to the men of probity in both the great parties.

A number of them were seen yesterday and asked as to their acceptance of the appointment and their views on the situation.

William H. Williams said: "The Republicans of Brooklyn, who are opposed to the present Democratic control of the city, must, in order to succeed, have the support of other elements opposed to the present Democratic Government. Consequently, it is proper and desirable for them to confer with these elements in advance as to the choice of a good and strong candidate."

"The movement meets with my hearty approbation," Gen. C. T. Christensen said, "and I shall devote to it all the time I can spare. Whether I shall be able to go to the meeting Monday evening I do not know, but you can say that I favor the movement for municipal reform."

"I believe it is time we had a change in the City Government," Isaac H. Carey declared. "I am in favor of an independent nominee for Mayor, a man who would not be controlled by either machine. I am a Republican, but I would rather vote for an independent Democrat than a machine Republican. I believe the names printed as representing the membership of the Committee of One Hundred are those of men who are in earnest in their efforts to give this beautiful city a better Government."

Ex-Congressman Darwin R. James said: "I am thoroughly in accord with the movement to further which this committee has been named."

James McKeen said: "I am in favor of any movement which will result in the election of a good Republican Mayor. If the Committee of One Hundred can aid in such a result, or the betterment of the City Government of Brooklyn, I am in favor of it."

"As I understand it," Wayland Trask said, "the movement has for its object putting in the field a candidate for Mayor who is not controlled by any party or boss. This being the case, I think it should have the support of all good citizens."

Ex-Supervisor Henry A. Willis said: "I do not yet know what this movement is. I am, however, in favor of almost anything that will bring about a change in the Municipal Government. I think this is a year when it can be accomplished."

Col. Henry E. Roehr, editor of the Brooklyn Freie Presse, said: "I shall attend the meeting Monday night, and my action will be governed by what I consider the best interests of the city. Honesty and economy, not party, should be brought into municipal affairs."

Gen. Stewart L. Woodford said: "I was so active in the citizens' movement eight years ago which nominated Gen. John B. Woodward that I feel it would be unwise for me to take any part in the present movement. Eight years ago the forces that should have acted together to secure good government divided and by supporting two candidates permitted Mr. Whitney's election. I hope wiser councils will prevail now, and that all citizens who put the good of Brooklyn above the triumph of party can act together intelligently and effectively. I don't think I shall serve on the Citizens' Committee, but I hope that its action, and that of the Republican City Convention, will be such that but one candidate will be presented against the candidate of the Democratic City Convention."

Edwin A. Packard, President of the New-York Guarantee and Trust Company, said: "I am in favor of the movement, but I shall await developments at the meeting before making any stronger statement of my opinions."

Ex-Mayor Frederick A. Schroeder said: "I am at present undecided as to whether I shall accept my appointment on the committee, and I cannot now say whether I am in favor of the purposes for which the committee is formed."

CHARITY NOT TO BE WASTED.

Timely Advice from Associated Benevolent Organizations.

From the central offices of the United Charities Building, 105 East Twenty-second Street, the following statement has been issued:

The undersigned societies, after careful investigation and study of the condition of the unemployed in our city, unite in the following statement to the public of New-York:

1. That, while there is now much distress among certain classes of the population, the accounts of it have been exaggerated, and the existing charitable societies and other relief agencies will be as able to meet the present emergency as they have been in the past, if they receive the usual support from the public.

2. But that in the Winter months before us many worthy families who have not yet made any application for aid, by reason of the fact that they have had some means laid aside for a rainy day, will doubtless be forced to call for relief. This will require not only the usual gifts from the charitably inclined, but also largely increased gifts to meet these worthy and needy cases.

3. That we do most earnestly deprecate all indiscriminate relief, whether in the shape of money, food, coal, or other gifts. Such alms, however well and kindly meant, inevitably tend to pauperize the recipients, as well as to attract to the city an army of vagrants, in addition to numbers of the unemployed of other places.

4. That we respectfully beg to recommend the charitably disposed not to give money or other gifts without knowledge or investigation, such relief only tending to encourage beggary and increase pauperism. They will accomplish far more real good and also escape frequent imposture by sending their gifts to the regular charities and benevolent societies of the city, where each case will be intelligently investigated and regularly and promptly cared for. These societies, as stated above, will require the increased and generous contributions of the public to enable them to discharge the trust reposed in them and meet the difficulties of the coming Winter.

The address is approved by sixteen benevolent and charitable organizations representing various creeds and nationalities. Among the signers are the Children's Aid Society, the German Society, the Society of St. Vincent de Paul, the United Hebrew Charities, the Young Men's Christian Association, and the Tenement House Chapter of the King's Daughters.

Two Lives Lost in a Fire.

NEW-ORLEANS, Sept. 29.—A blaze this morning on Camp Street resulted in the loss of about $25,000 worth of property and two lives. The fire originated in the mattress factory of W. H. Foster at 168 and 170 Camp Street. While the fire was at its height the crowd was startled by the appearance of a man in the second story of the building. Ladders were run up and firemen quickly reached the man and brought him to the ground, but he was already dead. At the morgue he was identified as W. H. Foster, the owner of the factory.

When the fire was under control the firemen found the dead body of Noah Alexander lying on a bed. He had been employed in the factory.

The fire completely destroyed the factory and badly damaged the adjoining buildings, occupied by the Edwards Cornice Works and the Sunlight Gas Machine Works. The origin of the fire is unknown.

TO IMPROVE THE WATER FRONT.

Public Hearing on the Dock Commissioners' Big Plans.

The Dock Board's big plans for the improvement of the North, East, and Harlem River water fronts were taken up by the Sinking Fund Commissioners yesterday for a public hearing.

Incidentally, Mayor Gilroy and Controller Myers could not agree upon an important section of the improvement. People said afterward that the disagreement had strained the friendly relations between the Mayor and the Controller.

The Dock Board submitted its plans several months ago, and yesterday was fixed as the date for the public hearing. The amount involved was figured at about $11,000,000. It was estimated that it would take about ten years to complete the work. The Dock Board's plans included the following changes:

Sea wall through Piers (old) 26 and 27 North River and the intervening bulkheads on each side, at the foot of Barclay Street and Park Place.

Sea wall along the bulkhead line through Piers (old) 19 and 18 North River, at the expense of John H. Starin.

Water front improvements along the Harlem River, from One Hundred and Thirty-eighth Street to Seventh Avenue.

Water front improvements and exterior street, from Forty-ninth to Fifty-third Street, and from Fifty-ninth to Sixty-fourth Street, East River.

Water front improvements between Seventy-second Street and One Hundredth Street, North River, along Riverside Park.

Water front improvements between Charles and West Twenty-third Streets, North River.

Purchase of water rights at Forty-third Street, North River, from Knickerbocker Ice Company.

The call for a public hearing on these important matters by the Sinking Fund Commissioners brought a big crowd to the Mayor's office at 11 o'clock yesterday forenoon.

The danger that seemed to threaten Riverside Park from the chance of the water front there being turned over to the Dock Department attracted particular interest to the proceedings. Delegations from the West End Property Owners' Association, the Riverside Park Association, and the Colonial Club were on hand to protest against this part of the plan. Cyrus Clark, James A. Deering, and others acted as spokesmen.

After some discussion, in which Dock Commissioner Phelan said his department did not propose to build docks right away on the Riverside water front, Mayor Gilroy, addressing those present, said:

"How many of you are opposed to this part of the plan?"

"We all are," came in a chorus.

Mr. Phelan said the Dock Board merely wanted the property purchased by the city, so that bulkhead lines could be laid out in a proper manner. He said the property owners were originally in favor of this idea.

The part of the plan relating to the Riverside water front was withdrawn.

When the plans for improving the water front along the Harlem River were taken up, the Controller began to object. He said these plans covered more than a mile of the river front above One Hundred and Thirty-eighth Street. This, with the indentations, would necessitate the construction of 16,000 feet of bulkhead, instead of 5,300 feet, as specified. The effect, he said, would be purely speculative in character and beneficial only to a few interested parties.

The Mayor took the same ground on this matter as the Controller, and that section of the plan was also withdrawn.

Dock Commissioner Phelan then offered the plan for improving the river front from Charles Street to West Twenty-third Street. The idea, he explained, was to build several large piers on this stretch of water front. The improvement would cost millions of dollars.

Mr. Phelan argued that this part of the general plan was very necessary, because it would furnish accommodations for the great Atlantic steamers, which otherwise would be forced to seek dock room in Brooklyn or New-Jersey.

Controller Myers took the ground that this work would be very expensive and that time should be taken to consider it carefully. For the present he was opposed to it.

Orlando B. Potter, representing a committee of the Board of Trade and Transportation, also opposed this part of the plan. He said he had carefully investigated the subject and had come to the conclusion that the work could not be done for $20,000,000. The Dock Department had estimated that the work would cost $6,755,000. Mr. Potter regarded the estimates as altogether too low. He said action ought to be deferred until more arguments against the plan could be presented.

"There has already been about three months' notice of this hearing," said the Mayor. "I think time enough has already been given."

The delay, the Mayor thought, should be terminated and the ocean steamships should be provided with modern piers.

G. Waldo Smith argued on the same line with Mr. Potter. B. F. Brown said the proposed improvement would ruin the lumber business. The Mayor said the lumber business was steadily moving up town.

Chief Engineer Greene of the Dock Department said it would probably take twelve years to complete the work.

The Mayor thought action should be taken at once, and he called for a vote on this part of the plans. The Controller asked for delay.

"I am ready to vote now," said the Mayor.

The vote was taken. All the Commissioners but the Controller voted "yea." The Controller voted "nay."

The Controller's negative vote, it was understood, acted as a veto. The Mayor was annoyed.

"I regard it," he said, "as a great public calamity to have action blocked by a public official. This improvement is a necessary one."

The Controller insisted that he was not voting against the proposed improvement, and said he only wanted time to give the matter further consideration.

"Yet you voted 'nay.' You were prepared enough for that," said the Mayor.

"Let me explain," said the Controller.

"There is no necessity," said the Mayor. "Your vote has settled the matter."

Mr. Myers said he would vote to reconsider, to show he was not opposed to the improvement. The Mayor said that, as the Controller had voted in the minority, he could not do that.

"I give warning," said the Mayor, "that I will do all in my power to have the law amended so that the vote of one official cannot block a great public improvement."

After the meeting the Mayor questioned whether the Controller's negative vote acted as a veto, inasmuch as the vote was upon the plans, and not upon the purchase of the property, and it was decided to submit the question to Corporation Counsel Clark for an opinion. The Controller and the Mayor had a long talk about the matter after the meeting, and the Controller afterward reiterated that he was not opposed to the improvement, but that, inasmuch as it was a work of great magnitude, involving the expenditure of millions of dollars, he thought more time should be given to its consideration.

Lost His Prospective Bride.

NEWARK, N. J., Sept. 29.—But for an unexpected countermanding telegram, Samuel J. Macdonald, Assistant City Counsel, would have started for Cincinnati to-morrow afternoon to be married on Oct. 3 to Miss Anna Harper, a young woman of that city. The telegram was received this morning and reads as follows:

CINCINNATI, Ohio, Sept. 29.

Samuel J. Macdonald, Prudential Building:

MY DEAR MR. MACDONALD: I am pained and mortified beyond expression to inform you that Anna was secretly married yesterday afternoon to a Mr. Hunter of Wyoming.

Mrs. Harper is completely prostrated.

JOHN W. HARPER.

Mr. Harper is the father of the young woman to whom Mr. Macdonald was to be married. The news in the telegram was a terrible blow to Mr. Macdonald, as he had not entertained a suspicion that Miss Harper was not ready and anxious for their marriage next week.

Mr. Macdonald formed the acquaintance of Miss Harper at Asbury Park a year ago.

Brunswick's Pestilence.

BRUNSWICK, Ga., Sept. 29.—Twenty new cases of yellow fever were reported to-day. One death has occurred, Mrs. J. R. Mullin, whose husband died last week.

Surgeon Faget says that the outlook is favorable for a large increase in cases during the next fifteen days, but the mortality will probably be small because of the colder weather. All persons in Brunswick who are willing to nurse the sick have been waited upon by Surgeon Murray's committee and are being organized to handle an epidemic on a large scale.

Married at the Cave of the Winds.

NIAGARA FALLS, N. Y., Sept. 29.—A novel marriage ceremony was performed here this morning. Walter S. Stewart of Pittsburg, Penn., and Miss Minnie Weller of Allegheny, Penn., were wedded by Justice of the Peace Russell at the entrance to the Cave of the Winds, below the cliff on Goat Island.

AN "INFANT INDUSTRY" TO CLOSE.

The Elizabethport Tin-Plate Works of Campaign Fame Are Doomed.

ELIZABETH, N. J., Sept. 29.—The Morewood tin-plate works will close permanently on Saturday. Some of the hands will go back to Wales, and the others will go West, where tin-plate works are in operation.

The Morewood plant was located here two years ago. During the Presidential campaign it employed 100 hands. It was alluded to by the Republican newspapers and stump speakers as a big thing for Elizabethport, but it failed to prove so, and now terminates its existence.

After the election, business at the works began to slacken. The hands began to be laid off. Until recently not over forty were employed, and these at small wages.

Fourth-Class Postmasters Appointed.

WASHINGTON, Sept. 29.—**The total number of fourth-class Postmasters appointed to-day was fifty, of whom twenty-one were to fill vacancies caused by resignations and death. Among the appointments were the following:**

Maine—Mrs. J. A. Perkins, Bridgewater; Lucy A. Hawkes, Chicopee.

Massachusetts—Daniel Ceoney, West Newbury.

New-York—J. J. Schoonmaker, Accord, Ulster County; Myron Brown, Berkshire, Tioga County; F. B. Potter, Chestertown, Warren County; J. A. Lodge, Montgomery, Orange County; L. M. Beyo, Moriah, Essex County; James Cushing, Vail's Gate, Orange County.

Pennsylvania—M. B. Rinehart, Mountain Home.

CHICAGO PRODUCE MARKETS.

Wheat Was Dull, but Closed Higher, and Provisions Were Inactive.

CHICAGO, Sept. 29.—There was very little trading early in wheat, and the market was dull. Fluctuations were within a range of ⅜c. Shortly before the close, however, more activity was shown, and prices advanced about 1c, the market closing ½c higher for May and ⅛c higher for December. There was not a great deal of outside business, although New-York was credited with selling considerable wheat early. It appeared as if some influence was holding wheat around 69c, as every time the price touched that figure enough buying orders appeared to prevent any further decline. Cables were weaker and lower, and the receipts in the Northwest continue heavy. There is a well-defined opinion that the farmers' deliveries will show a sharp falling off now that plowing and seeding are being done, every available person in the country being pressed into service for this purpose.

The export clearances were moderate, aggregating 414,000 bushels in wheat and flour. New-York reported five loads taken for export, and it was claimed that a fair quantity of the lower grades was sold here for shipment. The report that Portugal had reduced its duty helped prices some. Advices from Washington spoke encouragingly of definite action being taken by the Senate toward repeal of the Sherman law. The late bulge was attributed to this. Shorts were heavy buyers on the upturn. F. G. Logan & Co. and Kennett, Hopkins & Co. bought around the low prices. Local receipts were 153 cars, 8 over the estimates.

Corn was only moderately active, and fluctuations covered but a three-eighths of 1c range. The feeling was fairly steady. No important changes in value took place, although the near-by options were relatively stronger than May. The trade was most entirely local, early trades being at yesterday's closing prices, and soon afterward sold down ¼c, when the buying became more urgent, caused the price to react ⅜c, declining fractionally, acted firm, and closed with a gain of 1 1-16c for May. There was no important or significant trading by the parties largely interested, though a prominent shipping concern led the selling and a commission house the buying. Receipts, 678 cars, were about the number expected. Outside markets were all steady. Cables were lower on spot and about steady for futures. Exports were small, but withdrawals from store and charters at this point were good. The demand for cash corn was good, but there was no urgent inquiry. Offerings were liberal and prices about steady.

Oats were steady, with a moderate business transacted. There was nothing new of importance, the better tone of wheat and corn exerting some influence on oats. Exports were fair at 163,830 bushels. Receipts, 260 cars, were 20 cars below estimate. Prices fluctuated within a ⅜c range and closed with a gain of ⅛@¼c for the day. Cash oats were in moderate demand and slightly lower.

Provisions—The speculative market for provisions opened steady in response to the firmness in live hogs at the yards. There was some buying of January lard and this helped to sustain prices, otherwise there was no activity. During the latter part of the session there was practically no trading. Domestic markets were reported steady. The demand for shipment continued quiet, both on domestic and foreign accounts. Receipts light and shipments liberal of meats and moderate of lard. January pork closed 7½c higher than yesterday. January lard 5c higher, January ribs 5c higher.

Estimated receipts to-morrow: Wheat, 180 cars; corn, 900 cars; oats, 400 cars; hogs, 11,000 head.

Freights—There was a fair demand for vessel room and ample offerings to load next week at 2¼c for wheat and 2c for corn to Buffalo. Port Huron rates on corn were 1¾c. For boats to load to-day and to-morrow 2⅜c was paid for wheat and 2¼c for corn to Buffalo.

The leading futures ranged as follows:

Articles.	*Opening.*	*Highest.*	*Lowest.*	*Closing.*
Wheat, No. 2—				
Sept	66⅛	66⅝	65⅞	66⅝
Oct	66¼	66¾	66	66¾
Dec	69¼	70	68⅞	69⅞
May	76⅜	77¼	76¼	77⅛
Corn, No. 2—				
Sept	39¾	39¾	39½	39⅝
Oct	39⅞	39⅞	39½	39¾
Dec	40⅛	40¼	39⅞	40¼
May	44	44⅛	43¾	44
Oats, No. 2—				
Sept	28¼	28⅝	28¼	28⅝
Oct	28	28⅜	28	28⅜
Dec	28⅜	28⅝	28⅜	28⅝
May	31⅜	32¾	31¾	32⅛
Mess pork, ⅌ bbl—				
Sept	$16.67½	$17.00	$16.67½	$17.00
Oct	14.75	14.75	14.65	14.75
Jan	13.77½	13.77½	13.65	13.77½
Lard, ⅌ 100 ℔—				
Sept	9.32½	9.32½	9.20	9.20
Oct	9.20	9.25	9.20	9.20
Jan	7.97½	7.97½	7.92½	7.97½
Short ribs, ⅌ 100 ℔—				
Sept	9.25	9.37½	9.25	9.35
Oct	8.70	8.75	8.70	8.75
Jan	7.15	7.17½	7.10	7.17½

Cash quotations were as follows: No. 2 Spring wheat, 66½@66⅝c; No. 3 Spring wheat, 58½c; No. 2 red, 66½c; No. 2 corn, 39⅝c; No. 2 oats, 28@28½c; mess pork, ⅌ bbl, $17@$17.05; lard, ⅌ 100 ℔, $9.17½@$9.25; short ribs, sides, (loose,) $9.32½@$9.47½; dry-salted shoulders, (boxed,) $7.37½@$7.50; short clear sides, (boxed,) $9.75@$10.75.

Articles.	*Receipts.*	*Shipments.*
Wheat, bushels	122,286	12,642
Corn, bushels	441,193	420,380
Oats, bushels	448,218	127,411

STATE OF TRADE.

BUFFALO, Sept. 29.—Spring wheat generally firmer; demand light; sales, 13,000 bushels No. 1 Northern, new, 70@70¼c; 8 cars do, old, 72½@73c, spot; 10,000 bushels do, cost, insurance, and freight, 69½@70c; 16,000 bushels No. 1 hard, new, cost, insurance, and freight, 69¾c; closing: No. 1 hard, cost, insurance, and freight, 70⅞c; No. 1 Northern spot, old, 72½@73c; do, new, do, 70⅞c; do, do, cost, insurance, and freight, 69⅜c. Winter wheat firmer; No. 2 red, 69c; No. 1 white, 70c. Corn opened easier, closing firm at outside prices; sales, 20 cars No. 2 yellow, 44¾@45c; 38,000 bushels No. 2, 44¼@44½c; 3 cars No. 3, 44¼@44½c, store. Oats stronger; sales, 4 cars No. 2 white, 35@35½c, track; 6,000 bushels No. 3 white, 34¾c, store; 2 cars No. 2 mixed, 33c, track. Barley in good demand; Western No. 1, 66c; No. 2, 60c; lower grades, 47@58c; State, 68@70c, to arrive. Rye firm; No. 2, 52c. Flour quiet, steady; best Spring, $4.20@$4.30; Winter straights, $3.35@$3.45. Rye flour, $3@$3.30. Millfeed quiet; weak; unchanged. Canal freights lower; wheat, 4¼c; corn, 3⅞c to New-York. Receipts—Flour, 57,000 bbls; wheat, 115,000 bushels; corn, 212,000 bushels; oats, 238,000 bushels. Shipments—Canal—Wheat, 240,000 bushels; corn, 94,000 bushels; oats, 26,000 bushels. Rail—Flour, 62,000 bbls; wheat, 65,000 bushels; corn, 86,000 bushels; oats, 75,000 bushels.

ST. LOUIS, Sept. 29.—Flour—There was a fair inquiry and moderate sales at about steady prices. Receipts, 5,795 bbls; shipments, 4,893 bbls. Bran higher and firm; sales, country points 3 cars bulk at 52c, 5 cars at 53c, 2 cars sacked at 57c; east track and East St. Louis rate points, 1 car, bulk, at 55c, 8 cars sacked at 59c; 15 do at 60c. Wheat firm, higher; receipts, 77,594 bushels; shipments, 29,191 bushels; September, 62⅛c; October, 62⅜c; December, 66⅝c; May, 74⅝c. Corn higher; receipts, 91,000 bushels; shipments, 41,612 bushels; September, 37c; October, 36½c; December, 36c; year, 35⅜c; May, 40c. Oats quiet, but firm; receipts, 30,895 bushels; shipments, 11,877 bushels; September, 27c; October, 27⅛c; May, 31⅝c. Pork—Standard mess selling at $17.75; on orders, $18.50. Lard—Prime steam, 9¼c, nominal. Dry-Salt Meats—Shoulders, 7c; longs and clear ribs, 10c; shorts, 10½c. High wines steady at $1.12. Wool—Market quiet, fair demand. Missouri and Illinois—Medium combing, 16@16½c; medium clothing, 15½@16c; light fine, 13@14c; heavy, 11@12c. Kansas and Nebraska—Medium, 14@14½c; coarse, 12@13c; light fine, 11@12c; heavy, 11@12c; Texas, Indian Territory, and Arkansas—Medium, 15@15½c; coarse, 13@14c.

CINCINNATI, Sept. 29.—Flour firm; fair to good demand; Spring patents, $4@$4.25; fancy, $3.25@$3.70; family, $2.75@$3. Wheat—No. 2 red, 64c; No. 3 red, 62c. Corn—No. 2 white, 43c; No. 2 mixed, 42¾c; No. 3 mixed, 41½c. Oats—No. 2 mixed, 32c; No. 3 white, 32c. Rye—Market remains steady at 52c. Pork—Sales, mess pork, $17@$17.25; clear mess, $18.25@$18.50; family pork, $17; clear family, $20. Kettle lard steady; sales of leaf lard, 10¼c; kettle dried, 10½c; bakers' lard, 10c; steam leaf, 10¼c. Bacon steady; sales of shoulders, 8½c; short-rib sides, 11½c; short clear sides, 12¼c. Butter firm; fancy Elgin sells at 31c; prime to choice Ohio and Indiana creamery, 26@28c; gathered cream at 25c; dairy, 20@22c for fancy lots to consumers, and bakers, 16@18c. Eggs firm; fresh near-by, 14½@15½c; candled, 16c. Whisky—Market steady; sales of distillers' goods on the basis of $1.12 ⅌ gallon were 596 bbls.

PEORIA, Sept. 29.—Corn active; firm; No. 2, 39¼c; No. 3, 38¼c; receipts, 38,350 bushels; shipments, 6,500 bushels. Oats active; steady; No. 2 white, 29c; No. 3 white, 28¼@28½c; receipts, 75,000 bushels; shipments, 42,900 bushels. Rye scarce; No. 2, 48c; receipts, 600 bushels. Whisky—Market steady on the basis of $1.12 for high wines; shipments, 810 bbls.

HAVANA, Sept. 29.—Exchange steady. Sugar steady; sales yesterday, 6,000 bags centrifugal, 95° to 96° polarization, at $3.62½ gold ⅌ quintal; at Cardenas 6,000 bags centrifugal, 95°, at $3.69.

PITTSBURG, Sept. 29.—Oil opened at 68; highest, 68¾; lowest, 68; closed 68¾.

LIVE STOCK MARKET.

NEW-YORK, Friday, Sept. 29, 1893.

Receipts for this day:

	Beeves.	*Cows.*	*Veals and Calves.*	*Sheep and Lambs.*	*Hogs.*
Jersey City	919	..	35	2,264	855
Sixtieth Street	172	..	329	4,316	31
Fortieth Street	....	..	....	....	685
Hoboken	759	..	32	211	....
Total	1,850	..	396	6,821	1,571

BEEVES—Receipts were 111 cars: 53 cars at Jersey City, 13 cars at Sixtieth Street, 24 cars at Hoboken, and 21 cars by the Lehigh Valley Railroad, 44 cars consigned to slaughterers, 25 cars for export, 39 cars for the market, with 3 cars carried over, making 42 cars on sale. Latest cable advices quote refrigerated beef steady at 8¾c ⅌ ℔ and American steers at 10½@11½c ⅌ ℔, estimated dressed weight. Shipments to-morrow, 224 live cattle for M. Goldsmith; 223 do and 1,500 quarters of beef for Schwarzschild & Sulzberger on the Massachusetts, 1,900 quarters for Eastmans Company on the Campania. The market opened active and 10c ⅌ cwt higher on all kinds; the trading continued brisk and closed firm on receipts of favorable Chicago advices. Texans sold at $3@$3.40 ⅌ cwt, Colorados at $3.15@$4.10, common to prime native steers at $3.50@$5.25, oxen at $2.50@$3.25, bulls at $2.10@$2.25, cows at $1.45@$1.50. *SALES.*—M. GOLDSMITH—15 Illinois steers, 1,440 ℔ average, at $5.25 ⅌ 100 ℔; 9 Kentucky do, 1,410 ℔, at $4.75; 13 do, 1,427 ℔, at $4.40; 7 do, 1,254 ℔, at $4.25; 2 do, 1,265 ℔, at $4.20; 6 do, 1,248 ℔, at $3.80; 3 do, 1,283 ℔, at $3.50; 5 do, 1,214 ℔, at $3.50; 20 Texans, 1,109 ℔, at $3.40; 19 do, 1,103 ℔, at $3.40; 3 oxen, 1,367 ℔, at $3.25. S. SANDERS—34 Colorados, 1,331 ℔, at $4.10; 20 do, 1,166 ℔, at $3.80; 19 do, 1,194 ℔, at $3.65; 19 do, 1,157 ℔, at $3.65; 18 do, 1,188 ℔, at $3.15; 18 Texans, 1,180 ℔, at $3; 2 oxen, 1,510 ℔, at $2.50. NEWTON & GILLETT—17 Kentucky steers, 1,416 ℔, at $5.10; 19 do, 1,334 ℔, at $4.90; 2 do, 1,180 ℔, at $4.75; 19 Pennsylvania do, 1,035 ℔, at $3; 1 heifer, 1,100 ℔, at $2.50; 1 do, 780 ℔, at $2; 16 oxen, 1,301 ℔, at $2.70; 2 stags, 1,300 ℔, at $2.80; 18 cows, 750 ℔, at $1.50; 3 bulls, 747 ℔, at $2. SHERMAN & CULVER—16 Kentucky steers, 1,270 ℔, at $4.80; 16 Indiana steers, 1,347 ℔, at $4.75; 16 do, 1,346 ℔, at $4.55; 16 do, 1,287 ℔, at $4.50; 17 Ohio do, 1,308 ℔, at $4.50. J. SHAMBERG & SON—8 Illinois steers, 1,247 ℔, at $4.25; 17 do, 1,179 ℔, at $4.25; 6 do, 1,180 ℔, at $3.55; 22 do, 1,162 ℔, at $4.10; 34 Colorados, 1,240 ℔, at $3.40. S. W. SHERMAN—17 Illinois steers, 1,262 ℔, at $5.10; 17 do, 1,269 ℔, at $5.10. WILKERSON & SHERMAN—18 Kentucky steers, 1,474 ℔, at $5.10. D. M'PHERSON & CO.—12 Western steers, 1,320 ℔, at $5; 17 do, 1,282 ℔, at $4.85; 6 do, 1,167 ℔, at $4.50; 15 Ohio do, 1,266 ℔, at $4.50; 3 do, 1,233 ℔, at $3.95; 20 Virginia do, 1,283 ℔, at $4.75; 20 Colorados, 1,120 ℔, at $3.35; 40 do, 1,142 ℔, at $3.20; 4 bulls, 1,128 ℔, at $2.25; 5 do, 948 ℔, at $2.10; 2 oxen, 1,430 ℔, at $2.25; 10 cows, 850 ℔, at $1.45; 3 do, 853 ℔, at $1.50.

SHEEP AND LAMBS—Receipts were 31 cars: 10 cars at Jersey City for the market, 20 cars at Sixtieth Street, of which 3 cars, with 1 car at Hoboken, were consigned to slaughterers. Sheep steady; lambs weak, closing ⅛@¼c ⅌ ℔ off. Sheep sold at $3@$4.50 ⅌ cwt for poor to prime, lambs at $4@$5.75 for common to choice, sheep and lambs at $3.25@$5.50. *SALES.*—S. JUDD & CO.—120 State lambs, 68 ℔ average, at $5.50 ⅌ 100 ℔; 176 do, 63 ℔, at $5; 216 Pennsylvania do, 66 ℔, at $5.25; 220 do, 72 ℔, at $5.25; 35 State sheep, 88 ℔, at $3.75; 22 do, 95 ℔, at $3.25. M. COLLINS—238 Virginia lambs, 62 ℔, at $4.75; 20 do, 49 ℔, at $3.50; 113 Virginia lambs and yearlings, 71 ℔, at $5; 19 Virginia sheep, 95 ℔, at $4; 232 Western do, 86 ℔, at $3.50. P. S. KASH—190 Pennsylvania lambs, (few sheep,) 74 ℔, at $5.50; 32 do, 72 ℔, at $5.50. D. M'PHERSON & CO.—90 Pennsylvania lambs, 62 ℔, at $5.25; 20 Pennsylvania sheep, 93 ℔, at $3.75. D. HARRINGTON—89 State lambs, 76 ℔, at $5.75; 21 do, 61 ℔, at $5.25; 94 do, 65 ℔, at $5.12½; 126 Kentucky do, 67 ℔, at $5.35; 98 do, 62 ℔, at $4.35; 233 Michigan do, 63 ℔, at $5; 258 Buffalo do, 59 ℔, at $4; 120 Kentucky sheep, 89 ℔, at $3.25; 28 State sheep and lambs, 68 ℔, at $3.25. G. DILLENBACK—223 State lambs, 79 ℔, at $5.75; 76 do, 68 ℔, at $5.37½; 93 do, 67 ℔, at $5.25; 241 Michigan do, 66 ℔, at $5.12½ less $7; 20 culls, 57 ℔, at $4; 13 State sheep, 83 ℔, at $3.50; 3 do, $3. HALLENBECK & HOLLIS—61 State lambs, 66 ℔, at $5.37½; 192 Canada do, 74 ℔, at $5.50; 9 State sheep, 89 ℔, at $3.75; 11 do, 81 ℔, at $3.62½. HUME & MULLEN—92 State lambs, 71 ℔, at $5.50; 10 culls, 48 ℔, at $4.

VEALS AND CALVES—Market steady on a limited supply at former prices. Grassers and mixed calves sold at $2.50@$3.55 ⅌ cwt; fed calves at $3.50@$4; common to choice veals at $5@$8. *SALES.*—HALLENBECK & HOLLIS—16 veals, 140 ℔ average, at $7.50 ⅌ 100 ℔; 5 do, 102 ℔, at $6.50; 1 do, 230 ℔, at $7; 1 do, 180 ℔, at $5; 48 grassers and fed calves, 242 ℔, at $3.25; 33 grassers, 194 ℔, at $3; 5 do, 190 ℔, at $2.50. G. DILLENBACK—31 veals, 158 ℔, at $8; 5 do, 190 ℔, at $7.50; 3 do, 236 ℔, at $5; 3 fed calves, 317 ℔, at $4.50; 24 do and grassers, 228 ℔, at $3.55; 9 do, 183 ℔, at $3.25. HUME & MULLEN—6 veals, 168 ℔, at $8; 6 do, 114 ℔, at $7.50; 2 do, 175 ℔, at $5.50; 101 grassers and fed calves, 217 ℔, at $3.25; 4 grassers, 382 ℔, at $3. J. P. NELSON—2 veals, 190 ℔, at $6.50; 2 do, 105 ℔, at $5; 4 fed calves, 170 ℔, at $3.50. S. JUDD & CO.—8 veals, 140 ℔, at $8; 4 do, 110 ℔, at $7.50; 4 do, 182 ℔, at $5; 4 fed calves, 228 ℔, at $4; 5 grassers, 220 ℔, at $2.75. D. M'PHERSON & CO.—6 veals, 138 ℔, at $7.50; 1 do, 140 ℔, at $5.

HOGS—The arrivals were 10 cars: 5 cars at Jersey City and 5 cars at Fortieth Street; a few for sale. Market weak at $6.50@$7.15 ⅌ cwt; choice light pigs at $7.25. *SALES.*—NEWTON & GILLETT—11 State pigs, 91 ℔ average, at $7.25 ⅌ 100 ℔; 11 hogs, 270 ℔, at $6.60; 4 stags, 292 ℔, at $5. S. JUDD & CO.—17 State hogs, 240 ℔, at $6.80; 40 do, 190 ℔, at $7. J. P. NELSON—26 State hogs, 200 ℔, at $7.10.

BUFFALO, Sept. 29.—Cattle—Receipts last 24 hours, 2,000 head; total for week thus far, 13,960 head; for same time last week, 14,740 head; consigned through, 1,840 head; to New-York, 1,620 head; on sale, 160 head; market opened strong and higher for good grades, closed strong; light to good butchers' steers, $3.40@$4.25. Hogs—Receipts last 24 hours, 6,900 head; total for week thus far, 51,950 head; for same time last week, 49,050 head; consigned through, 1,920 head; to New-York, 1,800 head; on sale, 4,950 head; market opened stronger; closed firm; Yorkers, $6.85@$6.95; grassers, $6.75@$7.80; good mediums, $7@$7.05; good to choice heavy, $7@$7.15. Sheep and Lambs—Receipts last 24 hours, 3,200 head; total for week thus far, 19,000 head; for same time last week, 20,400 head; consigned through, 800 head; to New-York, 1,400 head; on sale, 2,400 head; market opened strong for good sheep, weak for lambs; closed easy for fair stock, strong for good; good to choice sheep, $3.60@$4; one load extra exports sold at $4.85; lambs, $4.25@$5.25 for fair to good; Canadas, $5.25@$5.40, all good quality.

EAST LIBERTY, Sept. 29.—Cattle—Receipts light; market unchanged; good, $4@$4.50; rough, fat, $3.10@$3.25; fair to light steers, $2.75@$3. Hogs—Receipts light; demand light and market steady; prime Philadelphias, $6.95@$7; best heavy Yorkers, $6.85@$6.90; common to best pigs, $6.50@$6.85; rough, $5.50@$6.25. Sheep—Supply light; demand fair; market steady; extra, $3.80@$4; good, $3.30@$3.60; fair, $2.50@$3; Spring lambs, $2.50@$5.

ST. LOUIS, Sept. 29.—Cattle—Receipts, 1,000 head; market firm. Hogs—Receipts, 2,000 head; market 5@10c lower; heavy, $6@$6.50; mixed, $5.70@$6.40; light, $6.20@$6.60. Sheep—Receipts, 800 head; market firm.

CHICAGO LIVE STOCK.

CHICAGO, Sept. 29.—Cattle—Receipts, 6,500 head; steady; common to extra steers, $3.25@$5.70; stockers and feeders, $2@$3.60; cows and bulls, $1.10@$3.50; calves, $2.25@$5.75.

Hogs—Receipts, 20,000 head; firmer; heavy, $6.10@$6.50; common to choice mixed, $6.15@$6.75; choice assorted, $6.80@$6.85; light, $6.40@$6.70; pigs, $6@$6.50.

FOREIGN MARKETS.

Most Meat Products are in Moderate Demand.

LIVERPOOL, Sept. 29.—3:45 P. M.—Beef and pork in moderate demand. Hams in moderate demand; short cut, about 14 to 16 ℔, steady at 50s 6d. Bacon in moderate demand; shoulders, about 12 to 18 ℔, steady at 38s 6d. Cheese in fair demand. Tallow in good demand. Spirits of turpentine and resin in fair demand. Lard—Spot in poor demand; futures in no demand; prime Western, spot, dull at 48s 6d. Wheat and flour in poor demand. Corn—Spot in moderate demand; futures in poor demand; mixed Western, spot, steady at 4s 1¼d; September steady at 4s 1¼d; October steady at 4s ¾d; November steady at 4s 2¼d. Hops at London—Pacific coast in no demand.

4 P. M.—Cotton—Futures closed easy; American middling, low middling clause, September delivery, 4 22-64d, buyers; September and October delivery, 4 21-64@4 22-64d; October and November delivery, 4 21-64d, buyers; November and December delivery, 4 21-64@4 22-64d; December and January delivery, 4 23-64d, buyers; January and February delivery, 4 25-64d, sellers; February and March delivery, 4 27-64d, buyers; March and April delivery, 4 29-64@4 30-64d; April and May delivery, 4 31-64@4 32-64d.

LONDON, Sept. 29.—Provisions—American refrigerator beef, fore quarters, 1s 8d@2s 4d; hind quarters, 3s@3s 6d ⅌ 8 ℔, by the carcass. Produce—Australian Tallow—Beef, 28s@28s 6d ⅌ cwt.; mutton, 28s 6d@29s 6d ⅌ cwt. Cocoanut Oil—Cochin, 31s ⅌ cwt; Ceylon, 27s ⅌ cwt. Beet Sugar—September, 14s 9d. Sugar, 16s 6d ⅌ cwt for Cuba centrifugal, polarizing 96° test. Linseed cake, £7 2s 6d ⅌ ton for Western. Linseed oil, 21s 3d ⅌ cwt. Spirits of turpentine, 21s 1½d ⅌ cwt.

LONDON, Sept. 29.—At the wool sales to-day 6,000 bales, containing good flocks, were offered. The competition was spirited and occasionally there was a slight advance in prices. Home buyers were eager and purchased freely. Continental buyers were less active. Queensland wools were keenly competed for. Following are the sales and the prices obtained for greasies: New South Wales, 1,500 bales, greasy, 6¼@10d; Queensland, 1,000 bales, greasy, 6¼@8½d; Victoria, 1,500 bales, greasy, 7¼d@1s; New-Zealand, 2,000 bales, greasy, 5¼@10½d.

REFEREES AND RECEIVERS.

Referees Named Yesterday.

SUPREME COURT—*Ingraham, J.*—Lackawanna Iron and Coal Company vs. Macon Construction Company—Edward T. Bartlett. Solomon vs. Kiernan—George Landon. Jacobovitch vs. Jacobovitch—Pennington Whitehead. Matter of Marsh—George G. Fry.

COMMON PLEAS—*Pryor, J.*—Jenkins vs. Moderson—O. H. Sanderson. Brown vs. Hochstadter—Eugene Cohn.

SUPERIOR COURT—*McAdam, J.*—Matter of Tallman—William J. Lardner.

Receivers Appointed Yesterday.

SUPREME COURT—*Barrett, J.*—B. W. Wianans vs. Reuben Satenstein—Adolph S. Kalischer.

SUPERIOR COURT—*McAdam, J.*—Henry Solomon vs. David J. Solomon—Henry Solomon. Joseph Steiner vs. Philip Jackson et al.—William H. Deady. Bradley & Currier Company vs. William A. Murray et al.—Quincy W. Boese.

CITY COURT—*Van Wyck, J.*—Alois Kohn vs. Elias M. Pilzer—Siegfried Brinkman.

COURT OF APPEALS.

The Court of Appeals will reconvene on Monday. The motion calendar for that day is: Nos. 670, 671, 676, 677, 681, 682, 686, 687, 688, 689, 690, 692, 693, 694, 695, 698.

FAILURES OF THIS YEAR

LIST A LONG ONE AND THE LIABILITIES LARGE.

The Aggregate, 11,174, Is 51 Per Cent. More Than in the Corresponding Period of 1892—In New-York Alone a Slight Gain Was Shown in Numbers, Although the Total of Liabilities Was Three Times Larger Than Last Year—Total Liabilities $324,087,768.

It will be no surprise to learn that the total number of business embarrassments during the past nine months, says Bradstreet's, aggregate 11,174, or 51 per cent. more than in a like portion of 1892, when the total was only 7,378, and 26 per cent. more than in the corresponding period of 1891, the heaviest previous nine months' total of mercantile embarrassments, 8,866.

The public has been in a measure prepared for a statement of this character by reason of the extraordinarily large totals of business embarrassments made public by Bradstreet's from week to week; yet, when one comes to consider the totals of assets and liabilities in connection with the very heavy number of business failures reported, the significance of the financial crisis of the past few months is forced home.

Nine Months' Totals of Failures for 12 Years.

	Number Failures.	Actual Assets.	Liabilities.	Per Cent. Assets to Liabilities.
1893	11,174	$225,758,881	$324,087,768	70
1892	7,378	39,209,701	76,971,771	51
1891	8,866	71,811,320	138,811,510	51
1890	7,538	44,450,712	92,541,950	48
1889	8,334	50,751,994	101,756,518	50
1888	7,330	44,649,552	83,941,991	53
1887	6,958	44,545,000	90,642,000	49
1886	7,518	37,397,000	77,110,000	48
1885	8,433	43,864,000	90,976,000	48
1884	8,302	108,452,000	195,951,000	55
1883	7,358	63,262,000	123,054,000	52
1882	5,307	36,452,000	71,162,000	51

This becomes apparent when one reads that the 11,174 embarrassments reported during the past nine months carry liabilities amounting to $324,087,768, about four and a quarter times the aggregate indebtedness of the 7,378 embarrassed individuals, firms, and corporations in a like period of 1892, and nearly two and one-half times the total indebtedness of the 8,866 concerns reported as having suspended in nine months of 1891. The largest aggregate indebtedness of failing traders ever reported in nine months in any preceding calendar year was in 1884, a year of panic, also, in which the total number of failures reported during nine months was 8,302, and aggregate liabilities of $195,951,000, only 60 per cent. of the like indebtedness reported thus far in 1893, while the total number of failures reported in 1884 amounted to 74 per cent. of the aggregate thus far this year.

During ten preceding years the ratio of assets to liabilities has ranged (during years which may be recorded as more or less normal) from 48 to 51 per cent., but in 1884 the proportion of assets to liabilities was much higher, 55 per cent. So the relative severity of any money stringency or of panic during a given period may be measured by the abnormal increase in ratio of assets to liabilities of those suspended or failing. With this explanation the relative severity of the recent panic in the money market, particularly when compared with the disturbance in May, 1884, is made plain by referring to the foregoing tabular exhibit, in which it is shown that the assets of firms, individuals and concerns reported embarrassed amount this year to 70 per cent. of the total liabilities at dates of failure, an extraordinary as well as unprecedented showing.

The disproportionately heavy increase in total liabilities of failing traders throughout the country, as compared with the increase in number of embarrassments, is striking. Thus, while the increase in total number of business embarrassments during the past nine months as compared with nine months of 1892 is fully 51 per cent., the increase in the aggregate liabilities this year as compared with last is more than 320 per cent. In the Eastern States the increase in the number of failures this year has been about one-quarter, while liabilities have trebled. In the Southern States also the increase in number is about 25 per cent., while total debts are about three times as heavy as in nine months of last year.

In the Middle States, Western States and in the Northwestern States the variation of these totals from those for nine months of 1892 is much more marked. The four States, New-York, Pennsylvania, New-Jersey, and Delaware furnish 18 per cent. more failures this year than last, but liabilities have quadrupled. The eight Western States, Ohio, Indiana, Illinois, Missouri, Michigan, Kansas, Kentucky, and Colorado, report relatively the heaviest increase in number of failures, 130 per cent., while the aggregate liabilities from that region are five times what they were in nine months of 1892, or $91,927,539, as compared with $18,078,000. In the Northwest, in Wisconsin, Minnesota, Iowa, Nebraska, North Dakota, Montana, and Wyoming, the rate of failures and the increase of liabilities have led also the number in those seven States, being almost 100 per cent. larger than in nine months of this year, compared with last, and the volume of liabilities eight times as large, or $64,227,919, as compared with $7,751,000.

New-York City alone has shown a moderating tendency during the past nine months, so far as the number of embarrassments is concerned, reporting only 556, as compared with 565 a year ago. The liabilities, however, are more than three times as large as in the like portion of last year, which points to a relatively more normal condition of metropolitan business affairs than is shown by the record of the Middle States as a whole, the liabilities of the latter having been four times as large this year as last.

In the nine months there were 676 failures, in which the liabilities of each exceeded $100,000, against 121 in the same time in 1892. The total liabilities were $274,745,496, against $26,161,414 in 1892, about ten times greater. Failures were divided as follows:

Banks and bankers, 300 failures, having liabilities of $155,256,729, against 17 in 1892, with liabilities of $6,069,809; lumber dealers and manufacturers, 38 failures, $9,256,000 liabilities, against 3 failures, and $1,300,000 liabilities in 1892; iron and steel manufacturers, 31, liabilities, $15,468,000, against 9, with liabilities, $1,983,000 in 1892; leather, hides, and shoes, 21, liabilities, $4,793,675, against 10, with liabilities, $2,050,000; clothing, woolens, and cloths, 18, liabilities, $3,954,014, against 4, liabilities, $750,000; furniture manufacturers and dealers, 15, liabilities, $5,273,862, against 4, liabilities, $765,000.

Hardware and metal dealers, 14, liabilities, $2,963,500, against 5, liabilities, $812,000 in 1892; jewelry and diamonds, 12, liabilities, $1,922,000, against 2, liabilities, $367,040; general stores, 11, liabilities, $2,838,459, against 1, liabilities, $121,350; manufacturers of machinery and implements, 10, liabilities, $4,285,000, against 3, liabilities, $748,456; dry goods dealers, 10, liabilities, $2,855,000, against 3, liabilities, $430,000; builders and contractors, 10, liabilities, $2,665,000, against 3, liabilities, $357,122; woolen, cotton, and silk manufacturers, 7, liabilities, $1,522,000, against 1, liabilities, $950,000; grocers, 9, liabilities, $2,193,000; coal dealers, 8, liabilities, $6,247,000, against 2, liabilities, $409,478; book dealers, 8, liabilities, $1,684,500, against 1, liabilities, $100,000; brewers and distillers, 8, liabilities, $1,771,000, against 3, liabilities, $602,000; grain commission, 5, liabilities, $1,182,300, against 2, liabilities, $226,000; paper pulp, &c., 9, liabilities, $2,085,000, against 1, liabilities, $135,000; cars, carriages, &c., 7, liabilities, $2,235,000, against 2, liabilities, $227,000; provisions and packers, 7, liabilities, $4,687,000; plowmakers and dealers, 5, liabilities, $1,035,000, against 1, liabilities, $108,000; liquor dealers, 5, liabilities, $1,065,000; drugs, 2, liabilities, $1,191,000.

TREASURY BALANCES.

WASHINGTON, Sept. 29.—The statement of the United States Treasurer, showing the classified assets of the Treasury and demand liabilities to-day, is as follows:

ASSETS.

Gold coin and bullion	$174,192,338
Silver dollars and bullion	332,025,239
Silver dollars and bullion, act July 14, 1890	151,240,905
Fractional silver and minor coin	14,174,602
United States notes	15,566,905
United States Treasury notes	2,424,061
Gold certificates	212,430
Silver certificates	5,005,651
National bank notes	7,019,935
Deposits with national bank depositories:	
General account	12,559,696
Disbursing officers' balances	3,615,718
Total	$719,037,940

LIABILITIES.

Gold certificates	$79,942,369
Silver certificates	330,399,504
United States Treasury notes	151,191,280
Currency certificates	7,945,000
Disbursing officers' balances, agency accounts, &c.	43,504,505

The receipts from internal revenue to-day were $396,454; from customs, $572,515, and miscellaneous, $23,806.

The national bank notes received to-day for redemption amount to $451,952.

COMMERCIAL AFFAIRS.

NEW-YORK, Friday, Sept. 29, 1893.

COFFEE—Spot Rio is nominal at about 18¼c for No. 7....Sales, 4,000 mats Java at 21½c; 400 bags Maracaibo and 200 bags Central American on private terms....In the option line, sales and exchanges of 9,250 bags of Rio were made here, with the market closing barely steady at 5@20 points decline on freer offerings; Havre was quiet and unchanged; Hamburg was steady at ¼ pfennig advance. October deliveries stood at the close at 16.65@16.70c, (selling at 16.65@16.75c for 1,750 bags,) November at 16.25@16.30c, (selling at 16.30@16.40c for 2,000 bags,) December at 15.80@15.85c, (selling at 15.85@16c for 5,250 bags,) January at 15.55@15.65c, (selling at 15.60@15.70c for 250 bags), February at 15.40@15.50c, March at 15.25@15.35c, and May at 14.90@15c....Stock of Rio and Santos at New-York to-day, 76,328 bags, and at the other distributing ports, 29,147 bags....Warehouse deliveries here yesterday, 8,492 bags.

COTTON—Futures were again active on local account, with prices 8@10 points down, as influenced by the full port receipts and a lower Liverpool market....Aggregate business in future deliveries here to-day, 221,600 bales....October deliveries stood here at 7.63@7.64c, (selling at 7.63@7.72c for 4,100 bales,) November at 7.73@7.74c, (selling at 7.70@7.82c for 19,600 bales,) December at 7.85@7.87c, (selling at 7.82@7.95c for 42,800 bales,) January at 7.97@7.98c, (selling at 7.93@8.06c for 116,400 bales,) February at 8.06@8.08c, (selling at 8.04@8.14c for 12,300 bales,) March at 8.17c, (selling at 8.13@8.23c for 20,600 bales,) April at 8.24@8.26c, (selling at 8.24@8.27c for 400 bales,) and May at 8.33@8.34c, (selling at 8.33@8.44c for 4,300 bales.) ....And for prompt delivery, 669 bales sold to spinners at 1-16c decline....Middling, 8@8¼c; new cotton offered at ⅛c under....Port receipts to-day, 27,523 bales, against 27,912 bales same day last year, and for the week 161,086 bales, against 95,667 bales last week.

FLOUR AND MEAL—The market is barely steady and the demand is entirely to supply immediate wants....Sales were about 15,000 pkgs, including 2,000 bbls Winter wheat straights at $3.30@$3.40, 300 bbls Winter wheat patents at $3.65@$3.85, 500 bbls Winter wheat clears at $3@$3.10, Spring wheat clears at $3@$3.25, 300 bbls Spring wheat straights at $3.75@$4, 5,500 bbls Spring wheat patents at $4.10@$4.35, and fancy up to $4.60; City Mills at $3.90 for the West Indies, City Mills patents at $4.35@$4.60, 2,600 bbls No. 1 at $2.60@$2.90, 300 bbls No. 2 at $2.50, fine at $2.10; rye mixtures at $2.90, supers at $2.30@$2.40; 3,500 bbls Spring bakers' at $2.70@$2.95....Arrivals since our last, 10,251 bbls and 15,424 sacks, and export clearances hence, 5,204 bbls and 28,754 sacks, and from four Atlantic ports, 47,016 bbls and sacks....And of RYE FLOUR, 950 bbls sold, in lots, at steady prices, bulk poor to choice superfine, at $2.85@$3.25, and fancy at $3.30. ....And of CORNMEAL, 300 bbls Brandywine sold at $2.85; city coarse yellow, in bags, quoted at 95c; fine yellow at $1.05@$1.10....HOMINY CHOPS quoted at 95c....FEED at firm prices; quoted 40 to 60 lb, at 82½@85c....FLAXSEED quoted at $1.16½, with sales of 16,000 bushels....COTTONSEED MEAL quoted at $1.15@$1.25 ℘ 100 lb....RYE dull; nominal; Western and State quoted at 50@58c, from track and for boatloads....BARLEY MALT dull; Canada, country-made, 90@95c; two-rowed State, 70@75c; six-rowed do, 80@82½c; Western, 65@80c.

WHEAT—Spot was quiet and a shade firmer with the options....Sales, 192,000 bushels, of which 160,000 bushels to shippers, including 120,000 bushels choice red on private terms, and 40,000 bushels ungraded red at 3⅛@4⅛c, under December, delivered. The trade bought 16,000 bushels No. 1 Northern at 1¾c under December, delivered; 3,000 bushels ungraded red at 69c, 5,000 bushels No. 2 red at 72¼c, delivered, and 8,000 bushels ungraded red at 71¾c, delivered....Quotations for spot wheat at the close, free on board: No. 2 red, cash, at 71½c, store; do, next week, at 72¼c, afloat; No. 1 hard, afloat, at 78c; No. 1 Northern, afloat, at 74½c; No. 2 hard, afloat, at 71¼c....The clearances hence since our last were 160,128 bushels, and from the Atlantic ports, 163,582 bushels....The receipts here to-day were 106,875 bushels, and in the interior 882,215 bushels, while at all Atlantic ports they reached 151,291 bushels....Options were very dull, and, after opening weak at ⅛c decline on easy cables and lower Western markets, rallied ¼@⅜c on a report that the silver question would be settled very soon and closed firm at ⅛c over yesterday....Future sales were 665,000 bushels, with September closing at 72¼c; 155,000 bushels October at 71⅝@72¼c, closing at 72¼c; 420,000 bushels December at 74 15-16@75⅛c, closing at 75⅛c; 100,000 bushels May at 82@82⅛c, closing at 82⅛c.

CORN—Spot was ¾c lower on increased receipts, with a light trade....Sales 56,000 bushels, of which 40,000 bushels No. 2 mixed, for export, at 48⅜@48⅞c, delivered. The trade bought 16,000 bushels No. 2 mixed at 48⅝c, delivered....The receipts for the day were 86,400 bushels, and at the Atlantic ports 139,988 bushels, with, in the interior, 576,478 bushels....The clearances hence were 1,940 bushels, and from the Atlantic ports 16,192 bushels.... Options opened weak at ⅛@¼c decline on increased receipts, but rallied ⅛@¼c with wheat and the West, and closed firm at ⅛c advance to ⅛c decline, with trading light....The sales of options were 255,000 bushels, with September closing at 48⅛c; 35,000 bushels October at 48@48⅛c, closing at 48⅛c; 40,000 bushels November at 48⅜@48⅜c, closing at 48⅜c; 70,000 bushels December at 48⅞@49c, closing at 49c; 110,000 bushels May at 50⅝@50⅞c, closing at 50⅞c.

OATS—Spot were dull and ½c lower on white, with mixed a trifle firmer....Sales, 75,000 bushels, including No. 2 white, in elevator, at 37@38c for 30,000 bushels; No. 3 white at 36@36½c for 2,000 bushels; No. 2 white, clipped, at 38c; No. 3 do at 37c; No. 2 mixed at 36@36¼c for 10,000 bushels; No. 3 do at 35⅛c; rejected white at 35⅛c; rejected mixed at 35c; No. 2 Chicago at 37½c; track mixed at 37@37½c for 3,000 bushels, track white at 38@40½c for 15,000 bushels, and No. 2 mixed, to arrive, at 36c for 15,000 bushels, delivered....Options were very dull and unchanged, to ⅛c lower, but closing steady....Sales of options, 85,000 bushels, with September closing at 36⅛c; 10,000 bushels October at 34⅞@34⅞c, closing at 34⅞c; 30,000 bushels November at 34¼@34⅜c, closing at 34⅜c; 20,000 bushels December at 34⅞@34⅞c, closing at 34⅞c; 15,000 bushels May at 37@37⅛c, closing at 37c; No. 2 white, 10,000 bushels October at 36½c....The receipts here to-day were 126,000 bushels; exports, 163,850 bushels.

METALS—Tin strong; spot quoted at 21c bid. Sales, 10 tons, spot, at 21c....Copper firm at 9.65c. ....Lead steady at 3.75c....Spelter steady at 3.80c.

OILS—It is almost impossible to sell cottonseed oil here at present, although prices are remarkably low as compared with the figures made on the new crop at the mills, with a rumor that a further sharp advance has taken place in Texas, and that 40c has been paid there for yellow in bulk as against 37c a couple of days since. In New-York prime oil yellow, in barrels, can hardly be sold at 40c, which is the asking price, while prime old crude, in barrels, can be obtained at 34c in light quantities. Lard oil is held at 75c for small lots of city.

PROVISIONS—For hog products the market is easier and dull....PORK was in small demand and firm; sales of 100 bbls quoted at $18@$18.25 for mess, $18@$20 for short clear, and $19.50@$20 for family mess....DRESSED HOGS are firmer, with fair demand; quoted at 9c for 160 lb average, 8½@8⅝c for 200 lb, 8⅜c for 180 lb, 9⅛c for 140 lb, 9⅜c for 120 lb, and 9⅜@9½c for pigs. Interior deliveries of hogs were 39,000 head. ....CUTMEATS were quiet and firm; pickled bellies, 12 lb average, at 12¾c; 10½@11c for pickled hams, and 7½c for pickled shoulders. Sale of 5,000 lb pickled bellies, 14-lb average, 12½c. Of Western meats, at Western prices, sales of 100 tcs skinned hams, partly cured, 9½c; 150 tcs California hams, partly cured, 7¼c, and 75 tcs pickled hams, 18 lb, 9¼c....BEEF was scarce and higher; extra India mess, in tierces, at $20@$22....BEEF HAMS were quiet and strong, with, at the West, $15.50 quoted, while here $16.50 was quoted....LARD—Western steam is offered at easier prices and rules dull; sale of 250 tcs cash at $9.80. City steam is quiet at 9c, with 100 tcs sold. Options—No sales. September closed at $9.80 nominal, October closed at $9.70 nominal. Refined is dull; Continent at $10.10; South America at $10.40. Compound lard is at $8.12½.... TALLOW—The offerings of city are small, and there is a firm market; prime city is 5¼c bid; sale of 50 hhds at 5¼c....STEARINE—Lard stearine is quiet, and offered at 11¼c. Oleo stearine is dull; the city pressers ask 12c; there are no important bids, and the feeling is rather weak....BUTTER—The market is rather quiet, but creamery continues to advance on the light receipts and firm Western advices, while the other qualities are well sustained. Western extra creamery, 28½@29c; do, poor to prime, 20@27½c; do, June, 21@25½c; State creamery, 28½@29c for extra tubs and 28½c for pails; State dairy, half tubs, best, 25@26c; do, poor to prime, 19@24c; imitation creamery, 19@23c; Western dairy, 16½@21c; Western factory, 16@19½c.... CHEESE—Large full cream are in light request and somewhat easy, while small sizes are firm and selling fairly. Full cream State is within the range of 8½@10⅝c for large white, 8¼@10⅝c for colored, and 10@11¼c for small sizes; part skims at 3@8½c; full skims at 1½@2½c....EGGS—Fine stock is in light offering and firm. State and Pennsylvania, 23c; Western, 21@22c; icehouse, 18@20c; Western seconds, ℘ case, $3.50@$4.50.

SUGAR—The offerings are very light and prices remain unchanged and firm....Quotations: Muscovado, 89° test, at 3¼c; molasses sugar, 89° test, at 3¼c; centrifugal, 96° test, at 3⅞c....Refined are largely oversold and the market remains firm....Cutloaf and crushed, 5⅝@5 13-16c; powdered, 5 7-16@5⅝c; granulated, 5 3-16@5⅛c; standard A, 5 3-16@5⅜c; off A, 4 13-16@5⅛c; yellow, 3⅞@4 15-16c.

TOBACCO—The trade shows an improvement and the market is steady. Sales included 350 cases 1892 New-England Havana seed, 15@60c; 200 cases 1892 New-England seed leaf, 22@24c; 270 cases 1892 State Havana, 11@17c; 250 cases 1892 Wisconsin Havana, 5½@14c; 150 cases Sundries, 6@32c; 250 bales Havana, 65c@$1.05; 150 bales Sumatra, $2.85@$4.

WOOL—The low prices have brought manufacturers into the market, and they have taken a freer supply for future needs, while the tone shows an improvement....Sales, 10,000 lb unwashed fleece at 17c, 152,000 lb Spring Texas at 12@14c, 100,000 lb Montana at 13@14c, 25,000 lb medium Colorado at 12@13c, 20,000 lb Dakota at 13@15c, 85,000 lb Spring California, 110,000 lb pulled, 6,000 lb scoured California, 200,000 lb Aleppo, and 415,000 lb foreign on private terms.

FREIGHTS—The monotony of dullness in berth freights continues and rates are nominally steady, the lines depending chiefly upon through produce from the West, engaged some time since. Room for 48,000 bushels wheat hence to Antwerp was taken last evening at 2d from store, and 200 tcs grease were booked to-day for Liverpool at 12s 6d. There is a continued absence of demand for grain and general cargo steamers and rates are wholly nominal. Sail freights are quiet and unchanged. Charters: A British steamer, 2,112 tons, with case oil, &c., hence to Red Sea ports and Bombay, about 18c; a British steamer, with sawed timber from Pensacola to the United Kingdom or Continent at 112s 6d; a ship, with 55,000 cases petroleum hence to Shanghai at 22c; a bark, with 45,000 cases petroleum hence to Hongkong at 18c, Japan at 19c, or Shanghai at 20c; a British iron ship, to arrive, with 50,000 cases petroleum hence to two ports in the Philippine Isles at 20½c; a Norwegian ship, 1,228 tons, with lumber from Pensacola to Rio at $14; a ship, 1,223 tons, with general cargo hence to Cape Town and Port Elizabeth at a lump sum; a Norwegian bark, 844 tons, with sawed timber from Sapelo to the United Kingdom or Continent at 85s; a schooner, 289 tons, with general cargo hence to Key West at $800, thence with lumber from Cedar Keys to Kingston, Jamaica, at $7 American gold; a schooner, with logwood from Gonaives or St. Marc to New-York at or about $3.25; a British bark, with lumber from Bear River, N. S., to Cuba at $5.50; a schooner, with general cargo hence to Haiti and back on private terms; a schooner, with lumber from Union Island or Doboy to New-York at or about $4.75; a schooner, with plaster from Newark to Philadelphia at 15c; a schooner, with plaster from Staten Island to Philadelphia at 10c; a schooner, with kainit hence to Richmond at 90c; a schooner, with soda hence to Richmond at 8c ℘ keg; a schooner, with Portland cement hence to Washington, D. C., at 20c; a schooner, with Portland cement hence to Philadelphia at 18c; a schooner, with coal from Elizabethport to Boston at 65c.

COTTON MARKETS.

SAVANNAH, Sept. 29.—Cotton quiet; middling, 7⅝c; low middling, 7¼c; good ordinary, 6¾c; net and gross receipts, 8,851 bales; exports, to the Continent, 8,376 bales; sales, 2,575 bales; stock, 60,167 bales. Weekly—Net receipts, 44,814 bales; gross, 44,863 bales; exports, to France, 5,300 bales; to the Continent, 16,758 bales; coastwise, 8,843 bales; sales, 12,450 bales.

NEW-ORLEANS, Sept. 29.—Cotton easy; good middling, 7 15-16c; middling, 7 11-16c; low middling, 7 7-16c; good ordinary, 7 1-16c; net receipts, 5,708 bales; gross, 5,884 bales; sales, 4,100 bales; stock, 71,418 bales. Weekly—Net receipts, 34,969 bales; gross, 40,747 bales; exports, to Great Britain, 10,617 bales; to the Continent, 905 bales; coastwise, 5,308 bales; sales, 15,900 bales.

GALVESTON, Sept. 29.—Cotton quiet; middling, 7⅞c; low middling, 7 9-16c; good ordinary, 7¼c; net and gross receipts, 7,013 bales; sales, 1,104 bales; stock, 75,556 bales. Weekly—Net and gross receipts, 41,327 bales; exports, to Great Britain, 3,940 bales; to France, 4,485 bales; coastwise, 4,414 bales; sales, 4,921 bales; spinners, 40 bales.

NAVAL STORES MARKETS.

Spirits of turpentine dull and steady at 27½@28c. Resins are firm, but quiet, at $1.15 for common to good strained.

WILMINGTON, Sept. 29.—Resin firm; strained, 80c; good strained, 85c. Spirits of turpentine quiet, but steady, at 24½c. Tar steady at $1.10. Crude turpentine quiet; hard, $1; soft, $1.60; virgin, $1.60.

CHARLESTON, Sept. 29.—Turpentine firm at 24½c. Resin firm at 90c, good strained.

SAVANNAH, Sept. 29.—Spirits of turpentine firm at 25c. Resin firm at 95c.

CALIFORNIA MINING STOCKS.

SAN FRANCISCO, Sept. 29.—The official closing quotations for mining stocks to-day were as follows:

Alta	.10	Mexican	.50
Best & Belcher	*.45	Ophir	.75
Bodie Consolidated	.15	Potosi	*.25
Bulwer	.10	Savage	*.30
Chollar	.15	Sierra Nevada	*.45
Consol. Cal. & Va.	*1.30	Union Consolidated	.25
Crown Point	.15	Utah	.05
Gould & Curry	.20	Yellow Jacket	.40
Hale & Norcross	.40		

*Asked.

POST OFFICE NOTICE.

(Should be read DAILY by all interested, as changes may occur at any time.)

Letters for foreign countries need not be specially addressed for dispatch by any particular steamer, except when it is desired to send duplicates of banking and commercial documents, letters not specially addressed being sent by the fastest vessels available.

Foreign mails for the week ending Sept. 30 will close (PROMPTLY in all cases) at this office, as follows:

SATURDAY.—At 3:30 A. M. for FRANCE, SWITZERLAND, ITALY, SPAIN, PORTUGAL, and TURKEY, per steamship La Bourgogne, via Havre; at 5 A. M. for EUROPE, per steamship Campania, via Queenstown, (letters for Germany, France, Switzerland, Italy, Spain, Portugal, and Turkey must be directed "per Campania";) at 5:30 A. M. for GERMANY direct, per steamship Elbe, via Bremen, (letters for other parts of Europe, via Southampton and Bremen, must be directed "per Elbe";) at 7:30 A. M. for SCOTLAND direct, per steamship Devonia, via Glasgow, (letters must be directed "per Devonia";) at 7:30 A. M. for NETHERLANDS direct, per steamship Amsterdam, via Rotterdam, (letters must be directed "per Amsterdam";) at 10 A. M. (supplementary 11 A. M.) for CENTRAL AMERICA (except Costa Rica) and SOUTH PACIFIC PORTS per steamship City of Para, via Colon, (letters for Guatemala must be directed "per City of Para";) at 10:30 A. M. for BRAZIL and LA PLATA COUNTRIES, per steamship Maskelyne, via Pernambuco, Bahia, and Rio Janeiro, (letters for Para and Ceara must be directed "per Maskelyne";) at 11 A. M. for SANTIAGO CUBA, per steamship Mexico, (letters for Venezuela and Savanilla, &c., must be directed "per Mexico";) at 11 A. M. for Campeachy, Chiapas, Tabasco, and Yucatan, per steamship Yumuri, (letters for other Mexican States and Cuba must be directed "per Yumuri";) at 11 A. M. for HAITI, CUMANA, and CARUPANO, per steamship Prins Willem I., (letters for other Venezuela ports and for Curacao, Trinidad, British and Dutch Guiana must be directed "per Prins Willem I";) at 12 M. for VENEZUELA, CURACAO, and SAVANILLA, via Curacao, per steamship Maracaibo, (letters for other Colombian ports must be directed "per Maracaibo";) at 8:30 P. M. for NEWFOUNDLAND, per steamer from Halifax.

Mails for China and Japan, per steamship Oceanic (from San Francisco) close here daily up to Oct. *4 at 6:30 P. M. Mails for the Hawaiian Islands, per steamship Australia (from San Francisco) close here daily up to Sept. *24 at 6:30 P. M. Mails for the Society Islands, per ship Tropic Bird, (from San Francisco,) close here daily up to Sept. *24 at 6:30 P. M. Mails for Australia, New-Zealand, Hawaiian, Fiji, and Samoan Islands, per steamship Mariposa, (from San Francisco,) close here daily up to Oct. *14 at 6:30 P. M., (or on arrival at New-York of steamship Etruria with British mails for Australia.) Mails for China, Japan, Hawaii, and Australia via Vancouver (specially addressed only) close at this office daily at 6:30 P. M. Mails for Newfoundland, by rail to Halifax, and thence by steamer, close at this office daily at 8:30 P. M. Mails for Miquelon, by rail to Boston, and thence by steamer, close at this office daily at 8:30 P. M. Mails for Cuba, by rail to Tampa, Fla., and thence by steamer, (sailing Mondays and Thursdays,) close at this office daily at 2:30 A. M. Mails for Mexico, overland, unless specially addressed for dispatch by steamer, close at this office daily at 3:00 A. M.

Transpacific mails are forwarded to San Francisco daily and the schedule of closing is arranged on the presumption of their uninterrupted overland transit to San Francisco. Mails from the East arriving ON TIME at San Francisco on the day of sailing of steamers are dispatched thence the same day.

*Registered mail closes at 6 P. M. previous day.

Extra supplementary transatlantic mails are opened on the piers of the American, English, French, and German steamers at the hour of closing of supplementary mails at the Post Office, which remain open until within ten minutes of the hour of sailing of steamer.

CHARLES W. DAYTON, Postmaster.
POST OFFICE, NEW-YORK, N. Y., Sept. 22, 1893.

Legal Notices.

NEW-YORK SUPREME COURT, HELD IN and for the City and County of New-York.—HENRY DELAFON and ALBERT DESLOGES, plaintiffs, against JOHN E. WHEELER and ADOLPH FISCH, defendants.—Summons.

To the above-named defendants: You are hereby summoned to answer the complaint in this action and to serve a copy of your answer on the plaintiffs' attorney within twenty days after the service of this summons, exclusive of the day of service; and in case of your failure to appear or answer, judgment will be taken against you by default for the relief demanded in the complaint.—Dated N. Y., August 14, 1893.
GEORGE A. McDERMOTT, Plaintiffs' Attorney.
Post Office address and office No. 21 Park Row, New-York City, New-York.

To John E. Wheeler and Adolph Fisch, defendants: The foregoing summons is served upon you by publication, pursuant to an order of Hon. George L. Ingraham, one of the Judges of the New-York Supreme Court in and for the City and County of New-York, dated September 15, 1893, and filed with the complaint in the office of the Clerk of the City and County of New-York at the County Court House in the City of New-York, State of New-York, on said 15th day of September, 1893.—Dated New-York, September 15, 1893.
GEORGE A. McDERMOTT, Plaintiffs' Attorney.
No. 21 Park Row, New-York City, New-York.
s16-law6wS*

SUPREME COURT, NEW-YORK COUNTY.—JUAN APARICIO and Adrian Martinez, Plaintiffs, against DOMENICO CUCCIO, Mary C. Cuccio, and Giuseppe Cuccio, Defendants.—Trial desired in New-York County.

To the above-named defendants: You are hereby summoned to answer the complaint in this action, and to serve a copy of your answer on the plaintiffs' attorneys within twenty days after the service of this summons, exclusive of the day of service, and in case of your failure to appear, or answer, judgment will be taken against you by default for the relief demanded in the complaint.—Dated August 25th, 1893.
GOODRICH, DEADY & GOODRICH, Plaintiffs' Attorneys.
Post Office address and office, No. 59 Wall Street, New-York City, New-York.

To the defendant Domenico Cuccio: The foregoing summons is served upon you by publication pursuant to an order of the Hon. George L. Ingraham, a Justice of the Supreme Court of the State of New-York, dated the 29th day of September, 1893, and filed with the complaint in the office of the Clerk of New-York County in the Court House, New-York City, on the 29th day of September, 1893.—Dated New-York, September 29th, 1893.
GOODRICH, DEADY & GOODRICH, Attorneys for Plaintiffs,
s30-law6wS. 59 Wall Street, New-York.

NEW-YORK SUPREME COURT, NEW-YORK County.—LOUIS MOORE and Marie Volk, wife of Georg Volk, and the said Georg Volk, against ELEONORE MAURER, Emma Maurer, Carl Maurer, Joseph Wanner, and The People of the State of New-York.—Summons:

To the above-named defendants: You are hereby summoned to answer the complaint in this action, and to serve a copy of your answer on the plaintiffs' attorney within twenty days after the service of this summons, exclusive of the day of service, and in case of your failure to appear, or answer, judgment will be taken against you by default for the relief demanded in the complaint.—Dated Sept. 22d, 1893.
RICHARD M. BRUNO, Plaintiffs' Attorney.
Office and Post Office address, No. 146 Broadway, New-York.

To the above-named defendants, Eleonore Maurer, Emma Maurer, and Carl Maurer: The foregoing summons is served upon you by publication pursuant to an order of Hon. George L. Ingraham, one of the Justices of the Supreme Court of the State of New-York in and for the City and County of New-York, dated the 28th day of September, 1893, and filed with the complaint in the office of the Clerk of the City and County of New-York at the Court House in the City of New-York.—Dated September 30, 1893.
RICHARD M. BRUNO, Attorney for Plaintiffs.
Office and Post Office address, 146 Broadway, New-York City. s30-law6wS

IN PURSUANCE OF AN ORDER MADE BY the Hon. Roger A. Pryor, one of the Justices of the Court of Common Pleas, in and for the City and County of New-York, on the 25th day of September, 1893, notice is hereby given to all the creditors and persons having claims against Cummings H. Tucker, Jr., and Francis C. Tucker, lately doing business in the City and County of New-York under the firm name of Cummings H. Tucker, Jr., & Brother, that they are required to present their claims, with the vouchers therefor duly verified, to the subscriber, the duly-appointed assignee of the said Cummings H. Tucker, Jr., and Francis C. Tucker, composing the firm of Cummings H. Tucker, Jr., & Brother, for the benefit of their creditors, at his office, at the office of his attorneys, Putney & Bishop, No. 115 Broadway, New-York City, Room 56, on or before the 19th day of December, 1893.—Dated New-York, September 29, 1893.
HENRY D. FULLER, Assignee.
PUTNEY & BISHOP, Attys. for Assignee.
s30-law6wS* 115 Broadway, New-York City.

IN PURSUANCE OF AN ORDER MADE BY the Hon. Roger A. Pryor, one of the Judges of the Court of Common Pleas for the City and County of New-York, on the 21st day of September, 1893, and entered on said day in the office of the Clerk of said court, notice is hereby given to all creditors and persons having claims against GEORGE DOERFLINGER and CHARLES KUHN, Jr., (composing the firm of Kuhn, Doerflinger & Co.,) lately doing business in the City of New-York, that they are required to present their claims, with the vouchers therefor, duly verified, to the subscriber, the assignee of said Kuhn, Doerflinger & Co. for the benefit of their creditors, at his place of transacting business, Room 134 Trinity Building, 111 Broadway, New-York City, on or before the 9th day of December, 1893.—Dated New-York, September 22d, 1893.
FREDERICK BELTZ, Assignee,
s23-law6wS 111 Broadway, New-York City.

Legal Notices.

SUPREME COURT, CITY AND COUNTY OF New-York.—NEWMAN COWEN, Isaac Rinaldo, and Simon M. Roeder, as executors under the last will and testament of Marks Rinaldo, deceased, plaintiffs, against LEWIS MYERS, Adolph S. Kalischer, Martha U. Norris, Michael Sullivan and Bridget Sullivan, his wife, the said first name Bridget being fictitious, the real first name of said Bridget Sullivan being unknown to plaintiffs; the George Patterson Stationery Company, Limited, the Second Avenue Railroad Company, Isaac De Turk, Henry Brunhild, Dovie C. Stern, Charlotte E. Sullivan, Ellen M. Hennessy, as the general guardian of John T. Sullivan, an infant; Thomas F. Gane, George A. Gane, Morris Tashmofsky, Kate Smith, Philip Rosen, Solomon Bornstein, Henry Hyams, Adolph Cohen, Joseph Gari, and Otto Urnstein, defendants.—Summons:

To the above-named defendants and each of them: You are hereby summoned to answer the complaint in this action, and to serve a copy of your answer on the plaintiffs' attorney within twenty days after the service of this summons, exclusive of the day of service, and in case of your failure to appear or answer, judgment will be taken against you by default for the relief demanded in the complaint.—Dated New-York, July 10th, 1893.
WM. BERNARD, Plaintiffs' Attorney.
Office and Post Office address, No. 25 Chambers Street, New-York City.

To the defendants Michael Sullivan and Bridget Sullivan, his wife, the said name Bridget being fictitious, the real first name of said Bridget being unknown to plaintiffs, and Martha U. Norris: The foregoing summons is served upon you by publication pursuant to an order of the Hon. Charles H. Van Brunt, one of the Justices of the Supreme Court of the State of New-York, dated the 31st day of August, 1893, and filed with the complaint in the office of the Clerk of said court at his office at the Court House in the City and County of New-York.—Dated New-York, August 31, 1893.
WM. BERNARD,
s9-law6wS. Plaintiffs' Attorney.

SUPERIOR COURT OF THE CITY OF NEW-York.—THE PEOPLE OF THE STATE OF NEW-YORK against THE CANAL STREET BANK.—To all whom it may concern: Notice is hereby given that I have been appointed by this court receiver of the property and assets of the Canal Street Bank, in the City of New-York; that I have duly qualified as such receiver, and I do require: 1. All persons indebted to such corporation to render an account to me at my office, No. 415 Broadway, in the City of New-York, of all debts and sums of money owing by them, respectively to said corporation, and to pay the same on or before the 2d day of November, 1893. 2. All persons having in their possession any property or effects of such corporation to deliver the same to me on or before November 2d, 1893, at the place aforesaid. 3. All the creditors of said corporation to deliver their respective accounts and demands, and exhibit and prove their claims to me at the place aforesaid on or before November 2d, 1893. 4. All persons holding any open or existing contract of said corporation to present the same in writing and in detail to me at the place aforesaid on or before November 2d, 1893.
ANTONIO RASINES, Receiver, 415 Broadway, New-York City.
MICHAEL J. MULQUEEN, Attorney for Receiver, 165 Broadway.

IN PURSUANCE OF AN ORDER MADE BY the Hon. Roger A. Pryor, one of the Judges of the Court of Common Pleas for the City and County of New-York, on the 21st day of September, 1893, and entered on said day in the office of the Clerk of said court, notice is hereby given to all creditors and persons having claims against MICHAEL FOX, Charles J. Fox, and George Louis Fox, composing the firm of M. Fox & Co., lately doing business in the City of New-York, that they are required to present their claims, with the vouchers therefor duly verified, to the subscriber, the assignee of said M. Fox & Co. for the benefit of their creditors, at his place of transacting business, Room 134 Trinity Building, 111 Broadway, New-York City, on or before the 9th day of December, 1893.—Dated New-York, September 22d, 1893.
THEODORE H. SCHULZ, Assignee.
FULTON McMAHON, Attorney for Assignee, 111 Broadway, New-York City. s23-law6wS

Surrogate Notices.

THE PEOPLE OF THE STATE OF NEW-York, by the Grace of God Free and Independent.—To JAMES BUCHANAN, Catharine Buchanan, Peter Buchanan, William Buchanan, Elizabeth Buchanan Mason, Charles Buchanan, John Buchanan, William Buchanan, Jane Laing, Margaret Dick, William Buchanan, Sarah P. Hopkins, Eliza Fink, Isaac Buchanan, William Reid Buchanan, Treasurer St. Andrew's Society of the City of New-York; Treasurer Torrey Botanical Club in the City of New-York; Jennie Brown, Franciska Engels, John A. Weekes, and Henry De Forest Weekes—Send greeting:

Whereas, Henry De Forest Weekes of the City of New-York, has lately applied to the Surrogate's Court of our City and County of New-York, to have a certain instrument in writing, bearing date the 13th day of February, 1890, relating to both real and personal property, duly proved as the last will and testament of Isaac Buchanan, late of the City and County of New-York, deceased;

Therefore, you, and each of you, are cited to appear before the Surrogate of our City and County of New-York, at his office in the City of New-York, on the 25th day of October, one thousand eight hundred and ninety-three, at 10:30 o'clock in the forenoon of that day, then and there to attend the probate of the said last will and testament.

And such of you as are hereby cited as are under the age of twenty-one years are required to appear by your guardian, if you have one, or if you have none, to appear and apply for one to be appointed, or in the event of your neglect or failure to do so a guardian will be appointed by the Surrogate to represent and act for you in the proceeding.

In testimony whereof, we have caused the seal of the Surrogate's Court of our said City and County of New-York to be hereunto affixed. Witness, Hon. RASTUS S. RANSOM, Surrogate of our said City and County, at the City of New-York, the twenty-first day of August, in the year of our Lord one thousand eight hundred and ninety-three.
[L.S.]
JAMES F. McLAUGHLIN, Clerk of the Surrogate's Court.
s9-law6wS

THE PEOPLE OF THE STATE OF NEW-York, by the Grace of God Free and Independent.—To GEORGE DANNER, Margaret Johana Petrie, Charles Danner, Mary Danner Kneiss, John Weber, Elizabeth Weber, Ricka Bauman, Augustus Bauman, Charles Bauman, Emma Daly, Rosalie Kneiss, and to all persons interested in the estate of Valentine Danner, late of the City of New-York, deceased, as creditors, next of kin or otherwise, send greeting:

You and each of you are hereby cited and required personally to be and appear before our Surrogate of the City and County of New-York, at the Surrogate's Court of said City and County, held at the County Court House in the City of New-York, on the seventeenth (17th) day of November, 1893, at half-past ten o'clock in the forenoon of that day, then and there to attend the judicial settlement of the account of proceedings of Emily Boylan, as administratrix of the goods, chattels and credits of said deceased, and such of you as are hereby cited as are under the age of twenty-one years are required to appear by your guardian, if you have one, or if you have none, to appear and apply for one to be appointed, or in the event of your neglect or failure to do so, a guardian will be appointed by the Surrogate to represent and act for you in the proceeding.

In testimony whereof we have caused the seal of the Surrogate's Court of our said City and County of New-York to be hereunto affixed. Witness: Hon. Rastus S. Ransom, Surrogate of our said City and County at the City of New-York, the 20th day of September, in the year of our Lord one thousand eight hundred and ninety-three.
[L.S.]
JAMES F. McLAUGHLIN, Clerk of the Surrogate's Court.
JEROLOMAN & ARROWSMITH, Attorneys for Administratrix, 229 Broadway, New-York City.
s23-law6wS

IN PURSUANCE OF AN ORDER OF HON. Frank T. Fitzgerald, Surrogate of the City and County of New-York, notice is hereby given to all persons having claims against JAMES SINCLAIR, Jr., late of the City of New-York, deceased, to present the same with vouchers thereof to the subscribers at their place of transacting business, at the office of Arnoux, Ritch & Woodford, No. 18 Wall St., in the City of New-York, on or before the 1st day of April, 1894.—Dated New-York, the 16th day of September, 1893.
JOHN J. SINCLAIR,
J. SINCLAIR ARMSTRONG, Administrators.
ARNOUX, RITCH & WOODFORD, Attorneys for Administrators. s16-law6m8

IN PURSUANCE OF AN ORDER OF HON. Rastus S. Ransom, Surrogate of the City and County of New-York, notice is hereby given to all persons having claims against ELIZABETH JANE MARTIN, late of Orange, New-Jersey, deceased, to present the same, with vouchers thereof, to the subscribers, at their place of transacting business, No. 107 Fulton Street, in the City of New-York, on or before the fifteenth day of March next.—Dated New-York, the eighth day of September, 1893. JAMES M. C. MARTIN, SAMUEL MARTIN, ROBERT P. MARTIN, Executors. PORTER & KILVERT, Attorneys for Executors, 154 Nassau St., (Tribune Building,) N. Y. s9-law6m8

IN PURSUANCE OF AN ORDER OF HON. Rastus S. Ransom, Surrogate of the City and County of New-York, notice is hereby given to all persons having claims against VIRGINIA C. MONTGOMERY, late of the City of New-York, deceased, to present the same, with vouchers thereof, to the subscriber, at his place of transacting business, Room 21, No. 48 Wall Street, in the City of New-York, on or before the 23d day of March next.—Dated New-York, the 19th day of September, 1893. WARWICK EMILE MONTGOMERY, Executor. FIELDING L. MARSHALL, Att'y for Executor, 48 Wall St., N. Y. City. s16-law6m8

IN PURSUANCE OF AN ORDER OF HON. Rastus S. Ransom, Surrogate of the City and County of New-York, notice is hereby given to all persons having claims against HOWARD L. BENNETT, late of the City of New-York, deceased, to present the same with vouchers thereof to the subscriber at his place of transacting business, No. 162 Reade St., in the City of New-York, on or before the 31st day of March next.—Dated New-York, the 15th day of September, 1893.
CHARLES D. BENNETT, Administrator, &c.
J. LOTT NOSTRAND, Attorney, &c. 16 Court St., Brooklyn. s16-law6m8

IN PURSUANCE OF AN ORDER OF HON. Frank T. Fitzgerald, Surrogate of the City and County of New-York, notice is hereby given to all persons having claims against Jean B. Reid, late of the City of New-York, deceased, to present the same, with vouchers thereof, to the subscribers, at their place of transacting business, at the office of Marian W. Fogg, No. 26 Fulton Street, in the City of New-York, on or before the first day of December next.—Dated New-York, the 25th day of May, 1893. MARIAN W. FOGG, MARY E. VAN WIE, Executrices.
ABM. I. ELKUS, Attorney for Executrices, 31 Nassau Street, New-York City. my27-law6m8

IN PURSUANCE OF AN ORDER OF HON. Rastus S. Ransom, Surrogate of the City and County of New-York, notice is hereby given to all persons having claims against Gardiner Thompson, late of the City of New-York, deceased, to present the same with vouchers thereof to the subscriber, at his place of transacting business, at the office of Emmet & Robinson, No. 52 Wall Street, in the City of New-York, on or before the thirtieth day of December next.—Dated New-York, the 23rd day of June, 1893.
CHARLES G. THOMPSON, Administrator, &c., of Gardiner Thompson, dec'd.
je24-law6m8

IN PURSUANCE OF AN ORDER OF HON. Rastus S. Ransom, Surrogate of the City and County of New-York, notice is hereby given to all persons having claims against Sarah Helen Green, late of the City of New-York, deceased, to present the same, with vouchers thereof, to the subscribers, at their place of transacting business, No. 160 Broadway, in the City of New-York, on or before the 30th day of December, 1893. Dated New-York, the 30th day of June, 1893. GEORGE G. FRELINGHUYSEN, FREDERICK FRELINGHUYSEN, Executors. jy1-law6m8

Public Notices.

NEW-YORK WATER SUPPLY.

Public notice is hereby given to all persons who own or have or who claim to own or have estates or interests in or liens upon any lands or real estate bordering on the Croton River in the Counties of Westchester, Putnam, and Dutchess, and any of the tributaries of such river, or bordering on or being adjacent to any reservoir, lake, pond, or stream the waters of which are owned, used, or controlled by the City of New-York for its water supply; and public notice is also given to any and all persons who own or have or who claim to own or have estates or interests in or liens upon any real estate bordering on the Bronx River or Byram River, Kensico Reservoir, Byram Pond, or Rye Pond, Bear Gutter Creek, or either of their tributaries, or bordering on the storage reservoir known as William's Bridge Reservoir, in the City of New-York; that the State Board of Health of the State of New-York, for the purpose of protecting the water supply of the City of New-York from contamination, and acting under and in pursuance to the authority conferred upon them by Chapter 661 of the Laws of 1893, did hold a meeting at the City of New-York on the 25th day of August, 1893, at which meeting certain amendments to the rules and regulations for the sanitary protection of the Croton River and its tributaries were adopted; and public notice is further given that the following is a copy of the minutes of the meeting of the said State Board of Health, held as aforesaid, and a copy of the amendments to such rules and regulations:

Amendments to the rules and regulations for the sanitary protection of the Croton River and its tributaries in the Counties of Westchester, Putnam, and Dutchess, and of so much of the Bronx and Byram Rivers and their tributaries as are now used for the supply of water for the City of New-York.

The State Board of Health, at a meeting held in the City of New-York on the 25th day of August, 1893, a quorum being present, did then and thereafter having heard the report of a committee of the board, duly appointed for the purpose of examination into the subject, which committee was appointed at a meeting of the board held in the City of Albany, the 27th day of July, 1893, at which meeting a quorum was present, amend and alter the rules made by it for the sanitary protection of the Croton River and its tributaries in the Counties of Westchester, Putnam, and Dutchess, and of so much of the Bronx and Byram Rivers and their tributaries as are now used for the supply of water for the City of New-York, in accordance with and under the provisions of Article V. of Chapter 661 of the Laws of 1893, in the following particulars, to wit:

That, taking into consideration the character of the soil and of the sub-strata of the soil and the angle of the slopes, the distances at which privy vaults, slaughter houses, hog pens, barnyards, or any and all places or things which tend to pollute and render impure and dangerous water taken from the several sources enumerated and set forth in said rules may be maintained, is increased to three hundred feet, horizontal measurements, or the high-water mark in any lake, pond, or reservoir in said water shed, and to two hundred and fifty feet, horizontal measurements, of the high-water mark or precipitous bank of any spring, stream, or water course tributary to said lakes, ponds, or reservoirs.

FLORENCE O'DONOHUE, M. D., President.
[L. S.] LEWIS BALCH, M. D., Secretary and Executive Officer.
Dated New-York City, September 13, 1893.
MICHAEL T. DALY, Commissioner of Public Works, 31 Chambers St., New-York.

Travelers' Guide—Shipping.

NORTH GERMAN LLOYD S. S. CO.
SHORT ROUTE TO LONDON.

NEW-YORK, SOUTHAMPTON, BREMEN. FAST EXPRESS STEAMERS.

I. cabin, $70 and upward; II. cabin, $45 and $50, a berth. Steamers sail from foot of 2d St., Hoboken.

Elbe, Sat., Sept. 30, 9 A. M.	Ems, Sat., Oct. 21, 7 A. M.
Aller, Tu., Oct. 3, 11 A. M.	Havel, Tu., Oct. 24, 9 A. M.
Saale, Sat., Oct. 7, 7 A. M.	Elbe, Sat., Oct. 28, 9 A. M.
Spree, Tu., Oct. 10, 11 A. M.	Aller, Tu., Oct. 31, 10 A. M.
Lahn, Tu., Oct. 17, 10 A. M.	Saale, Sat., Nov. 4, 7 A. M.

MEDITERRANEAN LINE.

New-York to Genoa less than eleven days.

Werra, Oct. 14	Kaiser, Nov. 25	Spree, Jan. 16
Kaiser, Oct. 21	Fulda, Dec. 9	Fulda, Jan. 27
Fulda, Nov. 4	Werra, Dec. 30	Kaiser, Feb. 10
Werra, Nov. 18	Kaiser, Jan. 6	Spree, Feb. 17

Passage, $100, $125, or $150 a berth, first cabin.
OELRICHS & CO., 2 Bowling Green.

HAMBURG-AMERICAN PACKET COMPANY.
FAST LINE TO LONDON.
NEW-YORK, SOUTHAMPTON, HAMBURG.
Twin-screw express steamers.
A. Victoria, Oct. 5, 1:30 P. M. | Columbia, Oct. 26, 7 A. M.
F. Bismarck, Oct. 19, 12 M. | A. Victoria, Nov. 2, 12 noon
First cabin, $75 and upward; second cabin, $50 and upward.
HAMBURG-AMERICAN PACKET CO., 37 B'way, N. Y.

AMERICAN LINE.
NEW-YORK, SOUTHAMPTON, LONDON.
Berlin, Oct. 4, 10 A. M. | Paris, Oct. 18, 11:30 A. M.
New-York, Oct. 11, 7 A. M. | Berlin, Oct. 25, 6 A. M.
From Pier 43 N. R., foot of Christopher St.
Shortest and most convenient route to London.
Passengers land at Empress Dock, avoiding inconvenience and exposure of transfer by tender.
First cabin passage to Southampton, London, or Havre, $60 and upward, according to steamer. Second cabin, $35 to $60. Steerage at low rates.
INTERNATIONAL NAVIGATION COMPANY, 6 Bowling Green, New-York.

WHITE STAR LINE.
Germanic, Oct. 4, noon. | Germanic, Nov. 1, 11 A. M.
*Majestic, Oct. 11, 7:30 A. M | *Majestic, Nov. 8, 6:30 A. M
Britannic, Oct. 18, 11 A. M. | Britannic, Nov. 15, 9 A. M.
*Teutonic, Oct. 25, 4 P. M. | *Teutonic, Nov. 22, 3 P. M.
From White Star Dock, foot of 10th St.
Saloon rates, $50 upward, according to steamer and location of berth. *Second cabin on these steamers, $40 and $45. Steerage to or from the old country, $25. 29 Broadway, New-York. Philadelphia office, 406 Walnut St.
H. MAITLAND KERSEY, Agent.

CUNARD LINE.
TO LIVERPOOL, VIA QUEENSTOWN.
Campania, Sep. 30, 8½ A. M. | Etruria, Oct. 21, 2 P. M.
Umbria, Oct. 7, 4 A. M. | Campania, Oct. 28, 7 A. M.
Lucania, Oct. 14, 8 A. M. | Servia, Oct. 31, 10 A. M.
Aurania, Oct. 17, 10 A. M. | Umbria, Nov. 4, 2 P. M.
From Pier 40 North River, foot of Clarkson St.
Cabin passage, $50 and upward; second cabin, $35 and upward, according to steamer and location. Steerage tickets to and from all parts of Europe at very low rates. For freight and passage apply at company's offices, 4 Bowling Green.
VERNON H. BROWN & CO., General Agents.

ANCHOR LINE.
UNITED STATES MAIL STEAMSHIPS.
FOR GLASGOW VIA LONDONDERRY.
From Pier 54 N. R., foot of West 24th St.
S. S. CITY OF ROME, Saturday, Oct. 14, 8 A. M.
Saloon, $50 and upward. Second cabin, $30.
Devonia, Sept. 30, 9 A. M. | Circassia, Oct. 21, 2 P. M.
Ethiopia, Oct. 7, 3 P. M. | Furnessia, Oct. 28, 8 A. M.
Cabin, $45 and upward. Second cabin, $30. Steerage, outward, $23; prepaid, $24. Cabin excursion tickets at reduced rates. For drafts, tours, &c., apply to HENDERSON BROTHERS, 7 Bowling Green.

GUION LINE.
FOR QUEENSTOWN AND LIVERPOOL.
From Pier B, foot of Grand St., Jersey City.
ALASKA ....Saturday, Sept. 30, 9 A. M.
ARIZONA ....Saturday, Oct. 14, 8:30 A. M.
ALASKA ....Saturday, Oct. 28, 8 A. M.
Cabin passage, $50 and upward; second cabin, $35; steerage, $25. A. M. UNDERHILL & CO.,
Telephone, 3,095 Cortlandt. 35 Broadway.

COMPAGNIE GENERALE TRANSATLANTIQUE.
FRENCH LINE TO HAVRE every Saturday.
LA BOURGOGNE, Leboeuf...Sat., Sept. 30, 7 A. M.
LA BRETAGNE, Collier.........Sat., Oct. 7, 2 P. M.
LA GASCOGNE, Santelli.......Sat., Oct. 14, 6 A. M.
A. FORGET, General Agent, No. 3 Bowling Green.

HEARN. West 14th St.
Trunks, Satchels, Bags, Steamer Chairs, Rugs, &c.
Largest stock and best values in New-York.

COLUMBIAN LINE.
NEW-YORK—COLON.
Panama, South Pacific, Central America, Mexico, and California,
VIA PANAMA RAILROAD.
Sailings from Pier 34, foot Canal St.:
S. S. City of Para.........Saturday, 30th Sept., noon
S. S. Newport............Tuesday, 10th Oct., noon
S. S. Colombia...........Friday, 20th Oct., noon
For freight, passenger, and general information, apply to the General Agents,
STAMFORD PARRY, HERRON & CO., 35 Broadway, or pier foot Canal St., N. R.

SAVANNAH LINE.—THREE STEAMERS Weekly from New Pier 35 N. R., foot of Spring St.
S. S. City of Augusta.......Saturday, Sept. 30, 3 P. M.
S. S. Chattahoochee..........Monday, Oct. 2, 3 P. M.
S. S. Kansas City..........Wednesday, Oct. 4, 3 P. M.
Connecting with C. R. R. of Georgia and S. F. and W. R'y for all points in GEORGIA and FLORIDA, SOUTH CAROLINA, ALABAMA, and LOUISIANA. Unsurpassed accommodations. First-class table d'hôte. For freight and passage apply to
J. D. HASHAGEN, E. Agt. | W. H. RHETT, Gen'l Agt.
S. F. & W. R'y, 261 B'way. | Central R. R., 317 B'way.
R. L. WALKER, Agent Ocean Steamship Co.
G. M. SORRELL, Manager, New Pier 35 North River.

CLYDE LINE.
CHARLESTON, S. C., the South and Southwest.
JACKSONVILLE and all Florida Points.
From Pier 29 E. R., (foot of Roosevelt St.,) 3 P. M.
ALGONQUIN, Chas. & Jacksonville, Tues., Oct. 3
YEMASSEE, Charleston only, Thursday, Oct. 5
SEMINOLE, Chas. and Jacksonville, Friday, Oct. 6
IROQUOIS, Chas. & Jacksonville, Monday, Oct. 9
All steamers have first-class passenger accommodations. WM. P. CLYDE & CO., Gen. Agents, 5 Bowling Green, New-York.
FLA. CENT. & PEN. FAST F. & P. LINE via JACKS.
GRT. SO. FRT. & PASS. LINE via CHARLESTON.
T. G. EGER, Gen'l Agt., 379 B'way, N. Y.

OLD DOMINION LINE.
Steamers for NORFOLK, PORTSMOUTH, OLD POINT COMFORT, and NEWPORT NEWS, connecting for VIRGINIA BEACH, PETERSBURG, and RICHMOND, Va., and WASHINGTON, D. C. —Tues., Wed., Thurs., and Sat. For RICHMOND via JAMES RIVER—Wed. and Sat. For WEST POINT, Va.—Tues., Thurs., and Sat. From Pier 26 N. R., foot Beach St., 3 P. M. Through tickets and freight rates to all points South and West. Apply at general office of company, on pier, or at 5, 11, 229, 239, 261, 287, 317A, 362, 849, 944, and 1,225 Broadway.
W. L. GUILLAUDEU, Traffic Manager.

Travelers' Guide—Railroads.

ERIE LINES.
Through trains for Chicago and the West leave New-York, foot of Chambers St., daily as follows, and five minutes earlier from West 23d St.:
10:00 A. M.—Solid train to Chicago. Pullman sleeper via Chautauqua Lake. Parlor car New-York to Buffalo and Niagara Falls. Dining car.
3:00 P. M.—Vestibule Limited. Solid train for Chicago, via Chautauqua Lake. Sleepers to Chicago, Cleveland, and Cincinnati. Dining car.
6:30 P. M.—Solid train to Chicago via Niagara Falls. Sleepers to Buffalo and Chicago.
8:30 P. M.—Via Chautauqua Lake and Niagara Falls. Solid train to Chicago. Sleepers to Hornellsville, Chicago, and Cincinnati.
Tickets and Pullman accommodations at 261, 291, 401, 849, and 957 Broadway, 106 West St., 156 East 125th St., Chambers and West 23d St. Ferries, New-York; 333 Fulton St., Brooklyn; 200 Hudson St., Hoboken, and Jersey City Station. Erie Transfer Company calls for and checks baggage from hotels and residences to destination.

Travelers' Guide—Railroads.

"AMERICA'S GREATEST RAILROAD."
NEW YORK CENTRAL & HUDSON RIVER R. R.
DIRECT LINE TO NIAGARA FALLS
All trains arrive at and depart from Grand Central Station, 42d Street; the only railroad station in the City. Trains leave as follows:
VERY LOW RATE EXCURSIONS TO WORLD'S FAIR EVERY WEEK.
FOR PARTICULARS SEE TICKET AGENT.
EMPIRE STATE EXPRESS.
8:30 A. M.—Except Sunday. Fastest train in the world. No extra fare.
CHICAGO FAST MAIL.
9:10 A. M.—Daily for Buffalo, Niagara Falls, and Chicago. No extra fare.
NEW-YORK AND CHICAGO LIMITED.
10:00 A. M.—Daily for Buffalo, Niagara Falls, and Chicago. Wagner Service.
DAY EXPRESS.
10:30 A. M.—Except Sunday. Saturday train runs to Cleveland and Detroit only.
WORLD'S FAIR SPECIAL.
1:00 P. M.—Daily. Due Chicago 1:45 P. M. next day. Wagner Service.
SOUTHWESTERN LIMITED.
1:00 P. M.—Daily. Due Cincinnati 10:45 A. M., St. Louis 7:30 P. M. No extra fare.
EXPOSITION FLYER, (LIMITED.)
GREAT 20-HOUR TRAIN TO CHICAGO.
FOR THROUGH PASSENGERS ONLY.
3:00 P. M.—Daily. Due Chicago 10 A. M. next day. Complete Wagner Service.
ALBANY, TROY, & SARATOGA SPECIAL.
3:30 P. M.—Except Sunday. Wagner Drawing-room Cars.
NORTH SHORE LIMITED.
4:30 P. M.—Daily. Due Detroit 8:55 A. M., Chicago 4:30 P. M. Wagner Service.
FAST WESTERN EXPRESS.
6:00 P. M.—Daily. Due Chicago 9:00 P. M., St. Louis 7:45 A. M. Wagner Service.
NORTHERN EXPRESS.
6:25 P. M.—Daily. Due Burlington 4:45 A. M., Plattsburg 5:08, Montreal 7:30 A. M.
BUFFALO, NIAGARA FALLS, AND ADIRONDACK MOUNTAIN SPECIAL.
7:30 P. M.—Daily. Due Buffalo 7:30, Niagara Falls 8:50 A. M. Malone, 8:30 A. M.
LIMITED FAST MAIL.
9:00 P. M.—Daily. Sleeping Car Passengers for Rochester only carried on this train.
CHICAGO NIGHT EXPRESS.
9:15 P. M.—Daily for Chicago; except Sunday for Clayton, (Thousand Islands.)
PITTSFIELD, LENOX, NORTH ADAMS, AND THE BERKSHIRE HILLS, VIA HARLEM DIVISION.
Two through trains, with Drawing-room Cars, to Pittsfield daily, except Sunday: 9:01 A. M., due Pittsfield 1:35, North Adams 2:30 P. M.; 3:50 P. M., due Pittsfield 8:10, North Adams 9:10 P. M.
For time of local trains, tickets, and space in Sleeping Cars apply at Grand Central Station or at 113, 261, 413, 785, 942 Broadway, 235 Columbus Av., 53 West 125th St., and 138th St. Station, New-York; 338 Washington St., 726 Fulton St., and 74 Broadway, E. D., Brooklyn.
Above trains, except those leaving at 8:30, 9:10 A. M., 3:00, 3:30, 4:30, and 9:00 P. M., stop at 138th St.
Westcott's Express calls for and checks baggage from hotels and residences through to destination.
JOHN M. TOUCEY, General Manager. GEORGE H. DANIELS, General Pass. Agent.

WEST SHORE RAILROAD.
(N. Y. C. and H. R. R. R. Co., Lessee.)
Excursion Tickets to World's Fair, good for Ten Days, $17; also Round Trip Tickets good until Nov. 15, $28.00.
Trains leave West 42d St. Station, New-York, as follows, and 15 minutes earlier from foot of Franklin St.:
3:30 A. M. Daily local to Suspension Bridge, except Sundays, west of Coeymans Junction.
7:30 A. M. Daily local to Albany and Saratoga. Parlor car to Albany Sundays only.
10:15 A. M. Daily for Albany, Utica, Syracuse, Rochester, Buffalo, Niagara Falls, Detroit, Chicago, except Saturday for Toronto.
11:35 A. M. Daily, except Sunday, to Catskill Mountains, New-Paltz, Lakes Mohonk and Minnewaska, Albany, Saratoga, Caldwell, Lake George. Parlor cars to Bloomville, Saratoga, and Caldwell.
4:00 P. M. Daily, except Sunday, for Catskill Mountains and Albany.
5:15 P. M. Daily for Albany, Montreal, Utica, Syracuse, Rochester, Buffalo, Niagara Falls, Toronto, Detroit, Cleveland, and Chicago.
6:30 P. M. Daily, except Sunday, for Newburg, Albany, Saratoga, and Montreal. Parlor car to Kingston.
8:15 P. M. Daily for Albany, Utica, Syracuse, Rochester, Buffalo, Niagara Falls, Toronto, Detroit, Cleveland, and Chicago.
Haverstraw Locals, 7:00 A. M., 2:45, *5:35, 7:45 P. M. Newburg Locals, 8:25, *10:10 A. M., *1:15, 4:30, 5:15, *6:30, *11:45 P. M. *Daily.
Wagner Sleeping Cars for Albany, Utica, Syracuse, Rochester, Buffalo, Niagara Falls, Toronto, Detroit, Cleveland, and Chicago on all through trains.
For tickets, time tables, parlor and sleeping car accommodations, or information, apply offices: Brooklyn, 333 Washington St., 726 Fulton St., Annex Office, foot Fulton St.; New-York City, 113, 291, 363, 785, and 942 Broadway, 143 Bowery, 31 East 14th St., 53 West 125th St., and at stations.
C. E. LAMBERT, General Passenger Agent, 5 Vanderbilt Av., New-York.

DELAWARE, LACKAWANNA AND WESTERN R. R.
Stations in New-York foot of Barclay and Christopher Sts.
VESTIBULED TRAINS, PULLMAN COACHES, SPECIAL COACH EXCURSIONS TO WORLD'S FAIR. TICKETS GOOD 10 DAYS, $17.00. OCT. 3, 7, 1 10, AND 24.
EXCURSION TICKETS, $28.00, GOOD UNTIL NOV. 15.
Direct route to NEWARK, BLOOMFIELD, MONTCLAIR, THE ORANGES, Summit, Bernardsville, Basking Ridge, Madison, Morristown, Passaic, Paterson, Boonton, Dover, Stanhope, BUDD'S LAKE, LAKE HOPATCONG, Hackettstown, SCHOOLEY'S MOUNTAIN, Washington, PHILLIPSBURG, EASTON, WATER GAP, STROUDSBURG, Pocono Mountains, SCRANTON, PITTSTON, WILKESBARRE, NANTICOKE, DANVILLE, NORTHUMBERLAND, Montrose, BINGHAMTON, OXFORD, NORWICH, Waterville, UTICA, RICHFIELD SPRINGS, Cortland, SYRACUSE, OSWEGO, ITHACA, OWEGO, ELMIRA, CORNING, BATH, DANSVILLE, BUFFALO, and all points WEST, NORTHWEST, and SOUTHWEST.
9:00 A. M.—BUFFALO, RICHFIELD SPRINGS, and OSWEGO EXPRESS. Pullman parlor cars. Connects at Buffalo with train for CHICAGO, arriving at 9:45 next morning.
7:20 A. M.—BINGHAMTON MAIL. Stops at principal stations.
1:00 P. M.—SCRANTON, BINGHAMTON, and ELMIRA EXPRESS. Pullman parlor cars.
4:10 P. M.—SCRANTON, WILKESBARRE, and PLYMOUTH EXPRESS. Pullman parlor cars.
7:30 P. M. (daily)—BUFFALO LIMITED EXPRESS. Pullman sleepers. Arrives at 7:15 A. M.
9:00 P. M. (daily)—BUFFALO, RICHFIELD SPRINGS, and OSWEGO EXPRESS. Pullman sleepers.
TICKETS AND PULLMAN ACCOMMODATIONS at 73 Murray St. and 429 Broadway. Tickets at Ferry Stations, 785 and 942 Broadway, 53 West 125th St., 285 Columbus Av., New-York; 333 Washington St., 726 Fulton St., and 74 Broadway, Brooklyn. Time tables, giving full information, at all stations.
WESTCOTT EXPRESS COMPANY will call for and check baggage from hotel or residence to destination.

N. Y., ONTARIO & WESTERN R. R.
Excursion Tickets, New-York to Chicago and Return, $28.00.
SPECIAL COACH EXCURSION ON THURSDAY, SEPT. 28, MONDAY, OCT. 2, WEDNESDAY, OCT. 11, TUESDAY, OCT. 17, SATURDAY, OCT. 21, AT $17.00.
Through trains for Chicago and the World's Fair leave foot of West 42d St. as follows, 15 minutes earlier from Franklin St.:
9:45 A. M. daily, via Niagara Falls. Through Pullman sleepers New-York to Chicago. Reclining-chair cars free to Niagara Falls. Arrives Detroit 1:45 P. M., Chicago 8:30 P. M., St. Louis 7:45 A. M.
7:45 P. M. daily, via Niagara Falls. Reclining-chair car (seats free) New-York to Niagara Falls. Through Pullman sleepers New-York to Chicago. Arrives Detroit 9:40 P. M., Chicago 7:32 A. M., St. Louis 8:00 P. M.
9:45 A. M. (daily) for Middletown, Fallsburgh, Monticello, Liberty, White Lake, Carbondale, Scranton, Walton, Delhi, Sidney, Norwich, Utica, Rome, Oneida, Fulton, Oswego, and Niagara Falls.
3:15 P. M. (except Sunday) Vestibule Limited for Lake Mohonk, Lake Minnewaska, and Wallkill Valley railroad stations, Campbell Hall, Middletown, Ellenville, Mountain Dale, Centreville, Fallsburgh, Monticello, Hurleyville, Liberty Falls, Liberty, Parksville, and Livingston Manor.
7:45 P. M. (daily) for Middletown, Summitville, Fallsburgh, Liberty, Livingston Manor, Rockland, Walton, Sidney, Norwich, Oneida, Fulton, Oswego, and Niagara Falls.
Tickets and Pullman accommodations at 371 Broadway. New-York Transfer Company calls for and checks baggage to destination.
J. C. ANDERSON, G. P. A., 56 Beaver St., New-York.

New-York and Boston All Rail.
N. Y., N. H. & H. R. R. and connections.
From Grand Central Station.

Leave.	By way of	Due.
9:02 A. M.,	Springfield and Worcester,	3:30 P. M.
10:00 A. M.,	**New-London & Providence,	3:00 P. M.
10:03 A. M.,	New-London & Providence,	4:30 P. M.
11:00 A. M.,	Springfield and Worcester,	5:30 P. M.
12:00 M.,	‡Springfield and Worcester,	5:40 P. M.
12:03 P. M.,	Hartford and N. Y. & N. E.,	6:30 P. M.
1:00 P. M.,	New-London and Providence,	7:30 P. M.
2:00 P. M.,	‡New-London & Providence,	7:40 P. M.
3:00 P. M.,	*Willimantic & N. Y. & N. E.,	†8:40 P. M.
4:00 P. M.,	*Springfield and Worcester,	10:00 P. M.
5:00 P. M.,	*New-London & Providence,	11:00 P. M.
11:00 P. M.,	*Springfield and Worcester,	6:15 A. M.
12:00 P. M.,	*New-London & Providence,	7:00 A. M.

*Runs daily, including Sundays.
**Five-hour limited, all parlor cars. Fare, $7, including parlor-car seat.
†Arrival on Sunday twenty minutes later.
‡All parlor cars.
Return service same hours and by same route.
Through parlor or sleeping cars by each train.
C. T. HEMPSTEAD, Gen'l Pass. Agent.

WORLD'S FAIR WEEKLY EXCURSIONS, $30, including six days' hotel, with board. Holy Land Excursions, Jan. 16, Feb. 17, and Round the World, Oct. 19 and Nov. 24.
H. GAZE & SONS, 113 B'dway, N. Y. (Est. 1844.)
Official Ticket Agents for the chief Trunk Lines.

Travelers' Guide—Railroads.

PENNSYLVANIA RAILROAD.
STATIONS foot of Desbrosses and Cortlandt Streets.
In Effect Sept. 11, 1893.
9:00 A. M. COLUMBIAN EXPRESS.—Pullman Sleeping and Dining Cars to Chicago, Cincinnati, and Indianapolis. Arrives Cincinnati 6:35 A. M., Indianapolis 7:55 A. M., Chicago 10:00 A. M. next day.
9:00 A. M. FAST LINE.—For Pittsburg and Chicago. Parlor and Sleeping Cars.
12:00 NOON. PENNSYLVANIA LIMITED.—Pullman Drawing and State Room, Sleeping, Dining, Smoking, and Observation Cars. Arrives Chicago 12:00 noon.
2:00 P. M. ST. LOUIS, CINCINNATI, AND CHICAGO EXPRESS.—Pullman Sleeping and Dining Cars to St. Louis, Louisville, and Chicago. Arrives Cincinnati 10.50 A. M., St. Louis 7:30 P. M., Chicago 5:30 P. M.
6:30 P. M. WESTERN EXPRESS.—Pullman Sleeping Cars to Pittsburg, Chicago, and Cleveland. Dining Car to Chicago. Arrives Cleveland 11:40 A. M., Chicago 9:30 P. M. next day.
7:30 P. M. SOUTHWESTERN EXPRESS week days, 7:45 P. M. Sundays—Pullman Sleeping and Dining Cars to Cincinnati and St. Louis. Arrives Cincinnati 6:00 P. M., St. Louis 7:00 A. M. second morning.
8:00 P. M. PACIFIC EXPRESS.—Pullman Buffet Sleeping Car New-York to Chicago. Arrives Chicago 7:30 A. M., (second morning,) Toledo 11:20 P. M., Columbus 7:15 P. M., Cleveland 6:10 P. M., (week days.)
2:00 P. M. SHENANDOAH VALLEY ROUTE daily, with Sleeper to New-Orleans.
BALTIMORE, WASHINGTON, AND THE SOUTH.
10:00 A. M.—"Washington Limited" week days. Pullman Parlor Cars and Dining Car.
3:20 P. M.—"Congressional Limited" daily. Pullman Parlor Cars and Dining Car, arriving Washington 8:25 P. M.
ADDITIONAL EXPRESS TRAINS: 8, 8:30, 9:30, 11 A. M., 2:10, 4:30, 5, 9 P. M., 12:15 night. Sunday, 8:30, 9:30 A. M., 4:30, 5, 9 P. M., 12:15 night.
9:30 A. M.—Atlantic Coast Line Express, daily. Sleepers to Charleston, Columbia, Jacksonville, and Port Tampa; 9 P. M. daily, Sleeper to Jacksonville.
4:30 P. M.—Richmond and Danville Express, daily. Sleepers to Augusta and New-Orleans.
5:00 P. M.—Daily for Chesapeake & Ohio Railway. Through Sleeping and Dining Cars.
FOR OLD POINT COMFORT and NORFOLK via Cape Charles Route, 8 A. M. week days, and with Through Sleeper, 8 P. M. daily.
FOR ATLANTIC CITY, 1 P. M. week days, with Through Buffet Parlor Car.
FOR CAPE MAY, 1 P. M. week days.
For Long Branch, Asbury Park, Ocean Grove, and Point Pleasant, 9:10 A. M., 12:10, (1:20 Saturday only,) 2:30, 3:40, 4:20, 5:10, and 11:45 P. M. week days. Sundays, 9:45 A. M., 5:15 P. M. (Do not stop at Asbury Park and Ocean Grove on Sundays.)
FOR PHILADELPHIA.
Express: 6:20, 7:20, 8, 8:30, 9, 9:30, 10, 11 A. M., (12 noon, Penn'a Limited,) 12:20, 1, 2:10, 3, 4, 4:30, 5, 6, 6:30, 7, 7:50, 8, 9 P. M., 12:15 night. Sundays, Express, 6:15, 8:30, 9, 9:30, 10 A. M., (12 noon Limited,) 2, 4, 4:30, 5, 6:30, 7:45, 8, 9 P. M., 12:15 night.
Ticket offices: Nos. 433, 944, 1,196, 1,323, 113, and 261 Broadway, 1 Astor House, 134 East 125th Street, 264 West 125th Street, 251 Columbus Avenue, 737 Sixth Avenue, and foot of Desbrosses and Cortlandt Streets; 4 Court Street, 860 Fulton Street, 98 Broadway, and Brooklyn Annex Station, foot of Fulton Street, Brooklyn; 129 Hudson Street, Hoboken; Station, Jersey City.
The New-York Transfer Company will call for and check baggage from hotels and residences through to destination.
S. M. PREVOST, General Manager. J. R. WOOD, General Pass'r Agent.

CENTRAL RAILROAD OF NEW JERSEY.
(Anthracite Coal used exclusively, insuring cleanliness and comfort.)
Four tracks. Protected by Automatic Block Signal System. Trains leave Station foot of Liberty St.
Time Table in Effect Sept. 26, 1893.
ROYAL BLUE LINE TO PHILADELPHIA, BALTIMORE, AND WASHINGTON.
For Philadelphia, week days, 4:00, 8:00, 9:00, 10:00, 11:30 (Dining Car) A. M., 1:30, 2:15, 3:30, (Dining Car,) 4:00, (Buffet Parlor Car,) 5:00, 6:00, 7:30, 8:45 P. M., 12:15 night. Sunday, 9:00, 10:30, 11:30 (Dining Car) A. M., 1:30, 3:30, (Dining Car,) 5:00, 6:00 P. M., 12:15 night.
For Baltimore and Washington, week days and Sundays, 9:00, 11:30 (Dining Car) A. M., 1:30, 3:30, (Dining Car,) 5:00, 6:00 P. M., 12:15 night.
For Easton, Bethlehem, Allentown, Mauch Chunk, &c., 4:00, 7:15, 8:45 A. M., 1:00, 4:30, 5:45, 7:30 to Allentown, P. M. Sundays, 4:30, 7:15 A. M., 1:00, 5:30 P. M.
For Wilkesbarre, Pittston, and Scranton, 8:45 A. M., 4:30 P. M. Sundays, 4:30 A. M.
For Reading at 4:00, 8:00, 8:45, 10:00, 11:30 A. M., 1:00, 1:30, 2:15, 4:00, 5:00, 5:45, 7:30 P. M., 12:15 night, except Saturday night. Sundays, 1:00, 1:30, 3:30, 5:30, 6:00 P. M., 12:15 night.
For Harrisburg at 4:00, 8:00, 8:45 A. M., 1:00, 1:30, 4:00, 5:00, 5:45 P. M., 12:15 night, excepting Saturday night. Sundays, 1:00, 1:30, 5:00, 5:30 P. M., 12:15 night.
For Pottsville at 4:00, 8:00, 8:45, 11:30 A. M., 1:00, 1:30, 4:00, 7:30 P. M., 12:15 night, except Saturday night. Sundays, 1:00, 1:30, 3:30, 6:00 P. M., 12:15 night.
For Sunbury, Lewisburg, and Williamsport at 4:00, 8:00, 8:45 A. M., 1:00, 1:30, 7:30 P. M., 12:15 night, except Saturday night. Sundays, 7:15 A. M., 6:00 P. M., 12:15 night.
ALL-RAIL ROUTE.
For Red Bank, Long Branch, and points south of Point Pleasant, 4:30, 5:50, to Red Bank, 8:15, 11:30 A. M., 1:30, 3:30, 4:00, 4:30, 5:30, 6:15 P. M. Sundays, except Ocean Grove and Asbury Park, 9:00 A. M., 4:00 P. M.
For LAKEWOOD, Toms River, Barnegat Park, and Barnegat, 4:30, 8:15 A. M., 1:30, 4:30 P. M.
For Atlantic City, Vineland, and Bridgeton, 4:30 A. M., 1:30 P. M.
For Monmouth Beach, Seabright, and Highland Beach, 4:30, 8:15 A. M., 1:30, 4:30, 6:15 P. M.
SANDY HOOK ROUTE.
FOR LONG BRANCH, OCEAN GROVE, &c.,
From Pier 8 N. R., foot Rector St.
For Atlantic Highlands, Highland Beach, Seabright, Monmouth Beach, and Long Branch at 10:15 A. M., 3:45 P. M. Sundays, 9:30 A. M.
For Elberon, Ocean Grove, Asbury Park, and Point Pleasant, 3:45 P. M. Sundays, (except Ocean Grove and Asbury Park,) 9:30 A. M.
For Lakewood, Toms River, and Barnegat, 3:45 P. M.

Baltimore & Ohio R. R.
Fast Express Trains to BALTIMORE, WASHINGTON, CHICAGO, CINCINNATI, ST. LOUIS, and all points West.
PULLMAN CAR SERVICE ON ALL TRAINS.
Leave New-York foot of Liberty St.
FOR CHICAGO, 11:30 A. M., 1:30, 6:00 P. M., 12:15 night.
For PITTSBURG, 1:30 P. M., 12:15 night.
For CINCINNATI, ST. LOUIS, 9 A. M., 6 P. M.
For WASHINGTON, BALTIMORE, 9:00 A. M., (11:30 A. M., Dining Car,) 1:30, 3:30 P. M., (Dining Car,) 5:00, 6:00 P. M., 12:15 night. All trains run daily.
For Norfolk, Bay Line, 1:30 P. M., except Sunday.
Ticket offices: 172, 261, 415, 849, and 1,140 Broadway, 31 East 14th St., 400 Grand St., New-York; 344 Fulton St., Brooklyn. STATION FOOT OF LIBERTY ST., C. R. R. of N. J.
New-York Transfer Co. will call for and check baggage from hotel or residence to destination.

Travelers' Guide—Steamboats.

PROVIDENCE LINE,
FOR BOSTON, WORCESTER, PROVIDENCE, WHITE MTS., AND ALL POINTS EAST. Steamers CONNECTICUT and RHODE ISLAND leave Pier 29 (old No.) North River, foot of Warren St., at 5:30 P. M. daily, except Sunday, connecting trains due Boston 7:15 A. M., Worcester, except Sunday, 8:00 A. M.

STONINGTON LINE,
Inside route for BOSTON, PROVIDENCE, and the East. New steel steamers MAINE and NEW-HAMPSHIRE leave new Pier 36 N. R., one block above Canal St., at 5:30 P. M. daily, except Sunday.

NORWICH LINE.
FOR BOSTON, WORCESTER, NEW-LONDON, NORWICH, AND ALL POINTS EAST. Leave Pier 40 (old number) North River (next pier above Desbrosses St. Ferry) daily, except Sundays, at 6 P. M., connecting with new express train leaving New-London at 5:35 A. M., reaching Boston 9 A. M., Worcester 7:50 A. M.

NEW-HAVEN.—Fare, $1. Magnificent new twin-screw steel steamer RICHARD PECK, the finest, fastest steamer on Long Island Sound, and palatial steamer C. H. NORTHAM leave Pier 25 E. R. daily (Sundays excepted) at 3 P. M. and 11:30 P. M., connecting with trains for Meriden, Hartford, Springfield, and the North. These steamers are equipped with electric lights and call bells and furnished luxuriously throughout. Through tickets and baggage checked at 944 Broadway, New-York, and 4 Court St., Brooklyn.

HARTFORD LINE.—Steamer HARTFORD leaves Pier 24 East River Mondays, Wednesdays, and Fridays at 5 P. M. No steamer leaving on opposite days until further notice.

HUDSON RIVER BY DAYLIGHT.
Day Line Steamers,
NEW-YORK or ALBANY.
Daily except Sundays.
Leave Brooklyn, Fulton St., (by Annex,) 8:00 A. M.
" New-York, Desbrosses St., Pier, 8:40 "
" " West 22d St. " 9:00 "
for Albany, landing at West Point, Newburgh, Poughkeepsie, Rhinebeck, Catskill, and Hudson. Returning leave Albany 8:30 A. M.
MORNING AND AFTERNOON CONCERTS.

ALBANY BOATS.
PEOPLE'S LINE.
Steamers DREW and DEAN RICHMOND leave Old Pier 41 N. R., foot Canal St., at 6 P. M., daily, (Sundays excepted.) Direct connection with trains to points North, East, and West.

HUDSON RIVER STEAMER MARY POWELL.
(DAILY, EXCEPT SUNDAYS.)
Leaves Desbrosses St. 3:15 P. M.; Saturdays, 1:45.
Do. West 22d St. 3:30 P. M.; Saturdays, 2.
For CRANSTONS, CORNWALL, NEWBURGH, NEW-HAMBURGH, MILTON, POUGHKEEPSIE, RONDOUT, and KINGSTON.

A.—TROY BOATS.—Steamer City of Troy or Saratoga leaves Pier 46, West 10th St., daily, except Saturday, 6 P. M. Sunday steamer touches at Albany.

CATSKILL, HUDSON, AND COXSACKIE boats leave every week day from Pier 48, foot of West 11th St., N. R., at 6 P. M., connecting at Hudson with Boston and Albany R. R. for all points East.